The growing industries of the National Capital develop wealth without interfering with beautification of the city. Trade at home.

The Washington Post.

Today—Fair, warmer.
Tomorrow—Cloudy, colder. Moderate to fresh southwest winds.
Yesterday—High, 57; low, 46. 1931—High, 70; low, 54.
Details on Page 18.

NO. 20,589. ENTERED AS SECOND CLASS MATTER. POSTOFFICE, WASHINGTON, D. C. WASHINGTON: SATURDAY, OCTOBER 29, 1932. COPYRIGHT, 1932, BY THE WASHINGTON POST CO. THREE CENTS.

15,000 WATCH IOWA'S DEFEAT BY G. W., 21-6

Colonials, With McCarver Hero, March 70 Yards to First Score.

HAWKEYES SHUT OUT UNTIL LAST PERIOD

Laws Makes 90-Yard Run Back of Punt; Passes Aid in G. W. Scores.

By SHIRLEY L. POVICH
(Sports Editor of The Post).

George Washington University hit the high spot of its football renaissance at Griffith Stadium last night as its all-Texas back field, operating behind a militant line, functioned in a burst of offensive power that took on the semblance of a gridiron rodeo to lay waste the defense of a ponderous but comparatively puerile Iowa University eleven.

The sweetest triumph in all the Colonials' football history was fashioned by the score of 21 to 6, the handiwork chiefly of Nig McCarver, bareheaded Pegasus from Ballinger, Tex., who rode herd on the Hawkeyes with such relentlessness that the game was already beyond reclaim when he left the battle in the fourth quarter.

That night football in Washington is a bright idea of George Washington officials was attested by the turnout of 15,000 fans, who promptly forgot in the heat of the combat that the sun was not shining, or that the lights were on, so ideal was the weather, the lighting and conditions of play.

Score on 70-Yard March.

The 15,000 saw McCarver and his mates check a menacing Iowa advance in the early minutes of the battle and then assume an offensive that brooked no stopping on a 70-yard drive to the goal line that gave the Colonials their first touchdown. Iowa's mammoth line was nicely nudged out of the way by the bristling Colonial forwards to open yawning gaps for the G. W. backs, McCarver, Baker, Doose and Finis Parrish.

McCarver, helmetless and carrying the ball in daring fashion under one arm as he fought for ground with the other, thrust himself through the tackles, slanted off the ends and hurtled the center to lead the way to the touchdown in the first quarter. And then, after G. W. was content to protect its lead with a kicking game, he displayed his versatility by taking the business end of a forward pass for the third goal in the last quarter.

Iowa Averts Shutout.

George Washington had scored its third touchdown to gain a 21-0 lead before the Hawkeyes, who had showed no scoring punch, struck suddenly and brilliantly to avert a shutout in the fourth quarter. But that one counterthrust was the piece de resistance of the evening, the masterpiece of Joe Laws, right half back, who transformed his audience into a gasping, admiring throng.

With Kriemelmyer in the game, George Washington took advantage of his punting ability to set the Iowans back on their heels late in the fourth quarter with a kick from running formation that settled to earth on Iowa's 22-yard line, an apparently delivered the Colonials from danger. But they bargained without Laws.

The Iowa safety man headed a batch of Colonials in pursuit of the ball far to the sideline, finally grabbing it up and circling deep into his own territory to elude tacklers before starting to his goal-ward journey. He swept to the other extreme sideline and deigned not to cut back until he had reached his own 10-yard line, where he changed his course.

The run measured 90 yards over all. Laws spun the turf under foot up the

Continued on Page 11, Column 3.

Ford Silent About Failure to Register

Neither He Nor Wife May Vote for Hoover, His Choice.

Detroit, Oct. 28 (A.P.).—A spokesman for Henry Ford said late today that the automobile manufacturer has no statement to make for publication on the revelation that neither he nor Mrs. Ford is a registered voter.

The revelation was made yesterday after newspapermen examined registration records of Dearborn, where Ford lives. Under Michigan law, it was necessary to register this year in order to vote November 8.

The registration books closed at 8 p. m. October 19. Only those who were ill or out of the city on the final day are eligible to petition for the right to register later. Mr. Ford was in Dearborn on that day and delivered a radio address, urging the election of President Hoover, from the laboratory of the Ford Motor Co. at 8:30 p. m.

School Teacher List Of Eligibles Depleted

Examinations Slated to Meet Emergency, Novel One Here.

By ROBERT C. ALBRIGHT.

The District school system has exhausted completely its appointment list of eligible school teachers. For three weeks past temporary appointments and reinstatements have been necessary to fill teacher vacancies.

This situation, efficiently met by calling back into service a few of the best-equipped former teachers, is a novel one in the District. A long list of eligible normal graduates annually go unappointed here.

The shortage directly was precipitated by failure of Wilson Teachers College, which two years ago went on a four-year basis, to graduate a class last June, officials said.

An open examination, the first of its kind in ten years, will be held November 18 and 19 to meet the emergency, according to Assistant Superintendent of Schools Robert L. Haycock.

The last appointment from the available list of teacher eligibles was made October 11, Mr. Haycock said. About five temporary reinstatements have been made since then. All were passed on by President Hoover under economy act vacancy filling provi-

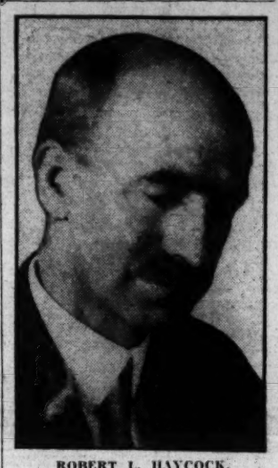

ROBERT L. HAYCOCK.

sions. Temporary appointees must take the November examinations if they wish to keep their jobs.

The list just exhausted is itself two years old. It was created last spring by the Board of Education. Foreseeing an emergency, the board merged left-over lists of Wilson Normal graduates for 1930 and 1931.

Under the rules of the board, a

Continued on Page 3, Column 6.

1 SHOT AS GUNMEN BATTLE ON HIGHWAY

Another Reported Wounded in Fight Near Ellicott City; Hijacking Blamed.

One man is in Emergency Hospital, seriously wounded, and another is reported shot, after a gun battle on the Ellicott City road yesterday in which one Washington car was involved.

Motive for the shooting has not been learned definitely, but it is thought to be the outcome of an attempted hijacking. The shooting occurred about two miles west of Ellicott City, near Columbia, Md., and at least four men took part in the battle.

The wounded man is Elmer Bleinberger, 25 years old, of Baltimore. He told police that he was hitchhiking from Baltimore to Washington when two autos, their occupants exchanging gunfire, passed him and he was struck down by a stray bullet. He is suffering from a wound in his abdomen, and his condition is reported fair. The other injured man has not been located.

A truck seen at the scene of the battle bore Washington tags, listed to a passenger car owned by a man living on Franklin street northeast. Washington police are tracing these

Continued on Page 3, Column 6.

Frozen Body Is Found In Wyoming Blizzard

Sheridan, Wyo., Oct. 28 (A.P.).—The storm-swept Big Horn Mountains today yielded a frozen body believed to be that of Dillon McKinnon, 17, of Greybull, Wyo., one of three men trapped in the mountains when a storm broke there a week ago.

Tonight subzero weather and swirling snow enfolded the crest of the Big Horns west of here, and apparently had marooned a searching party headed by veteran rangers. Nearly 8 inches of snow swept the region today. The searching party of 22 men was camped a mile from telephone communication, but was believed to be in no danger as it was equipped with a sled and horses.

TWO BANDITS SLAIN IN TROOPERS' TRAP

One Officer in Auto Garbed as Girl to Ensnare Gang; Two Flee.

Clementon, N. J., Oct. 28 (U.P.).—Two bandits were killed tonight when they attempted to hold up an automobile occupied by State troopers.

Two other bandits escaped in their auto when the troopers started shooting.

The troopers were from the Berlin Barracks. They had been sent out to scout for a bandit car which had figured in several highway robberies.

The troopers set a trap for the bandits on the lonely Hickstown road near At Eriel, near here. One trooper hid in the woods near a parked automobile occupied by two officers, one of them dressed as a woman.

The bandits drove up in an open automobile, and stopped by the troopers' car, believing they had come upon a "petting party."

Two of the robbers stepped out of their automobile and demanded money from the troopers. The officers replied with bullets. Two of the bandits dropped to the road. The others sped away in a hail of bullets.

The troopers were Eric Hossack, Henry H. Austin and Raymond Osborn. Austin was disguised as a woman and Osborn was "her" escort. Hossack, who left the station with them, left the car shortly before it was parked at the side of the road and went through the woods to take up a position nearby.

An automobile soon drove up and stopped alongside the troopers' car. Four men, two armed with shotguns and two with pistols, got out and approached Austin and Osborn demanding "put up your hands."

Austin, Osborn and Hossack immediately opened fire.

$4,100 Pay Roll Taken In Philadelphia Holdup

Philadelphia, Oct. 28 (A.P.).—Three armed and masked men held up the paymaster and office force of the Owner & Kaufman Hosiery Co., today and escaped with a pay roll of $4,100.

Continued on Page 2, Column 5.

Five Robbers Get Away With $8,000 Bank Loot

Hillsdale, Mich., Oct. 28 (A.P.).—State police and sheriff's officers pursued into northern Indiana today five bandits who obtained between $8,000 and $10,000 in a holdup of the Reading State Bank, at Reading, near here.

Leonard Slough, cashier, said the bandits forced him and Kenneth Campbell, the teller, into a rear room, threatening them with tear bombs and a submachine gun. While the man with the gun kept guard, the others gathered up the money.

Bandits, Misled by Test, Toss $50,000 Gold in River

6 Men and 2 Women Held in New York After Holdup Loot Is Discarded as Brass; Divers to "Prospect" for Precious Metal.

New York, Oct. 28 (U.P.).—Professional divers plan to "prospect" tomorrow in the muddy bottoms of the East River for almost $50,000 in gold bars, believed tossed there by bandits who thought, after a faulty test, that the gold was brass.

Six men and two women were arraigned today on charges in connection with the holdups in which the gold was stolen. They were arrested after three were trailed to Williamsburg Bridge, between Brooklyn and Manhattan Island. Some were linked by police to gem robberies amounting to more than $100,000.

Detectives had trailed the suspects night and day since Tuesday, when the precious metal was taken in a holdup at the fortress-like metal refining plant of the Kasteshuber & Lehrfelt Co., in Brooklyn.

Last night the detectives watched as three suspects remained for hours within the office of an assay firm. when the suspects left, the detectives followed.

The first car stopped in the middle of the bridge. Three men stepped out. They lugged a heavy sack from the car and hurled in into the East River, 200 feet below.

The detectives stepped forward, arrested the three, searched the car and found, they reported, four bars of gold identified by numbers as part of the stolen loot.

The suspects were Jacob Kaplan, Frank Jandezjak, and Jacob Charee. Charee and Kaplan were identified by the refinery superintendent as among the five who participated in the hold-up.

Four of the other five arrested were picked up at Kaplan's home. Police reported they also found there eight revolvers, ammunition, a sawed-

Continued on Page 5, Column 1.

FRANCE SLATED TO PROPOSE END OF REICHSWEHR

Herriot Voted Confidence, 430 to 20, to Offer Arms Cut Plan.

SAFETY GUARANTEES BY U.S. ARE INCLUDED

MacDonald Is Criticized by Deputy During Debate on Geneva Action.

Paris (Saturday), October 29 (A.P.).—The Chamber of Deputies early today gave Premier Edouard Herriot a mandate to present at the Geneva Disarmament Conference a plan which calls for the abolition of all professional armies of Europe—such as the German Reichswehr—in favor of a short-term conscriptive system.

The premier had informed the chamber that he must have its confidence before he went to Geneva. He got it by the overwhelming vote of 430 to 20.

This action probably means that the new French scheme, details of which were officially made public by the premier for the first time, will be submitted in committee at Geneva November 3.

MacDonald Criticized.

Just before the vote was taken at the conclusion of a chamber session which lasted until about 1 a. m., M. Herriot said he had taken note of Secretary of State Stimson's interpretation of the Briand-Kellogg pact—an interpretation he said that meant neutrality no longer is possible.

"The fact that there will be no longer any isolated wars is in itself a guarantee," the premier said.

At one point in the debate Henry Franklin-Bouillon, who usually votes with the government except on questions of foreign policy, sharply criticized Prime Minister Ramsay MacDonald of Great Britain and was admonished for it by the premier.

Referring to Mr. MacDonald's opposition to the war, M. Franklin-Bouillon said: "I think that with this man alone we will be under the German yoke."

Herriot Protests Attack.

Premier Herriot protested strongly, saying these were "unjust, imprudent words," but M. Franklin-Bouillon continued, declaring that Germany was violating the Treaty of Versailles and demanded that an investigation be made into German armaments.

In addition to the conscription plan, Premier Herriot explained that the new French disarmament scheme includes international control of armaments, the right to investigate the armaments of each nation, organization of mutual assistance, and obligatory arbitration.

The premier did not go into the details of these various points, but for the benefit of the press Undersecretary of State Paul Marchandeau, M. Herriot's first assistant as premier, explained what they entail.

France's Provisions.

France, M. Marchandeau said, would accept at an undetermined date reduction in the conscript term for all land forces in France proper, with these provisions:

1. Any formation contrary to such organization of any army—such as the Reichswehr—would be disbanded and police forces regulated.

2. International control of armaments would be organized, with provision for the right of investigation.

3. The Locarno pact would be com-

Continued on Page 2, Column 5.

Maniu Forecasts Peace In Carol's Marital Row

Bucharest, Roumania, Oct. 28 (A.P.).—Premier Juliu Maniu told newspaper correspondents tonight that he hoped to be able to inform the public within 24 hours that a satisfactory solution had been reached for all the differences between King Carol and his former wife, Princess Helene, but reports in court circles were that their affairs were more complicated than they had been for some time.

Compare Features . . .

If better quality; later style or greater value was obtainable outside of Washington there would be reason to shop elsewhere. Since Washington stores provide the maximum character in every merchandise feature there is no logical reason to trade anywhere else. . . . Your local merchant's contributions to community welfare also make it advisable for you to CONFINE YOUR TRADE IN WASHINGTON!

The Washington Post
"The Capital's Greatest NEWSpaper"

HOOVER CASTIGATES ROOSEVELT IN INDIANAPOLIS FOR "EVASIONS" AFTER 3-STATE CAMPAIGN TRIP; RITCHIE ATTACKS ADMINISTRATION

Maryland's Chief Says Party Is U. S. Hope.

He Replies to Attacks on Nominee as Crowd Cheers.

Indianapolis, Oct. 28 (A.P.).—Gov. Albert C. Ritchie of Maryland told a wildly cheering throng of Indiana Democrats here tonight that the Republican administration has failed and that the Nation's only hope "lies in putting in a Democratic administration which can succeed."

The governor's address brought a climax to a State-wide rally which was given its impetus by a colorful red-fire torchlight parade through downtown streets massed with humanity. The Maryland executive reviewed the marching thousands from a stand on Monument circle.

When the ovation that greeted the governor as he was introduced finally subsided, he began by telling his audience that "Republican spokesmen, beginning with the President himself, are endeavoring to convince the American people that the country will not be safe in Democratic hands," and said:

"It is to this effort to spread fear and alarm among the electorate that I wish to address myself tonight. I pronounce the effort an unworthy one, and I want to ask what the American people have to be afraid of in getting rid of a national administration whose unsound policies have steered the country into the valley of depression and despair."

Raps Ford; Defends Roosevelt.

Departing at times from his prepared address and omitting much of it because of radio broadcasting time limits, Gov. Ritchie took occasion to assail Henry Ford, the manufacturer, for what he termed "blackjacking employes to vote for President Hoover."

At another time he said: "Tonight I am told the President of our country pronounced Gov. Roosevelt as ignorant and charged that he misrepresented the facts. I want to say that I resent it."

"Why this effort of Republican capitalists to blackjack employes like Henry Ford has tried to do?" Gov. Ritchie asked. "This plan of the great proprietor telling his workmen how to vote is un-American and un-Democratic."

At another point, Gov. Ritchie said, "I am told that President Hoover tonight defended his policy of lending to foreign countries. He may have a partial defense but see what it has done to us."

G. O. P. Rum Plank Hit.

Referring to the Democratic nominee, Gov. Ritchie said: "A great heart, breadth of view and a sympathetic understanding of the average American man and woman whose champion he is—these are the outstanding qualities of Franklin D. Roosevelt. * * *

"Now, in the zenith of his powers, rich in governmental and business experience, tried and tested in the crucible of politics, he is called in this time of stress and trouble to lead the American people out of the wilderness created by the mistakes and unfulfilled promises of the Republican administration."

Turning to prohibition, Gov. Ritchie said: "The Republican plank is a piece of hypocrisy, deception and double dealing.

"It is inconceivable that any one who reads it can say that if adopted

Continued on Page 5, Column 2.

The Day in Politics

(Associated Press.)

AT INDIANAPOLIS.

President Hoover says Gov. Roosevelt has made a "startling shift" on farm tariffs; that every position the Democratic candidate has taken is "untenable."

Gov. Ritchie asserts the Republican party has had its chance and "Democratic success will save the country."

OTHER REPUBLICANS.

Canton, Ohio—Vice President Curtis says tariff benefits "far outweigh" possible objectionable features.

New York—Chairman Everett Sanders, of G. O. P. national committee, holds recent straw votes' trend assures Hoover's reelection.

Worcester, Mass.—Secretary Mills warns against "a vote of despair."

OTHER DEMOCRATS.

Albany—Gov. Roosevelt gets ready for his New England trip; talks with Alfred E. Smith over telephone about situation in that section.

San Francisco—Senator Hiram Johnson urges all progressives to support Roosevelt.

Charleston, W. Va.—Former Gov. Cox of Ohio says for 25 years Republicans have practiced "bad faith" on tariff.

SOCIALISTS.

Newark, N. J.—Norman Thomas says world-wide socialism is the only cure for unemployment.

AL SMITH DECLARES NEW ENGLAND SAFE

Confers With Roosevelt on Return to Albany on Campaign Plans.

Albany, N. Y., Oct. 28 (A.P.).—For more than an hour tonight Alfred E. Smith and Franklin D. Roosevelt sat in the study of the executive mansion and chatted in friendly fashion of the political situation in the East.

Smith, the brown derby candidate of 1928, called upon the Democratic Presidential nominee at the invitation of the latter during a night's stay in Albany en route to Buffalo from his campaigning in New England. He characterized the meeting as friendly.

"If we had been Frenchmen we would have kissed each other," he grinned. "Being a couple of Americans we just shook hands."

After the visit the two received newspapermen in the study and held a joint press conference.

They were seated side by side on a long davenport. Smith was chewing a long cigar and looking over the headlines of a newspaper when the newspapermen entered.

Gov. Roosevelt sat at the end of the davenport, his arm resting on the back. They evinced interest in the speech of President Hoover at

Continued on Page 3, Column 3.

Storm Warnings Issued For Lower Great Lakes

Cleveland, Oct. 28 (A.P.).—The United States Weather Bureau tonight issued the following storm warnings:

"Southwest storm warning signals were displayed at 9:30 p. m. (E. S. T.) on the lower Lakes, southeast warnings on Lake Huron and northwest on Lakes Superior and Michigan.

"For the lower Lakes, increasing southerly winds, becoming strong and possibly reaching gale force, shifting to northwest on Lake Erie by late afternoon."

HOOVER FUTILE, SAYS JOHNSON IN SPEECH

Party Regularity Cry Will Fool Nobody but Moron, Senator Declares.

San Francisco, Oct. 28 (A.P.).—Unleashing an oratorial barrage against President Hoover, Senator Hiram W. Johnson, California's Progressive Republican leader, in a public address here tonight, urged all Progressives to support Franklin D. Roosevelt in the forthcoming election.

Johnson's address, delivered before a mass meeting sponsored by the Progressive Republican Roosevelt League of California, was a sequel to his recent announcement that he could not and would not support President Hoover. Previous to that, there had been an exchange of felicitations between Roosevelt and Johnson, when the Democratic presidential candidate visited California on his westward campaign trip.

Party regularity was the first topic to come in for a drenching by Johnson. Thereafter his address was peppered with caustic references to the President and other administration personalities.

"The angry cry of party regularity," said the senator, "from those who prate of party, but mean special privilege, who use blind partisanship for their own profit and aggrandizement, neither frightens nor halts progressive Republicans in this memorable contest. The bitter lessons of politics have taught our people that regularity is a fetish for the mentally weak and halt and lame, the only hope of political preferment of mediocrity; the last refuge of the political moron

Continued on Page 5, Column 2.

90 Are Reported Killed In Russian Train Wreck

Berlin, Oct. 28 (U.P.).—The Koelner Tageblatt reported tonight that between 90 and 100 persons were killed and upward of 300 were injured in a train wreck near Moscow.

President Avers Foe Shifted on Farm Tariff.

Integrity of Supreme Court Is Upheld Before 22,000.

The text of President Hoover's address appears on Page 4.

Butler Field House, Indianapolis, Oct. 28 (A.P.).—Declaring that Franklin D. Roosevelt had reversed his position upon the agricultural tariff issue, while under fire, President Hoover tonight asserted that given time he could "drive him from every solitary position he has taken in this campaign."

After a throng that overflowed this 22,000-capacity auditorium had cheered him repeatedly with a riotous nine-minute ovation as he entered, the Chief Executive characterized the campaign positions taken by the Democratic nominee as all equally untenable.

"Perhaps I could get him to declare himself upon other evasions and generalities," Mr. Hoover said. "But even on the tariff, he perhaps remembers the dreadful position of the chameleon on the Scotch plaid."

The thunderous reception given the President inside the huge oblong hall was in contrast to the swift but quiet dash to the Butler University grounds.

Watson and Leslie Present.

The presidential party saw no part of the Democratic political rally gathering in another part of the city, centered around Gov. Ritchie, of Maryland.

As he arose to speak, introduced by Gov. Leslie, of Indiana, and Senator Watson, of the same State, the President was given another prolonged round of cheers.

The Chief Executive devoted virtually his entire address to repeated attacks upon statements and policies of the Democratic party and its nominee.

Citing "evidence" to show that Roosevelt had attacked the whole Hawley-Smoot act as "exorbitant," Mr. Hoover asserted that on October 25 his opponent had announced "another new deal" in saying "within two weeks of election that he does not propose to reduce tariffs on farm products."

"New Shuffle" Charged.

"I call this a new shuffle," he said.

Saying he intended to "expose the self-interested inexactitude which he (Roosevelt) is broadcasting to the American people," the President declared Democratic leaders had issued misstatements concerning the administration's rehabilitation efforts.

Quoting from the Democratic nominee as saying on October 25 in Baltimore, that after March 4, 1929, the Republican party controlled all branches of the Government and "the Supreme Court as well," Mr. Hoover said:

"Aside from the fact that the charge that the Supreme Court has been controlled by any political party is an atrocious one, there is a deeper implication in that statement. Does it disclose the Democratic candidate's conception of the functions of the Supreme Court? Does he expect the Supreme Court to be subservient to him and his party?"

In addition, he said, the Democratic committee has issued "other

Continued on Page 4, Column 7.

Emergency Relief Group Will Increase Winter Aid

Weekly Expenditure Will Be Boosted to $25,000; Fund Will Last Until January With $100,000 to Be Donated By Chest.

Washington's unemployed will be taken care of in a fashion through the first week in January under plans mapped yesterday afternoon by the special committee on emergency relief following a report by L. A. Halbert, director of special relief work.

To date $186,000 of the original $350,000 fund has been expended, $14,000 of it this week. With the aid of the $100,000 to be donated by the Community Chest the employment committee will be able to increase relief expenditures from $15,000 to $25,000 weekly on a gradual scale. The entire fund, however, will be exhausted at this rate early in January, but by that time District officials hope to have a special appropriation passed by Congress.

It was revealed yesterday that Mr. Halbert has recommended that at least $100,000 a month be asked of Congress by the commissioners or a total for the year of $1,200,000. The commissioners, though, have decided to wait until late in November before inserting the amount in their request for an appropriation on the theory that welfare officials will at that time be better prepared to estimate their needs.

Applications for relief are still pouring into the special relief headquarters at the old Metropolitan Methodist Church at the rate of 50 a day, even though relief is now being extended to 4,600 cases with an average of four persons to a family or a case. Only 500 applications remain to be investigated, however, to date.

Although the emergency relief committee had previously decided to cut expenditures to $15,000 a week despite pressing need, it decided yesterday to increase this amount to $20,000 next

Continued on Page 8, Column 1.

Summary of Inside Pages

Pages.
2—Michigan Loaned $2,425,400.
Political Expenses Reported.
Smith's Speech Praised.
Curtis Defends Tariff.
3—Rioters' Weapons Found.
Fish Bones Are Ocean Clew.
Dr. Stanley Rinehart Dead.
G. O. P. Replies to Farley.
4—Text of President's Speech.
5—Indianapolis Sees Parades.
Mrs. Hoover at Rally.
Roosevelt Holds Lead in Poll.
Sanders Ridicules Straw Vote.
6—Editorials.
7—Society.
8—The Post's Food Page.
Legion Criticism Reiterated.
9—Mrs. Culbertson Faces Test.
News of Capital Churches.
Women's Features.
10—Cinema Reviews.
Water Hearing Conducted.
Rover Assails Roosevelt.
11-12-13—Sports.
14—The Post Comics.
Radio Programs.
15-16—Financial News.
17—Classified Advertisements.
Industrial Show to End.
18—Four Grilled in Stabbing.
Clerk Gets Hero's Medal.
Marriage Clinic Described.
Halloween Weather to Be Fair.
Civic Body Honors Richardson.

POLITICAL GROUPS REPORT EXPENSES

Republicans Have Spent More Than Democrats in Senatorial Drive.

(Associated Press.)

Reports from political organizations on campaign receipts and disbursements, required by law on the eve of the elections, were received yesterday by the clerk of the House of Representatives.

The Republican senatorial campaign committee reported through its treasurer, James G. Blaine, receipts of $37,518 and disbursements of $36,801 from September 6 to October 26. The Democratic senatorial campaign committee, through its chairman, Senator Swanson, of Virginia, reported receipts of $32,000 and disbursements of $32,225.

The largest contributions to the Republican senatorial fund were from William Nelson Cromwell and associates, New York, $5,000; F. E. Wright, Hot Springs, Va., $5,000; Charles Hayden, New York, $5,000; E. T. Stotesbury, Philadelphia, $2,500, and James M. Wells and associates in the potteries industry, $1,500.

Baruch Gives $15,000.

Larger contributions to the Democratic senatorial committee came from B. M. Baruch, New York, $15,000; M. L. Schwartz, New York, $10,000, and the Democratic national committee, $7,000. The Democratic report showed it had brought over a balance of $1,442 from its previous statement.

The largest Republican senatorial expenditures were disbursements to aid in the campaigns of Senators Watson, of Indiana; Moses, of New Hampshire; Smoot, of Utah; Jones, of Washington, and John B. Chapple, nominee, of Wisconsin. Each received $5,000.

The Democratic senatorial committee spent money to aid the party senatorial candidates in various States: It sent $1,000 each to Vermont, Connecticut, Iowa, Oklahoma, South Dakota, Missouri, Ohio, Oregon, Nevada, Washington, Wisconsin, Idaho and Illinois; $1,500 each to Kentucky, California and New Hampshire; $2,000 each to Arizona, Kansas and Utah; $2,500 to Colorado, and $3,000 to Maryland. It also turned over $2,000 to W. W. Howes, Western regional director. The committee reported it had paid out $1,225 since its last report for miscellaneous expenses.

Individual Expenditures.

Individual reports were filed by senatorial candidates as follows:

Senator Barbour (Republican), New Jersey, receipts $25,237 from July 26 to October 26; disbursements, $17,813 from July 31 to October 24. In addition to $15,000 he contributed himself the senator reported, he had received $5,000 from Robert Barbour, of Paterson, N. J.

Senator Bulkley (Democrat), Ohio, reported receipts from September 11 to October 21 of $6,225, and expenditures from September 20 to October 22 of $2,282. The senator said he had personally given $2,000 to the Democratic State central committee on October 17.

Attorney General Gilbert Bettman, of Ohio, Republican candidate for the Senate, reported receipts of $1,500 and disbursements of $1,315 to October 20.

Senator Davis (Republican), Pennsylvania, reported no receipts to October 23 and expenditures to that date of $283.

The national prohibition board of strategy reported receipts of $105 from September 1 to October 25, and disbursements of $1,188. For the year it reported total receipts of $43,200 and expenditures of $42,781.

Steel Dumping's Cost in Jobs Cited

Recovery Is Hampered by Practice, Is Testimony at Hearing.

(Associated Press.)

Benjamin Schwartz, director of the Institute of Scrap Iron and Steel, of New York, testified yesterday at a Customs Bureau hearing that "dumping of steel into the United States has hampered recovery of the industry.

Speaking for the organization of wholesale collectors and distributors of scrap iron, which he said represents more than 90 per cent of the tonnage handled by the scrap trade, Schwartz said scrap iron and steel are today the principal raw materials used by the industry. Steel importation in 1931 and 1932, he said, prevented use of 400,000 tons of scrap iron and steel by mills and foundries in the United States.

"This represented a loss of one week's work for approximately 50,000 men engaged in the collection, sorting and preparation of scrap, in addition to the loss of freight revenue to the railroads of over $800,000," Schwartz declared.

King Snake Slays Rattler in Fight

Movie Cameras Click While Angry Reptiles Stage Battle to Death.

(Associated Press.)

Trenton, N. J., Oct. 28 (U.P.).—A hungry 5-foot king snake and a hungrier rattlesnake fought a battle to death here today on the sand-coated roof of a Statehouse annex—and the king snake won while movie machines clicked off a record of the duel.

The fight was booked as a means of helping the educational activities of the State Museum. The films were to be displayed by the museum.

The natural foes circled warily for a few minutes. The rattler coiled, darted its head angrily back and forth, and sounded its rattles in a wicked buzz. The king snake slowly approached. The rattler struck, but only once. The king snake lashed out quickly. It buried its fangs right behind the rattler's head. Then it coiled its body about the rattler and, twisting its head, broke the rattler's neck.

Pilgrimage to Stratford, Va.

Members of the Asha Saison Caldwell William Chapter of the Daughters of the Confederacy will leave today on a pilgrimage to Stratford, Va., birthplace of Gen. Robert E. Lee. Stops will be made at Fredericksburg and at Wakefield where lunch will be served. Members of the organization are asked to report in front of the Treasury Department promptly at 8:30 a. m.

Five-Year Profits of Gas Holding Corporation Bared

Federal Trade Examiner Reveals Company Managing Columbia Electric Paid Cash Dividends of $5,750,000 on Capital of $100,000.

(Associated Press.)

Testimony that a subsidiary management company of the Columbia Gas & Electric Corporation, of New York, returned an average profit of 84.6 per cent in a five-year period ending December 31, 1930, was given the Federal Trade Commission yesterday by Examiner M. A. Anderson.

Anderson testified at the commission's public utility inquiry being made under direction of a Senate order in 1928.

The Columbia Engineering & Management Corporation, whose $1,000,000 in stock is owned by the Columbia Gas & Electric Corporation, returned the profit from management fees of 54 companies, controlled by the parent corporation, Anderson said.

During the period, he testified the management corporation, formed in December, 1925, with a capital of $100,000, paid cash dividends totaling $5,750,000 and stock dividends of $900,000. In addition, he said, on December 31, 1930, it has a surplus of $422,065, and fixed capital of $148,865. The net income for the period amounted to $7,237,349 on gross earnings of $15,795,139, he said.

The management company, Anderson testified, took over the executive management, financing and engineering of the parent corporation's subsidiaries and charged fees on their gross incomes. The graduated fees were 2½ per cent of the annual gross not exceeding $5,000,000; 2¼ per cent on those of $10,000,000 or less and 2 per cent on those above.

Anderson testified that in August, 1932, the management company notified its clients that it had abandoned its fee system and hereafter would operate them at cost.

He also said, under questioning, that Edward Reynolds, jr., vice president and secretary of the Columbia Gas & Electric Corporation, was vice president of the management company, and of 26 other companies in the system, besides being secretary for 28 of them.

CURTIS BACKS G.O.P. TARIFF IN OHIO TALK

Vice President Says Good Features of Protection Outweigh Faults.

Canton, Ohio, Oct. 28 (A.P.).—Vice President Charles Curtis, in a campaign address prepared for delivery here tonight, said the benefits of the Republican tariff "far outweigh" the objectionable features.

"The measure," he said, "has not been in operation long enough and conditions caused by the depression have been such that it is hard to determine its true merits. It should be given a fair trial under normal conditions. It should be remembered that if some rates are too high and others are too low, they can be corrected under the flexible tariff provision of the act."

The Vice President read a letter from J. R. Howard, president of the American Farm Bureau Federation, which Mr. Curtis said "showed the Republicans' effort to protect the farm products." The letter said, in part:

"On behalf of the American Farm Bureau Federation, allow me to extend to you our sincere gratitude and appreciation of your efforts in defense of the agricultural industry in framing a tariff law that more nearly places agriculture on a plane with other industries than ever has been before."

Mr. Curtis came to Canton today from Mount Vernon, Ohio.

Virginia Apples British Sale Good

Bringing Top Prices on Markets; U. S. Cargoes Top Canadian.

Special to The Washington Post.

Charlottesville, Va., Oct. 28.—Virginia apples are holding their own against all competitors and are bringing top prices on the English markets, according to information just received by the local Chamber of Commerce from Dr. Fred A. Motz, fruit specialist of the United States Department of Agriculture in Europe.

A plentiful supply of barreled fruit is reported, and larger quantities in transit, from Nova Scotia, British Columbia, and the United States, while boxes are meeting with a very slow inquiry.

A large share of the offerings consist of Canadian fruit, which is generally in a variable condition, while cargoes from the United States are arriving in splendid condition.

Accidental, Is Verdict In Pedestrian's Death

Dr. Walter E. Beattie, acting coroner, gave a verdict of accidental death yesterday morning in Alexandria in the case of Sam Lee, colored, who died from injuries received when struck by an automobile driven by John M. Reed of Wellington.

Lee, who was 67 years old and lived at 413 South Union street, was struck about 10:30 o'clock yesterday morning, while crossing Washington street. Mr. Reed stated he was driving north in Washington street when Lee, whose sight was poor, ran into his car. The man was carried to the sidewalk and died before the ambulance reached the scene.

Halloween Party Set At School in Oakton

The high school at Oakton, Va., will hold its annual Halloween party and dance tonight. A chicken dinner will be one of the features, beginning at 5 o'clock, followed by music and dancing.

Mrs. James U. Kincheloe is chairman of the Fairfax community; Mrs. Norman Speer, chairman of the Oakton community, and Mrs. Stephen C. Stuntz, chairman of the Vienna community. Mrs. Cameron and Mrs Butts, the faculty committee, will have charge of entertainment. The proceeds will be divided between the junior and senior leagues, to be used for school improvements.

Dredging of Channel At Baltimore Approved

(Associated Press.)

Maj. Gen. Lytle Brown, chief of Army Engineers, yesterday approved a contract to the Arundel Corporation, Baltimore, for dredging Craighill cutoff angle of channel leading to Baltimore, at $294,750.

Soft Drink Men to Confer.

Announcement has been made that the Virginia Manufacturers of Carbonated Beverages will hold the annual convention of the organization in Alexandria, in the George Mason Hotel, of November 3 and 4 next. The sessions will be presided over by F. F. Cathey, of Exmore, the president, and arrangements are being made by S. J. Allen, of Richmond, Va.

Church Plans Halloween Party.

A Halloween party for the benefit of St. Anthony's Catholic Church, at Baileys Crossroads, will be held tonight, in the church basement.

REPEAL OF IDLENESS ISSUE, THOMAS SAYS

Socialist Pictures Winter of Starvation and Riots in Newark Talk.

Newark, N. J., Oct. 28 (A.P.).—Picturing a nation living in "fear for tomorrow" and a winter "of starvation punctuated by riots," Norman Thomas, Socialist candidate for President, tonight declared the "immediate and all important issue is repeal of unemployment."

In a campaign address prepared for delivery at Central High School, Mr. Thomas said, "Gov. Roosevelt's idea that beer can be taxed heavily enough to balance the budget is comic." England has beer, he asserted, "but it has not fed the hungry nor kept them from rioting."

"Since it seems to be a tradition," Mr. Thomas said, "that candidates of all parties must talk about prohibition when they speak in New Jersey, let's settle it in a few words. I stand on the Socialist platform of repeal of the Volstead act, operation of the liquor industry under Goverment control which will take out the private profits, with the right of local option for each State within its borders."

Asserting there is no cure for unemployment save world-wide socialism, he outlined his party's relief plan.

"First," he said, "we would grant every family in the United States a maintenance allowance as a matter of right, not charity. * * *

"Second, we should immediately organize work. * * * One third of our people are indecently housed in slums, mining camps and shacks. * * *

"Third, if by this program and its direct and indirect effects there is not enough work provided we shall take over by cooperation of States and the Federal Government idle factories and put the unemployed to producing for themselves and for exchange among themselves, not for sale.

"Fourth, we should finance this principally by bonds underwritten by income and inheritance taxes and if necessary by a capital levy. * * *

"Fifth, we should make mandatory the five-day week and six-hour day. * * *

"Sixth, we should put in unemployment insurance not as a substitute for work, but a supplement to it. * * *

"Add to these complete abolition of child labor, free public employment exchanges, old-age assistance beginning at 60—and you have the Socialist immediate program."

Cabin John-Forest Glen Coat Schools Planned

Coat schools, at which Miss Helen Shelby, clothing specialist of the University of Maryland extension service, will teach women of Cabin John and Forest Glen how to make coats, are planned for next week, Miss Edythe Turner, county home demonstration agent, announced yesterday.

The Forest Glen school will be held at St. John's Church hall Monday and Thursday, and the Cabin John classes will be held Wednesday and Friday at the Glen Echo-Cabin John School.

Railroad Dispute Appeal Planned

Appellate Court to Settle Row on Routing in Annapolis.

Special to The Washington Post.

Annapolis, Md., Oct. 28.—The dispute between the municipal authorities of Annapolis and officials of the Washington, Baltimore & Annapolis Electric Railroad, over the question of whether the railroad shall be permitted to continue operating its cars through certain streets of the city, after renewal of a franchise was denied them, will be carried to the United States Circuit Court of Appeals, at Richmond, for final adjudication.

This action was determined upon by the city council, after a jury of the Federal District Court at Baltimore yesterday granted the railway an easement over its present route by way of West street, Church Circle, College avenue and King George street, in order to make proper connections with the Claiborne-Annapolis ferry. By a vote of 8 to 1, the council, after a stormy meeting, determined to appeal and have the issue settled.

The decision in the Federal District Court was on condemnation proceedings instituted by George Weems Williams, receiver of the railroad, and the jury granted the privilege for a two-year period, and decreed that the railroad pay the city $250 annually for the easement. The court order also directed the railroad to erect and maintain a traffic light at Church Circle, owing to the left turn which cars are required to make there, because of the one-way spur of track.

Archives Building Bids Delayed.

Postponement of the date for opening of bids for the superstructure of the new Archives Building until November 10 was announced yesterday by the Treasury Department.

$2,425,400 MICHIGAN LOAN GIVEN BY R.F.C.

Detroit and Grand Rapids to Share in Fund; More Aid Asked by Pinchot.

(Associated Press.)

The Reconstruction Finance Corporation yesterday authorized a loan of $2,425,400 to Michigan for relief.

Of the amount, $2,205,400 is to meet current needs in Detroit from October 1 to December 31, and $220,000 is for Grand Rapids from November 16 to December 31.

The announcement said all local resources for relief in Detroit have been exhausted.

Grand Rapids told the corporation that by November 16 virtually all local funds for relief will be exhausted.

The loan yesterday brings the emergency relief fund for Michigan to $4,581,400.

Gov. Gifford Pinchot asked the Reconstruction Finance Corporation yesterday for what he called a "common sense" program of alloting Federal relief to Pennsylvania this winter, but received no assurance that the board would do as he sought.

The State has applied for $45,000,000, the maximum allowed under the law, and to date has received slightly more than $5,000,000.

Pinchot was accompanied by Lieut. Gov. Edward Shannon, Jay Goodnought, speaker of the House, State Treasurer Edward Martin, and W. B. Rogers, chairman of the State emergency relief committee, all of whom joined in asking the board how much the State could expect before April 1.

They told the board they felt the "Budget Relief Plan" was the only businesslike way to extend Federal aid to thousands of needy in Pennsylvania.

Rogers planned to apply especially for $6,000,000 for relief in the State during November.

Former Soldiers Form County Democratic Unit

Meeting in the Democratic headquarters in Clarendon last night, more than 50 former service men perfected the Arlington County unit of the National Democratic Veterans League with the election of R. Blakley James as chairman.

Stressing the purpose of the organization was to lend its aid to the county Democratic organization in putting the county in the Democratic column on election day, November 8, Mr. James announced the appointment of the following precinct chairmen: Arlington, Emery N. Hosmer; Cherrydale, C. E. Johnson; Clarendon, No. 1, C. I. Richey; Clarendon, No. 2, Stuart Johnson; Carne, Frank Wolfork; East Falls Church, W. C. Fenwick; Lyon Park, George D. Ricker; Rosslyn, Col. Ashby Williams, and Virginia Highlands, W. J. Lowe.

Washington-Lee P.-T. A. Convenes

S. P. Vanderslice, Principal, Is Speaker at School Meeting.

S. P. Vanderslice, principal of the Washington-Lee High School, and Clyde W. Albee, faculty member, spoke at the monthly meeting of the Parent-Teacher Association held last night in the school auditorium. Mr. Vanderslice spoke on plans under way for American educational week in November, while Mr. Albee explained why vocational training was essential to the average boy and girl in school.

Mrs. Joseph E. Shawhan, president, announced appointment of the following students' aid committee: Miss Mayme Turner, Mrs. Gertrude Dawson, Miss Lena Wolfe, Frank L. Ball, jr., Marlyn Pence and Margaret Yost.

Lloyd McCord, faculty member, was elected treasurer to succeed Mrs. Ellen H. Corcoran, resigned. Mrs. Elsie Fitts was appointed chairman of the hospitality committee. Mrs. M. E. Maxey was elected as delegate to the Arlington County Council.

Open Dog Auction At Fredericksburg

Market Nov. 12 Expected to Draw Canine Lovers of Many States.

Fredericksburg, Va., Oct. 28 (A.P.).—Dogs of any breed or breeding, thoroughbred or cur, will be eligible for offering in the ancient and traditional "dog market," to be staged here November 12.

The dog market, where dog lovers gather to buy, sell and swap dogs, and exchange dog stories, has been an event here annually for many years, and has come down with few interruptions from early colonial times.

No dog is barred, except for contagious disease.

Nathaniel Bacon Kinsey, dog fancier and famed local auctioneer, will serve as master of ceremonies, placing any dog under the hammer at the request of the owner, who will be privileged to announce his dog's virtues and good points. All offers will be made with the owner reserving the right to reject any or all bids. The Fredericksburg Chamber of Commerce is sponsor of the auction.

Man Hurts Skull In Fall on Stairs

Removed to Hospital After Refusing Medical Aid at Time.

Orrell Trammell, 29, 1218 Wisconsin avenue northwest, suffered a possible fracture of his skull last night when he is said to have fallen down a flight of stairs at his home.

When he failed to recover consciouaness, the Rescue Squad was called. Upon arrival, the squad found the man lying at the foot of the stairs. He was revived and put to bed after he refused to be taken to a hospital.

About an hour later he began suffering intense pain and he was removed to Emergency Hospital.

Roland Speaks on Civics.

Lawrence E. Roland, commercial manager of the Chesapeake & Potomac Telephone Co. and a member of the local Rotary Club, was the speaker yesterday before the students of the George Mason High School, in assembly. His topic was "Vocational Civics."

DEMOCRATIC DEB

MISS HELEN LOUISE DUCKETT, one of last season's debutantes, who will unveil a picture of Franklin D. Roosevelt at a Democratic Victory dance to be given on November 3 by the Young Men's Democratic Club of Prince Georges County at the Beaver Dam Club.

MILLS SAYS HOOVER BALLOT SLUMP CURE

Speaker Warns Vote Against President Will Make Conditions Worse.

Worcester, Mass., Oct. 28 (A.P.).—Ogden L. Mills tonight warned against the casting of "a vote of despair and forlorn hope—the forlorn hope in the magic of a mere change."

Speaking before an overflow meeting of Republicans, the Secretary of the Treasury claimed there were only two real issues in the presidential campaign—"the depression itself, and secondly, the problem of recovery from the depression."

America's only way out of the depression is in the reelection of President Hoover, he said.

The President's opponent, Franklin D. Roosevelt, will get the regular Democratic votes and those cast by those who say, "Things couldn't be worse," Mills said. "But," he warned, "do not deceive yourselves. Do not let any one tell you that things couldn't be worse. They could have been much worse. We have lost much, but we still have much more to lose. There are, it is true, millions of unemployed, but there are many more millions who are still gainfully employed."

"Things could be very much worse, and what is more, they can still become very much worse again if you entrust the conduct of your Government to a party that in the course of the last twelve months has again shown its inability to stand firmly by sound economic principles in times of stress and danger and its everlasting willingness to resort to panaceas."

FRANCE TO PROPOSE END OF REICHSWEHR

Continued from Page 1.

pleted by regional pacts of mutual assistance so that every European nation would partake and so that the collective force for mutual assistance thus assured would be sufficient to repress aggression—with a section thoroughly specialized and having powerful armament at its disposal.

Guarantees by U. S.

4. The United States would accord those guarantees of security it had envisaged itself.

5. States that are members of the League of Nations would engage to fulfill all obligations under article 16 of the league covenant.

6. Arbitration would be obligatory for all States adhering to the new pact.

In his speech before the chamber, Premier Herriot declared France could not allow the disarmament conference to sink. The new French plan, he said, was the one thing necessary to obtain for France the friends she needs.

Replying to opposition criticism, he denied that France had received President Hoover's plan for a general one-third arms cut in a haughty manner. The Hoover scheme, he declared, was received respectfully and had been taken into consideration by the French government, but France could not make engagements without first discussing the problem.

Young Republicans Plan To Attend Radio Rally

Members of the Young Republican Club of the National Capital Republican Club plan to participate in the Nation-wide radio rally to be held Monday night, which will mark President Hoover's address in Madison Square Garden, New York City.

Kenneth M. Uglow, chairman of the local Young Republican group, said yesterday that a portion of the President's address will be directed toward the growing number of youthful voters enlisted in the party during the recent Young Republican drive.

Carrousel Builder Dies.

Leavenworth, Kans., Oct. 28 (A.P.).—C. W. Parker, known throughout the country as an amusement promoter and builder of merry-go-rounds, died here today at his home. He was 68 years old.

VICKS COUGH DROP
... All you've hoped for in a Cough Drop—medicated with ingredients of VICKS VAPORUB

JORDAN'S 13th & G
Here you will find the largest display of Grand pianos in the city.
Home of the Chickering

DEMOCRATIC CHIEFS LAUD SMITH SPEECH

Boston Address Is Said to End Doubts About His Backing Roosevelt.

New York, Oct. 28 (A.P.).—The Democratic campaign leaders poured out their praise today for Alfred E. Smith's Boston address.

"It demonstrates clearly Smith's unqualified support for Gov. Franklin Roosevelt," said a national committee statement.

"It was the perfect answer to the questions the Republicans raised after the Newark speech," it continued, "and it shows that Smith had a direct purpose in recounting the 1928 campaign. We were all tickled pink at Smith's summation of it all last night."

James A. Farley, chairman of the national committee, said he was "sure" the Smith address "will have a great effect, not only in New England, but in every section of the country. * * *. It confirms the opinion I always had that the New England States would be Democratic in the November 8 election."

Bares Stalin Feeler.

During the day, Farley said that "as an indication of the * * * extreme length to which the Hoover managers are willing to go, here is the latest story that has come to my attention:

"Through their secret channels, their representatives are trying to get in touch with Stalin, director of the Soviet government, with the object of securing some sort of statement from him, which could be made the basis of a news story to be published in a London newspaper to the effect that he (Stalin) favors Gov. Roosevelt. No American voter, of course, will be fooled by such desperate propaganda."

This incident was promptly termed "utter nonsense," by Senator Felix Hebert, Eastern director of the Republican campaign.

The Republican chieftains had no comment today on the allegation of Dr. William Seaver Woods, editor of the Literary Digest, that he had traced to a "national party headquarters" what he termed a false charge, that 35,000 persons who voted for Roosevelt in his magazine's presidential poll, had written asking that their ballots be changed to President Hoover.

Digest Shift Spiked.

Dr. Woods said he had talked with the Republican national committee headquarters in Chicago, and had been told the report came from a Chicago employe of the magazine.

Dr. Woods said he had learned from William Hard, political news broadcaster, that the report had been given to Hard by Ray Benjamin, an aid at Chicago Republican headquarters.

Benjamin, the Digest editor said, would say no more than that the information came to him from the Digest employe, whom he would not name.

Saying he was not satisfied with the incident's explanation, Dr. Woods added:

"Up until the time the falsehood was launched, the Digest had not received a single letter asking that a vote be changed."

Farm Women to Study Scientific Cake Making

New members of the Farm Women's Cooperative Market, Inc., which is operated under the auspices of the Extension Service of the University of Maryland, will meet at 10 a. m. today, Miss Edythe Turner, home demonstration agent, announced yesterday.

Miss Margaret McPheeters, food specialist of College Park, will instruct the women in cake making, and will score products which they wish to take to the market.

Breslau, Inc., Opens Second Store Today

Consummation of a lease for a term of ten years, covering one of the most important downtown business properties, to Breslau, Inc., as the second store to be operated by that corporation in Washington, was reported yesterday.

Premises at 1109 F street northwest, a three-story and basement building formerly occupied by Morrisons, Inc., has been taken under lease by Breslau, Inc. The store, scheduled for opening today, will be occupied by Breslau, Inc., as a second Friendly Shop, the original one being located at 1309 G street northwest.

Store Burglars Get $14.

Burglars are reported to have stolen $14 in cash and cigars and cigarettes worth $10 from a store at 2228 Fourteenth street northwest Thursday night. Joseph Coffern, the owner, told police that a rear window to the store was broken.

DANCE SMARTLY
Don't miss good times this winter, because your dancing is out of style. Let Mr. Thayer's expert staff of instructors show you how quickly and easily you can become a smart dancer . . . interesting partner.

Leroy H. Thayer Studios
1226 Connecticut Ave. STerling 9454.

WORLD WAR PANORAMA
Ask those who have seen it.
PANORAMA BUILDING, 11 A.M.-11 P.M.

SPECIAL NOTICES

A SPECIAL SESSION OF THE GRAND Chapter, O. E. S., of the District of Columbia, will be held in the auditorium of the Washington Masonic Memorial at Alexandria, Va., on MONDAY, October 31, 1932, at 6:30 p. m., when the degrees of the order will be conferred under the auspices of the Grand Chapter. Owing to the limited accommodations at the Memorial, admission to this session will be by ticket only. By order of the Grand Matron.
ROSE A. YOST,
Grand Secretary.

CHAIR CANEING—Porch rockers splinted; upholstering. Armstrong, 1235 10th nw. Met. 2062.

Window SHADES; Floor Coverings; SCREENS; prompt, econ. serv. KLEEBLATT, 11th and H ne. Line, 0879.

BOYD UNIVERSITY BUSINESS NA 1340
911 F-N.W.
Start on road to Prosperity. Superior secretarial courses, 3-9 mos. Position for graduates free.

NEVER BEFORE
have we ... offer such values as these
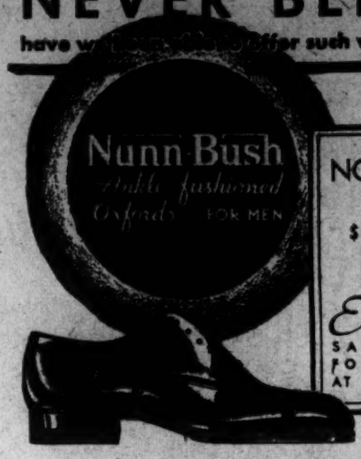

NOW $7 to $11
Exactly THE SAME QUALITY FORMERLY SOLD AT $10.00 and $12.50.
Goldheim's
Apparel for Gentlemen...Established 1875
1409 H STREET, N.W. NATIONAL 1409

Union Chief Clear In $7,500,000 Suit

Court Eliminates Broach as Defendant in Litigation.

New York, Oct. 28 (A.P.).—Howell H. Broach, of Washington, D. C., president of the International Brotherhood of Electrical Workers, was eliminated today by the appellate division as a defendant in $7,500,000 accounting suit brought against him and 34 officers of local 3 of this city by 16 members of the local who charged oppression.

The appellate division declared that service of the suit on Broach by publication was illegal since the law requires that the person served must have property within the State over which the court can assume jurisdiction. Broach said he had no property here.

The suit charged that Broach kept the local officers in power for five years in violation of by-laws which call for two year terms. An accounting was demanded of all funds passing through the officers' hands estimated at $1,500,000 a year for five years.

Rev. James E. Kearney New Salt Lake Bishop

New York, Oct. 28 (A.P.).—On his forty-eighth birthday, the Rev. James Edward Kearney was consecrated today as Bishop of the Catholic Diocese of Salt Lake City.

Several thousand men and women, mostly parishoners of Bishop Kearney's former church, St. Francis Xavier, in the Bronx, filled St. Patrick's Cathedral for the services. The new bishop was consecrated by Patrick Cardinal Hayes, Archbishop of the New York Diocese.

Railway Agent Shoots Suspect Who Resists

A scuffle between two members of the Baltimore & Ohio railroad police and a colored man, allegedly caught in the act of looting a freight car in the Benning railroad yards, came to a climax last night when the colored man was shot three times and sent to Casualty Hospital in undetermined condition.

Sergt. E. E. Nicholson and J. O. Young, of the railroad police, discovered two men attempting to break into a freight car. As the policemen approached, one of the men fled, while the other made a grab for Sergt. Nicholson's gun. During the melee, the policeman shot three times, the bullets hitting the colored man in the groin. At the hospital he said he was James Edwards, 45, of Elmore County, Va.

Two Leagues Back Democratic Ticket

Darrow and Dunne Among Notables Who Support Roosevelt Candidacy.

(Associated Press.)

The National Progressive League announced yesterday that the executive committee of the Public Ownership League of America has voted to indorse the candidacy of Gov. Franklin D. Roosevelt.

Former Gov. Edward F. Dunne of Illinois and Clarence Darrow were named as members of the executive committee and Gov. Floyd Olson, Farmer-Labor, of Minnesota, as a member of the Public Ownership League.

The Public Ownership League, in a statement, said "Gov. Roosevelt has declared definitely for the right of municipalities, districts and States to own and operate their own electric light and power systems, and for the principle of the Government ownership of at least four great strategic power systems at Muscle Shoals, Boulder Canyon and on the Columbia and the St. Lawrence Rivers."

It also remarked that the national Democratic campaign committee has issued a statement "supporting Gov. Roosevelt's position in these matters."

Rev. G. F. Strohaver To Speak Over Radio

The Rev. George F. Strohaver, S. J., of Georgetown, will be guest preacher on the Washington Catholic radio hour over station WOL tomorrow afternoon. The Rev. Francis J. Hurney, pastor of the Church of Immaculate Conception, will preside at the service and will be celebrant at solemn benediction. He will be assisted by the Rev. S. A. Czyz and the Rev. J. Kelly Reese.

The soloists of the service, under the direction of Harry Wheaton Howard, organist, will include Florence Yocum, soprano; Fred Nolan, barytone, and Ann Arlen, violinist. The Boys Sanctuary Choir also will sing.

FIRE RECORD.

2:09 a. m.—318 Fourteenth street northwest: shed.
3:04 a. m.—North Capitol and Quincy streets: automobile.
8:23 a. m.—Giddings School southeast; furnace.
11:28 a. m.—326 Bryant street northwest: trash.
12:33 p. m.—412 First street southeast; partition.
5:00 p. m.—1349 Ridge street northwest; automobile.
5:26 p. m.—822 Twenty-second street northwest; chimney.
5:40 p. m.—24 Todd place northeast; pipe.
6:10 p. m.—227 O street northwest; automobile.
6:15 p. m.—4415 Fifteenth street northwest; oil burner.
10:31 p. m.—812 Twelfth street northwest; bathrobe.

This may sound fishy —but it's proven

• Smith Smart Shoes can stand 1,000,000 pounds of pressure daily for months without folding up. One million pounds a day is a lot of pressure. If you don't think so, let a couple of Jumbo Locomotives sit on your lap for a few minutes. Then you'll know why there is no substitute for Smith Smart Shoe quality.

Smith Smart Shoes
by J. P. SMITH
NOW $7.50 formerly $10
D. J. KAUFMAN, Inc.
1005 Pennsylvania Ave.
1744 Pennsylvania Ave.
Southeast Cor. 14th & Eye
The STONEKIRK... Black or Tan Scotch Grain

154 WEAPONS FOUND IN MARCHERS' TRUCK

Nail-Studded Ash Clubs and Devices to Hamper Police Seized in London.

London, Oct. 28 (A.P.).—Serious as was yesterday's riots of thousands of unemployed in Hyde Park, the authorities disclosed today it might have been worse.

Sir John Gilmour, home secretary, informed the House of Commons that when the police stopped a motor truck accompanying the advancing column of idle at Hammersmith yesterday they discovered inside, buried under a generous supply of food, 154 nail-studded ash clubs and burlap bags filled with heavy chunks of concrete and iron bolts.

"I saw those clubs myself," he said, "and I ask you to believe that they were there by deliberate intent. In another truck police found more clubs of various kinds."

In addition to this, an evening newspaper said it had learned the searchers decovered a supply of devices listed in Communist handbooks for use in organized street fighting. These included quantities of broken glass and lengths of steel wire attached at either end to upright standards, an instrument invaluable in tripping up charging police.

A number of men who were arrested in yesterday's disturbance were arraigned today in magistrates' courts. The magistrates discovered that all the prisoners were London toughs, none of them men who had participated in the "hunger march" of unemployed which came to its climax in the Hyde Park demonstration. Two men were sentenced to six months at hard labor and other cases were adjourned.

After the report by the home secretary, in which the "hunger marchers" were largely exonerated from blame for yesterday's trouble, the House of Commons decided to cut short debate on the Ottawa conference agreements and to begin discussion of the unemployment relief problem next Friday, three days earlier than had been intended.

Bones of Strange Fish Give Clew to Ocean's Shrinkage

Remains of Creatures Found Scattered Through Asia and North America Indicate Western Sea Once Extended Far Into This Country.

(Associated Press.)

Bones and shells of strange shellfish that were the terror of the ancient oceans of the north are enabling scientists to draw a map of the northern half of the world as it is believed to have looked 500,000,000 years ago.

The bones and shells belong to an extinct creature that once thrived in the Arctic Ocean. It built a shell with a series of chambers and lived in the front chamber, with arms extending outward like the octopus of today.

New species of this fish have been found in Manchuria by Dr. Riuji Endo, Mukden college professor, which shed new light on ancient conditions in Asia.

Remains of the creatures, scattered in rocks through Asia and North America, indicate to scientists that great arms of the Arctic Ocean extended as far south as Georgia and New Mexico in the United States, and into central Siberia, Korea and central China. These great bays must have existed, they say, because the shellfish could have come so far south only by swimming in them.

This ancient "flooding" of parts of Asia and North America is believed to have been possible because both continents are believed to have been much lower and flatter than they are today. Only a slight sinking of the land was necessary to send the Arctic waters southward.

Strangely enough, the condition of the land on the borders of the Arctic at present is similar to what it may have been before the flooding, estimated by geologists to have taken place 500,000,000 years ago.

Near the mouth of the Ob River, one of the three great streams that flow through Siberia into the Arctic Ocean, the land is low and flat for hundreds of miles. During much of the year the country is a vast swamp and a little further sinking would make it an actual bay of the northern ocean.

The McKenzie River basin of northern Canada is similar. Not much sinking of the land would be needed to send an arm of the Arctic down its valley. Cheaspeake Bay, on the Atlantic is a typical case in which the sinking already has taken place.

No living creatures existed on land in those early times, so far as is known. The shellfish whose remains enable scientists to reconstruct the past are believed to have been the dominant creatures of the times.

They were good swimmers, well protected by their chains of shells, which were hollow and probably helped to keep them afloat. Some of them grew to be a foot long.

SCIENCE COVERAGE IN NEWS DESCRIBED

Noyes Explains Service in Indianapolis Address to Medical Group.

Indianapolis, Oct. 28 .(A.P.).—Day by day the newspaper-reading public is becoming better informed as to the research work and discoveries of scientists, the International Association of the Interstate Postgraduate Medical Association was told tonight by Frank B. Noyes, president of the Associated Press.

After telling the medical men of the establishment by the Associated Press of a special science department, Mr. Noyes said:

"And so I say that I rejoice that we have found a way to make widely known, not only the martyrdoms, but also the triumphs of your noble profession."

In telling of the past difficulties in reporting scientific news, Mr. Noyes said:

"The average Associated Press reporter could not deal with Einstein or with discoveries in medicine and surgery competently.

Cooper Solves Problem.

"On the other hand, it is almost impossible apparently for most scientific men to write in a manner intelligible to the layman.

"With this situation facing him, Mr. Kent Cooper, the general manager of the Associated Press, who has charge of its operations, decided to establish a science department.

"He also decided not to have scientists attempt the work, but newspapermen specially fitted to translate accurately into English the curious Latin and Greek, and the more curious English, that scientists use in their estoeric communications one with another.

"Mr. Howard W. Blakeslee, one of the ablest men on our staff, was placed in charge as science editor.

"He has made, I think, an amazing success of his department.

Letters Pay Tribute.

"If the volume of letters of appreciation of the service both from the medical profession and the reading public can be accepted as indicative, a profound change has taken place in the attitude of the physician and the newspaperman.

"Many of the great men of medicine now revise articles, prepared by our science department, to see that no blunders are made.

"An interesting phase of the development is the surprise expressed by professional men that science can be written of simply, accurately and dramatically like other news, and also that these science stories reach immensely larger numbers of scientists than do their own scientific articles on the same subject, written for the express purpose of informing fellow scientists.

"Therefore, I especially bespeak from each professional man or woman here further sympathetic aid in this great work of reaching common understandings to the large advantage of all of us."

American Machine Aids 'Buy British' Campaign

London, Oct. 28 (U.P.).—The patriotic admonition "Buy British!" is being stamped on every letter that passes through the British postoffice, in an effort to stimulate empire trade.

Ironically, the high speed canceling machines which do the stamping are labeled, "Made in U. S. A."

LAST RITES TODAY FOR DR. RINEHART

Prominent Physician and Husband of Writer to Be Buried in Arlington.

Dr. Stanley Marshall Rinehart, prominent physician and husband of Mary Roberts Rinehart, novelist and short story writer, will be buried in Arlington Cemetery this afternoon following funeral services at his residence, 2419 Massachusetts avenue, at 1:30 o'clock. He died at his home early yesterday.

Mrs. Rinehart yesterday received a message of condolence from President Hoover, who wired from Hamilton, Ohio. It read:

"Am deeply grieved to learn of the death of your beloved husband and my friend. Both Mrs. Hoover and I wish you to know how profoundly we sympathize with you in your bereavement. Knowing you as I do I know that you will stand the blow with your usual courage."

In poor health for several months, Dr. Rinehart collapsed last summer while on vacation in the Adirondacks. He was in critical condition in a hospital at Utica, N. Y., but was allowed to return to Washington on August 8.

He was born in Pittsburgh on January 25, 1867, and was graduated from Adrian College, at Adrian, Mich. While on the staff of the Pittsburgh Homeopathic Hospital he met Mary Roberts, a nurse at the same institution. They were married on April 21, 1896.

Dr. Rinehart became interested in charity tubercular work, and during the World War was in charge of the Army tubercular hospitalization, being assigned to Camp Sherman, Ohio, with the rank of major. Later he served in the Veterans Administration. Following his retirement several years ago he gave his time to the preparation of special articles on medicine.

Dr. and Mrs. Rinehart have been residents of the Capital for ten years. He was a member of Sigma Alpha Epsilon, the Chevy Chase Club, the Army and Navy Club, the American Legion and was a thirty-third degree Mason.

Mrs. Rinehart and their three sons, Stanley, Alan and Frederick Rinehart, survive him.

FARLEY'S DENIAL HIT ON FUND SOLICITING

G. O. P. Stresses Authority Holding He Sought Drive Cash in Canada.

(Associated Press.)

The Republican national committee said in a statement yesterday that Democratic Chairman James A. Farley's denial he solicited campaign funds from a Canadian, "raises a question of veracity between himself and the Montreal Star as well as the Chicago Tribune and other newspapers in the United States."

The committee said that before making public Thursday an item printed in the Montreal Star, saying that Farley, chairman of the Democratic national committee, wrote a shipping man there seeking financial assistance, "the Republican national committee verified from the Montreal newspaper that its news story was accurate in every detail."

Farley had termed the story "utterly untrue" and said the letter was "forged." He added in a statement issued in New York Thursday that the letter came from "the same source from which proceeded an equally baseless story that 35,000 people had written the Literary Digest to change their ballots from Roosevelt to Hoover."

Farley said this story was denied by the magazine's editors, who "let it be known that the falsehood proceeded from Republican headquarters."

Yesterday's statement from the Republican national committee said a dispatch similar to the Montreal item was printed in the Chicago Tribune of October 26 and that Farley "failed to deny" its authenticity at that time.

"The denial came a little late," the Republican committee said.

GUNMEN IN HIGHWAY FIGHT; ONE WOUNDED

Continued from Page 1.

tags as well as a taxi driver who brought Bleinberger to the hospital.

According to motorists who witnessed the shooting, a truck, followed by a light sedan, was proceeding toward Washington about 1 o'clock yesterday. Another truck, going in the same direction, passed the two autos, and when abreast of the first truck all three vehicles stopped.

Crews of the trucks then got out and disputed hotly in the road. During this exchange, the first shots were fired, and a fusillade followed.

J. D. Oats, of Alberton, Md., said that he drove almost to the scene of the battle before he realized what it was. One wounded man was lying in the road near the sedan, he said, while another lay on the other side of the road about 100 feet away. Near the wounded men a third stood in the middle of the road with either a shotgun or a submachine gun in his hand, while another armed man stood on a bank beside the road.

Says Holdup Attempted.

Oats said he asked the man in the middle of the road: "What's going on here?" and the man told him: "They tried to hold up the truck but we got them." Oats then drove to a nearby store and notified police. Coming out of the store soon afterward, he saw one truck, followed by the sedan, go by in the direction of Washington.

Occupants of other cars who saw the start of the battle left their machines and fled to the home of E. L. Maxwell, nearby. Maxwell said that most of the shooting was done with pistols, but that the man in the middle of the road was using a sawed-off shotgun. None of those who witnessed the battle were able to say whether the trucks, both of them open-bodied, carried any sort of a load.

According to Julius Wosch, chief of police of Ellicott City, who was summoned by Oats, the injured men had disappeared when he arrived. Chief Wosch said that everything in connection with the case pointed to a hijacking attempt.

Penitentiary Record.

Records at the Maryland Penitentiary are said to show that an Elmer Bleinberger, known as a member of a gang with headquarters near Greenmount avenue and Eager street, Baltimore, entered the institution on May 2, 1923, to serve three years for burglary. He was released after serving two and a half years, six months being given him for good behavior.

This same man again entered the penitentiary on February 5, 1925, to serve a five-year sentence for burglary, and was released April 1, 1926, on a bench parole. He was sentenced a third time for burglary for a term of one to six years, and was released from the prison last May 18.

Baltimore police also reported that they recently saw Bleinberger near the haunts of his alleged gang, but they declined to say whether they believed he was the wounded man in Emergency Hospital.

JULIUS GARFINCKEL & CO.
F STREET AT FOURTEENTH

BE WISE IN YOUR SHOPPING TODAY . . . LEARN, LIKE THOUSANDS OF OTHERS, THAT HERE ARE GOODS OF WORTH ONLY . . . AS REMARKABLE IN PRICE AS THEY ARE OF REMARKABLY HIGH QUALITY . . .

Good things, like ours, outlast ordinary things in style, appearance, quality and service . . . It is economy itself to shop here today . . . the store is given over to new showings . . . new dresses, coats, suits, furs, hats, shoes, sportswear, all accessories.

FOR WOMEN, MISSES AND JUNIORS . . .

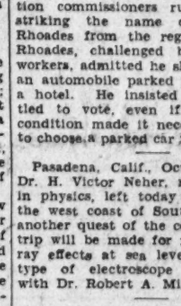

Start Your Gift List With
WATCHES
YOU CAN DEPEND UPON
STANDARD 17-Jewel
HAMILTONS
In case styles to be eliminated from the regular lines —formerly up to $57— now, special at $40
B. Harris & Co.
F Street at 11th
Jewelers and Diamond Merchants, for Over Half a Century

Telegraphic Dispatches

Laredo, Tex., Oct. 28 (A.P.).—A decree issued by the Mexican government prohibiting tourists or other travelers from taking American bank bills or foreign coins other than gold into Mexico was posted today at the customs house at Nuevo Laredo, across the Rio Grande. Travelers with American bank notes were instructed to convert them into Mexican money at the Banco Nacional de Mexico on entering Mexico at Nuevo Laredo.

Kansas City, Oct. 28 (A.P.).—A motor car is not a home, the election commissioners ruled today in striking the name of Thomas A. Rhoades from the registration lists. Rhoades, challenged by Republican workers, admitted he slept nightly in an automobile parked in the rear of a hotel. He insisted he was entitled to vote, even if his financial condition made it necessary for him to choose a parked car for a residence.

Pasadena, Calif., Oct. 28 (A.P.).—Dr. H. Victor Neher, research fellow in physics, left today for a tour of the west coast of South America on another quest of the cosmic ray. The trip will be made for reading cosmic ray effects at sea level on the new type of electroscope he developed with Dr. Robert A. Millikan.

Reno, Nev., Oct. 28 A.P.).—Lydia R. Este, socially prominent in Philadelphia, filed suit today for a divorce from J. Dickinson Este, of Princeton, N. J. Mrs. Este charged cruelty and asked to be awarded custody of twin daughters, Eleanor and Marion, aged 12. She waived claim to alimony.

Jacksonville, Fla., Oct. 28 (A.P.). Chilly winds out of the North sent thermometers tumbling into the 50's in north and central Florida today. The mercury touched 52 degrees here and at Orlando, in the central part of the State. Eustis reported 50 and Sanford 58.

Jolo, P. I., Oct. 28 (A.P.).—Through the intervention of two Moro princesses, nieces of the Sultan of Sulu, six Moro outlaw leaders surrendered today after three weeks of intermittent fighting with the Philippine constabulary which cost 56 lives. Two other leaders were expected to give themselves up tomorrow. Princess Dayang Dayang negotiated the surrenders.

Manila, Philippine Island, Oct. 28 (A.P.).—Lieut. Lercy M. Wolfe 36, was fatally injured today in the crash of an Army airplane during gunnery practice. Capt. Edgar P. Sorenson was injured. Wolfe was a native of Ohio.

Fort Smith, Ark., Oct. 28 (A.P.).—Irving C. Neale, prominent attorney and Speaker of the House of Representatives in the last Arkansas Legislature, died at a hospital here today.

Hollywood, Oct. 28 (A.P.).—Julian Huxley, English scientist visiting here, said today he was considering producing a film in conjunction with a motion picture studio on the subject of evolution.

Columbus, Ohio, Oct. 28 (A.P.).—Dr. John Emmerson Monger, 55, one of the outstanding public health authorities in the United States, and former director of the Ohio State Health Department, died at his home here early today. Death was caused by a cerebral hemorrhage.

Briggs to Manage Airlines' Traffic

Ludington to Put Winter Schedule in Effect on Tuesday.

President James M. Eaton of the Ludington Airlines has announced the appointment of W. B. ("Bill") Briggs as Washington traffic manager of the company, effective Tuesday. Briggs, well known in newspaper circles here, was formerly director of publicity here and in New York. He will continue to do this latter work with the line.

Mr. Eaton also announced that effective Tuesday the line's winter schedule will be put in force with sixteen trips being made a day instead of twenty. The 9 a. m. and the 1 p. m. planes out of Washington and the 9:40 a. m. and the 2:40 p. m. out of Newark will come off.

Other changes announced by Mr. Eaton include the appointment of Robert B. Sullivan, former advertising manager and district traffic manager in Philadelphia, as director of traffic of the metropolitan area with offices in New York City. Robert Klemeyer, former district traffic manager in New York, will become metropolitan traffic agent under Sullivan. James S. Moran is no longer with Ludington.

Democrats Work For Victory Ball

Motor Corps Meets Today to Plan for Ticket Distribution.

The Democratic victory ball, celebration sponsored by the Democratic central committee of the District of Columbia next Friday night, is the rallying point around which many meetings are being held at the Democratic committee headquarters here, at 1320 G street northwest.

This afternoon the motor corps, under the direction of Miss Margaret Blackstone, of George Washington University, will hold a meeting to make arrangements for the task of these young college people in distribution of victory ball tickets and also in the caring for absentee voters.

Next Wednesday night the Young Democrats will hold a rally at headquarters presided over by Victor Russell, in cooperation with students from various universities.

Rail Union Granted Hearing by Gordon

Trainmen's Petition Seeks to Prohibit Recognition of Rival Organization.

A hearing on the petition of the Brotherhood of Locomotive Firemen and Engineers to enjoin the Georgia Southern & Florida Railway from recognizing a rival organization, known as the Brotherhood of Locomotive Engineers, in conferences having to do with rules, rates and working conditions will be held November 10, Justice Peyton Gordon ruled yesterday in District Supreme Court.

The action was taken on a motion by the railroad to have the court dismiss the bill, but Justice Gordon said that in the absence of an open court ruling on the whole matter, there was no provision in law upon which he could at this time dismiss the suit in so far as the company was concerned.

The rival organization is a party defendant with the company, and the suit is primarily directed at it. The suit asks for an injunction, to prevent the rival organization from acting on behalf of the union men, in dealing with the railroad officials.

Ice on Wings Forces Air Mail Pilot Down

An air mail pilot on the Washington-Cleveland run was forced down near Martinsburg, W. Va., early yesterday, when the wings of his plane became coated with ice.

Pilot Trowbridge Sebree was en route from Washington to Pittsburgh when he encountered a heavy fog and the icy rain. When he found the fuel supply was running low, Sebree decided to land. He escaped injury, rolling to a stop in a corn field.

Radio Audition In Semifinals

Four Men to Compete With Women Contestants Are Selected.

The semifinalists among the young men contestants of the District of Columbia preliminaries of the Atwater Kent National Radio Audition were selected by a board of judges in the studios of WRC last night.

These four contestants, together with the four young women contestants already selected, will compete during the next ten days on the air from WRC to determine who shall represent the District of Columbia at the Eastern District semifinals on November 17 in New York. The national winner will be chosen on December 11.

The semifinalists are: Edwin Charles Steffe, 204 East Clifton Terrace; Henry Charles Nestor, 513 Rittenhouse street, popular Traffic Bureau policeman; Robert W. Cushman, 4217 Thirty-eighth street northwest, and James F. Nolan, 1430 W street northwest.

AL SMITH DECLARES NEW ENGLAND SAFE

Continued from Page 1.

Indianapolis. They had been talking while the speech was being delivered.

"We have just been talking about the campaign and about the situation in the East," Mr. Roosevelt said.

"I explained in great detail to the governor my trip through the New England States beginning—when did it begin?" Smith inquired.

"I'm losing all track of time," he added with a wide grin. "I came very near eating meat today.

"I came at the invitation of the governor to report to him what I found out in New England. I told him there was no longer any uncertainty that the New England States I passed through would be in the Democratic column."

He explained that these States were Connecticut, Rhode Island and Massachusetts, adding that he was also satisfied New Hampshire would go Democratic.

Smith had found the trail one of cheering crowds, and he spent much of the afternoon on an observation platform renewing his appeal for "full" Democratic victory November 8.

At Springfield, Mass., in a one-minute talk he said the crowds that had been greeting him realized he and Gov. Ely, who rode across the State on the train, were doing "all we can" for the Roosevelt-Garner ticket.

At Worcester he left the car to tell a crowd, estimated by police at 5,000:

"All who are in sympathy with the Democratic cause should work for the election of Roosevelt, Garner and your beloved Gov. Ely."

The Springfield crowd was estimated by the mayor at 20,000 to 30,000.

While Mr. Roosevelt worked on his speech today, plans were made tentatively for an automobile trip Monday, which would take him from Groton, Mass., to Portland, Me., for a fifteen-minute talk before sweeping back down the New England coast to Boston, for his night speech there.

Duce Leads Legions In March on Rome

Mussolini and Black Shirts Celebrate Coup Which Gave Him Power.

Rome, Oct. 28 (U.P.).—Italy's celebration of the tenth year of Fascism reached a stirring, carnivalistic climax today with reenactment of the Black Shirt march on Rome.

Members of the Fascist militia from all parts of Italy, many of them war cripples, came for the great procession behind "Il Duce." He rode a great bay charger and wore a resplendent uniform, including a black fez, with white aigret feather, gold epaulets and copious decorations.

The crippled veterans, unable to follow on foot, were carried in 25 camions. A fleet of military planes crossed and recrossed above the city. Hundreds of thousands watched the spectacle from the sidewalks, from windows and from rooftops. The crush was so great that dozens of women fainted.

Peace 'Ploughing' Keeps Davis Busy

American Arms Reduction Envoy to Talk With Herriot Today.

Paris, Oct. 28 (A.P.).—"We are ploughing out in the field," Norman H. Davis said tonight by way of summing up his activities in behalf of disarmament in London and his plans for discussions to be held in Paris, Geneva and elsewhere.

Before proceeding to Geneva, where he is serving as a member of the American delegation to the world disarmament conference, Mr. Davis will confer with Premier Herriot. He has an engagement for tomorrow morning.

Hugh Wilson, his codelegate at Geneva, arrived today from Berne and discussed at length with Mr. Davis the conversation the latter held with British officials in London. Allan Dulles, adviser to the American disarmament delegation, also participated in the meeting.

Man Held in Heavy Bail In Alleged Auto Fraud

Judge John P. McMahon yesterday ordered John Roland Beck, alias Albert L. Bailey, under a $5,000 bond for the action of the grand jury when he was arraigned in police court accused of having given a worthless promissory note to Hazel G. Collins, of 1116 E street northeast, for her car.

Beck was arrested in Philadelphia several days ago. A companion, arrested at the same time, is being held in Philadelphia by the police of that city on a charge of conspiracy to defraud. He will be brought here as soon as that charge is disposed of.

Northeast Boys Club Holds Costume Party

Gene Lowrey, 1625 Rosedale street northeast, was awarded the prize for the best costume, and Joseph Mitchell, 695 Gale street northeast, the prize for the most original costume last night at the costume party of the Northeast Boys Club. Mitchell was costumed to depict "Old Man Depression."

About 50 boys attended the party and took part in the costume parade and other events.

MRS. M. H. HANGE RITES.

Will Be Conducted in Clarendon This Afternoon at 2 o'Clock.

Funeral services for Mrs. Mary Hattie Hange, 57 years old, who died at her home, 18 North Lacey street, Ballston, on Thursday, will be conducted from C. J. Ives' Chapel, 310 Wilson boulevard, Clarendon, this afternoon at 2 o'clock by the Rev. Ira P. Harbaugh, pastor of the Ballston Christian Church. Burial will be in Columbia Gardens Cemetery, Clarendon.

Besides her husband, she is survived by one son, Frank Meidfeldt; two brothers, E. L. and L. L. Gilchrest, both of Washington, and four sisters, Mrs. Ada Ronsdell, Mrs. George D. Sullivan, Miss Mary King, of Washington, and Mrs. Lillie Hurley, of Cherrydale, Va.

MISS ROSE HARDY'S FUNERAL

Assistant Superintendent of Schools Will be Buried in Winchester.

Funeral services for Miss Rose Lees Hardy, assistant superintendent of schools, who died Wednesday, will be held this morning at 11 o'clock at Mount Vernon Place Methodist Church. Burial will take place Monday in Mount Hebron Cemetery, Winchester, Va.

Daughter of the late Mr. and Mrs. William H. Hardy, of Winchester, Miss Hardy was educated in that city. She taught school for many years here before becoming assistant superintendent.

MRS. W. J. FREEMAN DIES.

Mother of G. W. U. Medical School Official Expires In Philadelphia.

Mrs. Walter J. Freeman, mother of Dr. Walter Freeman, head of the department of neurology at George Washington University Medical School, died Wednesday at her home in Philadelphia, it as learned yesterday.

Daughter of Dr. W. W. Keen, famous Civil War surgeon, who died recently and widow of Dr. Walter J. Freeman, of Philadelphia, Mrs. Freeman was president of the Woman's Auxiliary of the American Medical Association. Funeral services will be held in Philadelphia today.

H. FRANK MEETZE'S FUNERAL

Veteran Pullman Conductor Buried In Glenwood Cemetery.

H. Frank Meetze, 65, retired Pullman conductor and former resident of this city, who died Tuesday in Richmond, Va., was buried yesterday in Glenwood Cemetery, following services in the chapel.

Mr. Meetze lived here for 25 years until 1910, when he moved to Richmond and retired from the Pullman Co. service. He is survived by his widow and three brothers, Manton, of The Plains, Va., and Christopher and Yost Meetze, of Manassas, Va.

RITES FOR MRS. PITT.

Funeral Held at Home in Alexandria; Burial to Be in Richmond.

Funeral services were held last night for Mrs. Kate Hammond Pitt, wife of Melvin E. Pitt, at the home, 9 Walnut street, Alexandria, and the body sent to Richmond, where the burial will be today in Oakwood Cemetery.

Mrs. Pitt died Thursday night. Besides her husband she is survived by three children, Margaret E., Virginia E. and William H. Pitt.

Halsey Stuart Ban Lifted.

Pierre, S. Dak., Oct. 28 (A.P.).—The South Dakota Securities Commission today revoked its order of October 15 which suspended the license of Halsey Stuart & Co. to do business in this State.

Britain Doing Nothing About American Debt

London, Oct. 28 (A.P.).—It was made known in a high Government quarter today that for the present the cabinet is doing nothing at all about the British debt to the United States. Every phase of the situation has received consideration, and the cabinet has canvassed the whole range of possibilities, including a post-election approach to Washington, and a request for negotiations prior to payment of the interest due December 15.

However, it was emphasized that a statement by Neville Chamberlain, chancellor of the exchequer, a few days ago, that the government has not decided what its debt policy will be, still holds.

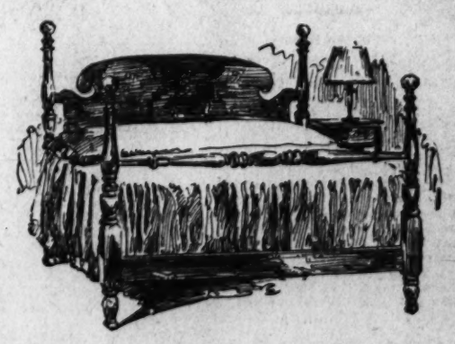

200 Poster Beds
formerly selling up to $50
arranged in 4 low price groups

These are some of the finest quality beds made in America . . . mostly Grand Rapids made with unusual charm and lovely finish . . . beds in mahogany, walnut and maple . . . full size, twin size and even the 4-ft. three-quarter size. Shown.

Group No. 1 . . . $9.75
formerly marked $12.50 to $29.75

Group No. 2 . . $13.75
formerly marked $15.75 to $29.75

Group No. 3 . . $19.75
formerly marked $21.75 to $34.75

Group No. 4 . . $29.75
formerly marked $34.75 to $50.00

MAYER & CO.
Seventh St. *Bet. D and E*
LIFETIME FURNITURE

DOCTORS *Recommend* AMBULANCES *By*
The GREATER Chambers Co
Clean, Fresh and SANITARY
Charges Lowest in City
$4.00 ANY PLACE IN D. C.
VERY LOW RATES ON LONG DISTANCE CALLS
Call COl. 0432

DIED

ALLEN—On Thursday, October 27, 1932, at her home at Rockville, Md., LILLIE MAUS, the beloved wife of the late James Franklin Allen.
Funeral from her late residence on Saturday, October 29, at 2:30 p. m. Interment Rockville Union Cemetery.

BELL—On Wednesday, October 26, at 6:20 p. m., at her residence, Berwyn Heights, Md., SADA M. BELL (nee Harmon), widow of Samuel Hamilton Bell, and daughter of Hon. John H. and Sarah L. (Rood) Harmon, in the eighty-eighth year of her age.
Funeral from her late residence, on Saturday, October 29, at 11 a. m. Interment at Fort Lincoln Cemetery immediately after services.

BOERNSTEIN—On Thursday, October 27, 1932, SIG G., beloved husband of Katherine Boernstein.
Funeral from his late residence, 3006 Twenty-fifth street northeast, on Saturday, October 29, at 9:30 a. m. Relatives and friends invited. Interment with military honors at Arlington National Cemetery.

CHIALASTRI—On Thursday, October 27, 1932, ALCESTE, beloved husband of Rita Chialastri, aged fifty-eight years.
Funeral from the chapel of P. A. Taltavull, 436 Seventh street southwest, on Monday, October 31, at 8:30 a. m.; thence to St. Dominic's Church, where high requiem mass will be sung at 9 a. m. for the repose of her soul. Relatives and friends are invited. Interment Columbia Gardens, Clarendon, Va.

COUGHLAN—On Friday, October 28, 1932, at Garfield Hospital, MICHAEL A., beloved son of the late Dennis and Margaret Coughlan, and brother of Margaret A., Sister Dominice, and the late John D. Coughlan.
Funeral from his late residence, 4006 Fifth street northwest, on Monday, October 31, at 8:30 a. m. Requiem mass at St. Gabriel's Church at 9 a. m. Relatives and friends invited to attend. Interment Mount Olivet Cemetery.

DALY—On Wednesday, October 26, 1932, at his residence, 1326 North Carolina avenue northeast, BARTHOLOMEW EDWARD, beloved husband of Mary Daly.
Funeral from the above residence on Saturday, October 29, at 9:30 a. m., thence to Holy Comforter Church, where mass will be said at 10 a. m. Relatives and friends invited. Interment Mount Olivet Cemetery, Please omit flowers.

FREEMAN—On Thursday, October 27, 1932, at Philadelphia, Pa., CORINNE KEEN, widow of Dr. Walter Jackson Freeman and mother of Dr. Walter Freeman, of Washington, D. C.; Mr. William W. Keen Freeman, of Salem, Mass.; Mr. John Freeman, of Boston, Mass.; Mr. Richard B. Freeman, of Boston, Mass.; Dr. Norman E. Freeman, of Boston, Mass.; Mrs. Duncan G. Foster, of Swarthmore, Pa., and Mrs. Wynne James, Jr., of Doylestown, Pa., aged sixty-four years.
Funeral services will be held at the Holy Trinity Church, Philadelphia, Pa., on Saturday, October 29, 1932. Interment at Woodlands Cemetery, Philadelphia, Pa.

HARDY—On Wednesday, October 26, 1932, at her residence, 2930 Macomb street northwest, ROSE LEES HARDY. She is survived by two sisters, Miss Margaret Hardy and Miss Frances Hardy, of Washington, D. C., and one brother, William G. Hardy, of Winchester, Va.
Funeral services at Mount Vernon Methodist Episcopal Church, 900 Massachusetts avenue northwest, on Saturday, October 29, at 11 a. m. Interment private.

HARGAN—On Friday, October 28, 1932, at her residence, 917 New York avenue northwest, HENRIETTA LEE GREENWELL, widow of Thomas Jefferson Hargan, M. D., and mother of Mrs. Edmonia Lee (J. C.) Palmer and Mrs. Stella (Tremayne) Forbes, of Washington, D. C., and Gus Cortland Hargan, of St. Wendell, Ind., and sister of Mrs. Lillie (F. W.) Miller, of Geary, Okla. She is survived by four grandchildren and four great-grandchildren.
Funeral from the Herbert B. Nevius funeral chapel, 924 New York avenue northwest, on Saturday, October 29, at 3 p. m. Relatives and friends are invited. Interment Fort Lincoln Cemetery.

HARRIS—On Friday, October 28, 1932, at his residence, 3215 Twentieth street northeast, BARNEY, beloved husband of the late Anna M. Harris, and father of Mrs. Ethel M. Harre.
Funeral from the W. W. Chambers Co. funeral home, 1400 Chapin street northwest, on Monday, October 31, at 10:30 a. m. Relatives and friends are invited. Interment Cedar Hill Cemetery.

HUGHES—On Friday, October 28, 1932, at her residence, 115 Third street northeast, JANE HUGHES, widow of Capt. William Hughes.
Funeral from her late residence on Monday, October 31, at 8:30 a. m., thence to St. Joseph's Church, where mass will be said at 9 a. m. for the repose of her soul. Relatives and friends invited. Interment Mount Olivet Cemetery.

JONES—On Friday, October 28, 1932, at her residence, 1636 Seventeenth street northwest, apartment 2, LUCY ALICE, widow of Joseph T. Jones and mother of Leonard G. Jones, of Clarendon, Va.
Remains resting in the W. W. Chambers Co. funeral home, 1400 Chapin street northwest, until Saturday, October 29, at 10 a. m. Interment in Cumberland, Md.

FUNERAL DIRECTORS
JAMES T. RYAN
317 PA. AVE. SE. Atlantic 1700.
ESTABLISHED 1876.
JOHN R. WRIGHT CO.
1337 10th st. nw. Phone North 0047.
J. WILLIAM LEE'S SONS CO.
FUNERAL DIRECTORS
CREMATORIUM
4th and C Sts. N.E. Lincoln 5200
CHAS. S. ZURHORST
361 EAST CAPITOL ST. LINCOLN 0372
Frank Geier's Sons Co.
1113 SEVENTH ST. NW. Telephone Modern Chapel. NATIONAL 2473.
THOS. S. SERGEON
1011 7TH ST. NW. Telephone Natl. 1090.
FUNERAL DESIGNS
GUDE BROS. CO., Florists
1212 F STREET. National 4276.
APPROPRIATE FUNERAL DESIGNS.
GEO. C. SHAFFER 900 14TH ST NW
Expressive Floral Emblems. Phone Moderate prices. Open eve. & Sun. Nat. 0106

DIED

KEOGH—On Wednesday, October 26, 1932, at Providence Hospital, JAMES KEOGH, of 821 Duke street, Alexandria, Va.
Remains resting at the S. H. Hines Co. funeral home, 2901 Fourteenth street northwest. Funeral services at St. Mary's Church, Alexandria, Va., on Saturday, October 29, at 9 a. m. Interment St. Mary's Cemetery.

MYERS—Suddenly, on Friday, October 28, 1932, at the residence of her daughter, Mrs. D. D. Ransdell, 1745 Massachusetts avenue southeast, CORAH, beloved wife of the late H. K. Myers and mother of Mrs. Lee Webster, St. Joseph, Mo., and Mrs. Charles Robey, Washington, D. C.
Funeral from the above residence on Monday, October 31, at 2 p. m. Relatives and friends invited. Interment Cedar Hill Cemetery.

O'TOOLE—On Thursday, October 27, 1932, at Georgetown University Hospital, LENA MAE, beloved daughter of the late Thomas H. and Ellen O'Toole and sister of Miss Anna O'Toole, Mrs. Florence Lane and Mrs. Louise Peabody.
Funeral from the W. W. Chambers Co. funeral home, 1400 Chapin street northwest, on Saturday, October 29, at 9:30 a. m., thence to St. Matthew's Church, where mass will be offered at 10 a. m. for the repose of her soul. Relatives and friends invited. Interment Mount Olivet Cemetery.

RIDINGS—On Friday, October 28, 1932, at 11 p. m., at his residence, 619 E street northeast, STANLEY H., beloved husband of Jessie E. Ridings and father of Davita R. Thompson.
Services will be held at the Ninth Street Christian Church, Ninth and D streets northeast, on Monday, October 31, at 2 p. m. Interment Cedar Hill Cemetery.

RINEHART—On Friday, October 28, 1932, at his residence, 2419 Massachusetts avenue northwest, STANLEY MARSHALL, beloved husband of Mary Robert Rinehart.
Funeral services at his late residence, on Saturday, October 29, at 1:30 p. m. Interment at Arlington National Cemetery.

ROBERTSON—On Thursday morning, October 27, 1932, at the home of her daughter, Mrs. Clark C. Griffith, 4720 Sixteenth street northwest, JEANNE ROBERTSON, widow of James Robertson and mother of Mrs. Christine Ritchie, of Chicago, and Mrs. Addie Griffith and Miss Jeanne Robertson, of this city, in the eighty-third year of her age.
Funeral from the above address, on Saturday, October 29, at 2 p. m. Interment at Fort Lincoln Cemetery.

WALTER—On Wednesday, October 26, 1932, at Sibley Hospital, FLORENCE S. WALTER.
Funeral services at the S. H. Hines Co. funeral home, 2901 Fourteenth street northwest, on Saturday, October 29, at 2 p. m. Interment Rock Creek Cemetery.

WERDIG—Suddenly, on Friday, October 28, 1932, at Sibley Hospital, JENNIE ESTHER, beloved wife of Robert Werdig, of 109 Thirteenth street southeast.
Funeral from the Wm. H. Sardo & Co. funeral chapel, 412 H street northeast, on Monday, October 31, at 1:30 p. m., thence to Calvary Baptist Church, where services will be held at 2 p. m. Relatives and friends invited. Interment at Prospect Hill Cemetery.

WHITAKER—On Friday, October 28, 1932, at her residence, 1345 Girard street northeast, CORA, beloved wife of Dorsey C. Whitaker.
Remains resting at Gasch's Sons' funeral parlors, Hyattsville, Md. Funeral from the above parlors on Monday, October 31, at 2 p. m. Relatives and friends invited. Interment Fort Lincoln Cemetery.

TEXT OF PRESIDENT HOOVER'S ADDRESS MADE AT INDIANAPOLIS

DEMOCRATIC TALKS CALLED UNTRUTHFUL

False Statements, Ignorance and Slurs Are Charged to Roosevelt.

Indianapolis, Oct. 28 (A.P.).—Following is the text of President Hoover's address tonight in the field house at Butler University:

My major purpose tonight is to discuss those long-term policies by which we not only cement recovery, but also by which we secure over the years the enlarged comfort and the steady progress of the American people. I propose to contrast them with the ideas which have been developed by the Democratic House of Representatives, the Democratic platform and the Democratic candidate in the course of his campaign.

When I refer to the views of these groups I say at once that I do not refer to all members of the Democratic party. Many of them, as in 1896 and 1928, have signified their intention to support us against these notions. I also pay tribute to those Democratic members of Congress who have supported our measures for combatting the depression.

I again reiterate the statement made recently at Detroit, that the most important issue before the American people right now is to overcome this crisis, that we may secure restoration of the normal jobs of our unemployed, recovery to our agricultural prices and to business, that we may extend generous help in the meantime to tide our people over until the fundamental restoration is accomplished.

I pointed out there that the battle has now changed from successful defense of our country from disaster and chaos to forward marching attack on a hundred fronts through a score of instrumentalities and weapons toward recovery. Since that time I have further positive evidence showing that the measures and policies we have set up are driving the forces of this depression into further retreat. If there shall be no change in the strategy of this battle, if there shall be no delay and no hesitation, we shall have the restoration of men and women to their normal jobs and to lift agriculture from its anxieties and losses.

Before I begin the major discussion of the evening, I shall take a moment of your time to revert to these methods and policies for protection and recovery from this depression in the light of certain recent misstatements of the Democratic candidate in respect to them.

Prepared to Defend Attack, or Expound.

I presume the Governor of New York will announce that I am acting upon the defensive if I shall expose the self-interested inexactidue which he is broadcasting to the American people. I am equally prepared to defend, attack, or expound. I shall not be deterred from my purpose to lay before the people the truth as to the issues they confront; I shall do it in the sense of responsibility of one who has carried and must continue to carry these issues into action.

The Governor of New York in a speech on October 25 stated:

"The crash came in October, 1929. The President had at his disposal all the instrumentalities of the Government. From that day to December 31, 1931, he did absolutely nothing to remedy the situation. Not only did he do nothing, but he took the position that Congress could do nothing."

That period constitutes over the first two years of the depression. It seems almost incredible that a man, a candidate for the Presidency of the United States, would broadcast such a violation of the truth. The front pages of every newspaper in the United States for the whole of those two years proclaimed the untruth of such statements. I need remind you of but a few of the acts of the administration to demonstrate what I say.

The governor dismisses the agreements brought about between leaders of industry and labor less than a month after the crash by which wages of literally millions of men and women were, for the first time in fifteen depressions of a century, held without reduction until after profits had ceased and the cost of living had decreased.

He ignores that today real wages in the United States are higher than in any other depression period, and higher in purchasing power than in any other country in the world. He dismisses the healing effect of these agreements by which the country has been kept from industrial strife and class conflicts.

He would suppress from the American people knowledge of the undertaking brought about within two months after the crash among the industries to divide existing work in such fashion as to give to millions of families some measure of income instead of discharging a large portion of them into destitution as had always been the case in previous depressions. He ignores the fact that they have held to these practices to this day.

If the governor will look up his own files of official correspondence, he will find that within a month after the crash I appealed to him for cooperation in creating employment and stabilizing wages, in which I set out to him the gravity of the situation and urged that he should present the great need to all cities and counties. If he says nothing was done then he violated the promise he gave me at the time.

Relief Work During Winters of 1930-31.

Nevertheless the other States and municipalities entered into the general definite organized campaign to increase construction work in relief to unemployment during the winters of 1930 and 1931. Not only Federal but State, municipal, and private agencies were mobilized to this end. By this, which the governor seems to have forgotten, I succeeded in reversing the whole of the usual process of decreasing construction work in time of depression.

This type of work was increased during the first year of the depression by over $800,000,000 above normal, thus giving a living to thousands of families who otherwise would have been destitute.

The governor would suppress the fact of the mobilization of the American people under my leadership, for the winters of 1930 and 1931 of private charity and public support to relief of distress in every town, village and hamlet of the United States through which we carried them over those winters without series suffering or loss, as is proved by the public health statistics day by day.

The governor can not be ignorant of the recommendation I made to the Congress within a month after the crash, and again in the session a year later, for the great increase of Federal public works in aid to employment; and he can not be ignorant of the appropriation made to care for the farmers stricken by drought, or the public funds raised under my leadership for those purposes.

The governor entirely ignores the most patent fact in the history of this depression—that under the wise policies pursued, recovery of the United States from this first phase of the depression—that is, collapse from our own speculation and boom—began about a year after the crash, and continued definitely and positively until April, 1931, when the European crash took place.

The governor is probably entirely ignorant of the international measures taken to limit extension of this prairie fire under my leadership. He ignores the German moratorium and standstill agreements in June, 1931, which not only saved Germany from complete collapse but prevented much more extended distress in the United States. He neglects the creation, after the collapse in England, of the National Credit Corporation, with a capital of $500,000,000 in cooperation with American banks, which saved over 700 institutions involving deposits of upward of 10,000,000 of our people.

"Democratic Leaders Produce No Plan."

The governor entirely misrepresents the fact that the plan to meet this crisis which swept upon us from Europe was proposed by me to political leaders of the United States at a White House conference on October 6, 1931, further elaborated in a message to the Congress on December 8, and was not the creation of Democratic leaders at the end of December, as he would imply. The Democratic leaders produced no plan until they began their destructive program a few months later, not one of which acts he has disavowed. He ignores the fact that the unprecedented measures proposed and carried through by the administration would have put us on the road to recovery eight months ago instead of having to await the adjournment of the Democratic House of Representatives.

And again the governor, despite every proof, keeps reiterating the implication that measures taken by this administration have brought no fruitful result to the common man. He has been told, at least by some of the men who advise him in his campaign, that the gigantic crisis which the United States faced was escaped by the narrowest margin, and that this was due to the unprecedented measures adopted by this administration. If some of these very men will tell him the whole truth, they will tell him that they personally sought to buy and withdraw large sums of gold because of their belief that we could not maintain the gold reserves.

Why can he not be frank enough to recognize the successful care of the distressed in the United States; that a vast amount of employment has been provided; that the savings of more than 95 per cent of the depositors in our banks have been held secure; that the 20,000,000 borrowers who otherwise would have been bankrupt by destructive pressures from forced selling of their assets in order to pay their debts have been protected; that the 70,000,000 life insurance policies which represent the greatest act of self-denial of our people in provision for the future safety of their loved ones have been sustained in their validity; that foreclosure of hundreds of thousands of home and farm mortgages has been prevented?

He knows that the integrity of our currency has been sustained, that the credit of the Federal Government has been maintained, that credit and employment are being expanded every day.

The living proof of these measures, which were conceived from the human heart as well as the mind, can be found in the men and women in every city, every town, every township and every block in this broad land—for they have been saved their jobs and secured from suffering.

I have stated my major purpose this evening is to speak upon some of the continuing policies of this administration in contrast with the policies of our opponents.

Calls Democrats Foes Of Agricultural Tariff.

Many of these continuing policies are dealt with in our platform. I dealt with many of them in my acceptance speech. Some have developed in the course of this campaign. Having had the responsibility of this office for 3½ years, my views upon such public questions are already set out in many matters in the public record and public action. I do not have to engage in promises. I may point to performance.

The opposition has shown its true purposes by the legislation of the last session of the Democratic House of Representatives, through their platform, and through statements or evasions of their candidate.

Of these subjects I may refer first to the tariff.

In a recent speech, in discussing the agricultural tariffs, I pointed out the specific disaster to our farms from the Democratic proposal to reduce these protective tariffs. I pointed out that the Democratic party had, in 1913, not content with merely lowering the tariff, put a large part of farm products on the free list. I pointed out that the Republican party had passed an emergency farm tariff bill in 1921, and a Democratic President had vetoed it. I pointed out that the Democratic minority in Congress in 1921 had voted against the revival of the emergency farm tariff and the Republican majority had passed it and a Republican President signed it. I pointed out that the Democratic minority had voted against an increase in agricultural tariffs in the Republican tariff act of 1922. I pointed out that most of the Democratic members of Congress voted against the bill carrying these increases of tariffs in the special session of Congress which I called in 1929 for that purpose, but we passed this bill.

In the light of their historic attitude it is but natural that our opponents express their bitter opposition to the Republican tariff. They have habitually voted against these tariffs. And now they propose in their platform "competitive tariff for revenue," and they denounce the whole Smoot-Hawley bill which is mainly devoted to increase of the farm tariffs. The Democratic candidate from the day of his nomination iterates and reiterates that he proposes to reduce the tariff. He states it was an unwarranted increase of the tariff.

During the first seven weeks of this campaign he not only adopts their historic position and constantly repeats their platform but reenforces it by repeated statements that—

"I support the competitive tariff for revenue."

"The tariff law of 1932 was a drastic revision of the tariff upward in spite of the fact that the existing tariff levels were already high enough to protect American industries."

"We sit on the high wall of the Hawley-Smoot tariff."

"I condemn the Hawley-Smoot tariff."

"A wicked and exorbitant tariff."

"Sealed by the highest tariff in the history of the world."

"Our policy declares for lowered tariffs."

"A ghastly jest."

Mr. Roosevelt and his party knew that the major increases in the Smoot-Hawley act were the farm tariffs when their platform was drawn, and he knew of them when he made the statements that I have quoted.

Charges Latest Policy Shift Is New Shuffle.

The evidence is complete that they and he intend to reduce farm tariffs.

During the past three weeks I have reiterated this plain and evident purpose of their party and their candidate. Unquestionably my exposition has given their candidate great anxiety, because on the 25th. of this month, just 21 days after my statement, he announced another new deal, I call this a new shuffle. He now announces within two weeks of the election that he does not propose to reduce tariffs on farm products.

This is the most startling shift in position by a presidential candidate in the midst of a political campaign in all recent political history. What would Grover Cleveland or Samuel Tilden or Woodrow Wilson say to such a shift? Does the governor realize that he has overnight thrown overboard the great historical position of his party? That he has rewritten the Democratic platform? That he must withdraw half of his speeches in which he denounced the Hawley-Smoot act as the origin of this world calamity?

I have the privilege of informing him that 66 per cent of all the duties collected on all dutiable imports are directly on imports of agricultural origin and the reduction of which would affect American farmers.

Are we to take it that all the diatribes we have heard from the Democratic candidate throughout this campaign are in respect to only one-third of the American tariffs? Just seven days ago he said, "The Hawley-Smoot tariff law carried the decline in world trade, and what amounted to a minor calamity became a general international calamity." He must now conclude that the farm tariffs did the world no harm. You will further remember that under that act two-thirds of our imports are free of duty, and now he excludes two-thirds of the remaining one-third that are dutiable. Does he still pretend that this terrible calamity to the world was caused by tariffs on one-ninth of our imports? And further, does he know that of this one-ninth of imports of nonagricultural commodities less than one-half of them were increased? Does he now pretend that this calamity was caused by increase of tariffs on one-eighteenth of our imports? Does he continue to ignore that our whole imports are less than 12 per cent of the world imports and that thus, in his revised view, increased duties on one-eighteenth of one-twelfth or less than one-half of 1 per cent brought the world calamity? He should now at least search in the aftermath of the World War for the origins of this calamity and stop this nonsense.

Protection to Various Sections of U. S. Cited.

I wish to extend this discussion a little further, that the governor may explain himself on some more tariff questions. Does he include reduction of the tariff on cotton textiles, so largely manufactured in the South? I have included but a part of these in agricultural tariffs, inasmuch as only a part of raw cotton is not protected. Does he propose to close up the Southern cotton mills? In view of this new light, has he considered the position of the oil industry—in the States of California and Oklahoma, in Texas and in Kansas? Has he considered the copper industry—in the States of Arizona, Montana, Michigan and Utah? Has he considered the tariffs on metal and other products—which affect the welfare of the whole of the New England States and New York, Pennsylvania, New Jersey, California, Ohio, Indiana, Illinois and West Virginia? Has he considered the tariff on pottery and chemicals—and its effect upon New Jersey, Ohio, Indiana, Illinois, New York, Pennsylvania, West Virginia and California? Has he considered the tariffs on lumber—in their effect on Oregon, Washington, California and Wisconsin?

Perhaps if he would give the same consideration to the effect of reducing tariffs for these people, he will come to the same conclusion as that to which he has been forced by this debate in respect to agriculture. Now if political exigencies have forced his temporary conversion on agricultural products, how far has he authority to change at will the traditional policies and the platform of the Democratic party? How far can Gov. Roosevelt guarantee to bring with him the Democratic members of the House and Senate who voted against the bills carrying the increases in agricultural tariffs, and how about the men who wrote the plank in the Democratic platform? Do you as farmers believe in this eleventh-hour conversion? And, finally, I ask you whether or not you, as business men, farmers and workmen, are prepared to intrust your future occupations and welfare to the gentleman whose fixity of principle and whose knowledge of the subject can be driven out of him in only three weeks? Do you consider that your livelihood is safe in the hands of the traditional and present enemy of the protective tariffs?

Perhaps the governor and the whole Democratic party will now withdraw and apologize for the defamation to which I have been subjected for the past two years because I called a special session of the Congress and secured an increase in agricultural tariffs.

I, myself, am taking heart over this debate. If it could be continued long enough, I can drive him from every solitary position he has taken in this campaign. They are equally untenable. Perhaps I could get him to declare himself upon other evasions and generalities. But even on the tariff, he perhaps remembers the dreadful position of the chameleon on the Scotch plaid.

Opposes International Conference on Tariff.

As to the balance of the protective tariffs, unless his late conversion extends further than agriculture, he proposes to reduce them in the face of the fact that during the last 14 months there has been a violent change in the economy of the entire world through the depreciation of the currencies in 30 European nations and thus lowering of their standards of living and the creation of still greater differences between costs of production in the United States and abroad.

Now, the Republican party is squarely for the protective tariff. I refuse to put the American workers and farmers into further unemployment and misery by any such action as the unrepented principles of their members of Congress and their platform.

The governor's new shuffle requires that he give some further assurances to the farmers. The Democratic House of Representatives and their allies in the Senate passed a bill directing me to call an international conference for purposes of reducing tariffs. The governor has supported this in his campaign. That means that we should surrender to foreigners the determination of a policy which we have zealously held in American control for 150 years, ever since the first protective tariff was enacted under George Washington. This would, in this manner, place the fate of American workers and American farmers in the hands of foreign nations. I vetoed the bill.

The governor should now explain to the farmers that if he were to call such a conference he would exempt agricultural tariffs.

Beyond this the Democratic party and their candidate propose to enter upon reciprocal tariffs. That idea is not entirely new in our history, although it is a violation of a now firmly established principle of uniform and equal treatment of all nations with such concessions and discriminations that are producing today a great part of the frictions of Europe. I suppose our Democratic friends try to blame these European tariff wars on the Smoot-Hawley bill.

Though reciprocal tariffs are a violation of American principles, this Nation has fallen from grace and at times attempted to do this very thing. At one time 22 such treaties were negotiated for this purpose. Congress refused to confirm 16 of them, 2 of the remaining failed of confirmation by other governments, and 4 others were so immaterial as not to excite notice. On another occasion Congress conferred on the Executive a limited authority to make such treaties, 22 of which were agreed upon, all of which were repealed by tariff acts. This all demonstrated just one thing. In an intelligent Democracy you can not surrender the welfare of one industry or locality to gain something for another.

There is, however, an overriding objection to reciprocal tariff upon which the governor's new shuffle requires that he give further assurances to the farmers. The vast majority of the wishes of foreign countries about our tariffs is to get us to reduce our agricultural tariffs so that they can enter our agricultural market. The only concessions that we could grant through reciprocal tariffs would be at the cost of our farmers. Since the governor's assurance not to reduce farm tariffs, it is necessary for him to assure the farmers that he will abandon reciprocal tariffs in relation to agriculture. This, of course, takes away all of the trading value in the reciprocal theory.

Tariff Commission's Purposes Are Lauded.

In all this discussion about reducing tariffs it should be remembered that if any one of the rates or schedules of our tariff is too high, it has been open to our opponents during the whole of the last session of the House of Representatives to pass a simple resolution and thereby secure its review from the Tariff Commission. Did they do that? They did not.

The establishment of the Tariff Commission with this authority destroyed one of the campaign methods of the Democratic party, and that was to conduct campaigns by exhibiting kettles or pans to the housewives of the Nation and explaining what unjust cost was imposed upon them by the tariff. That maneuver is not longer effective, with the bipartisan Tariff Commission open to give remedy.

The Democrats propose, and in fact passed a bill in the last session, to destroy this authority of the bipartisan Tariff Commission by which it may change the tariff so as to correct inequities or to alter the schedules to meet the changing tides of world economic life. Thus, they propose to return to the old log-rolling, the orgies of greed, viciousness and stagnation of business during general congressional action in review of the tariff.

The increased authority to the bipartisan Tariff Commission to make changes in tariff with the approval of the President, which was brought about by my insistence two years ago, was the greatest reform in tariff legislation in a half of a century. It was originated by Theodore Roosevelt.

No better example of the vital importance of the flexible tariff exists than today, when we are in the crisis of men and women being thrown out of employment due to depreciated currencies abroad and of low-priced farm products moving in over our borders. The commission is today reexamining the new differences in cost of production at home and abroad that action may be taken to restore to men and women their jobs.

Sound Republican policy maintains this commission and its authorities. The Democratic policy is to destroy it, but perhaps the governor will offer us a new deal on this also.

Roosevelt's War Debts Payment Plan Attacked.

The Democratic candidate proposes to place the payment of the war debts owed to us by foreign countries squarely on the shoulders of the American workman and the American farmer by lowering the tariffs for this special purpose. He would let down the bars to the American market for foreign commodities in order that foreign nations may collect from the profits of their manufactures the money with which to pay these debts. Will he now exclude 66 per cent of our dutiable imports, being agricultural products, from this proposal?

My view in opposition to cancellation of the war debts is a matter of public record through many public statements and messages to Congress. I have proposed that we should use the foreign debts, payment by payment, to expand the foreign markets for our labor and for our farmers. This is not cancellation. This is the reverse of the announced policy of the Democratic candidate.

At no point in this campaign have our opponents stated clearly and definitely their position on immigration. I have stated that I favor rigidly restricted immigration. I endeavored to secure from Congress the return of quota bases from national origins to its former base. I have recommended that a more humane provision should be made for bringing in the near relatives of our citizens. I shall persist in these matters. I have limited immigration by administrative order during the depression in order to relieve us of unemployment, or alternatively, to save the jobs of our people who are now at work. Two years prior to that order going into effect nearly half a million immigrants came to the United States. Since it went into effect, more have gone out than have come in. The distressed people with lowered standards of living that would have come in would have been a far greater addition to our unemployed than even that amount.

I have repeatedly recommended to the Congress a revision of our railway transportation laws in order that we might create greater stability and greater assurance of this vital service in our transportation. This regulation should be extended to other forms of carriers, both to prevent the cutthroat destruction of their own business now going on amongst them and to prevent their destruction of the other major arm of our transportation. I have set this matter out in numerous messages to Congress. I have supported the recommendations of the Interstate Commerce Commission, which are specific and not generalities. Our opponents have adopted my program in this matter during this campaign except certain glittering generalizations, as to which they do not inform us how they are to be accomplished, and upon which I enter a reservation.

Against Government In Power Business.

I have repeatedly recommended Federal regulation of interstate power. I stated as early as seven years ago that "glass pockets are the safety of the industry as well as the public." I secured the creation of the Independent power Commission by the Congress two years ago. I have opposed, and will continue to oppose, the Federal Government going into the power business.

The intention of many men campaigning for the Democratic candidate, under the auspices of and with money provided by the Democratic national committee, is to put the Government into the power business, and it would seem that they must have confidence that their notions will be put over by the Democratic candidate.

The Democratic candidate says he will preserve the great water powers for the people. That is already provided by the law since 1920, and it therefore presents no difficulty to vigorous campaign promises.

In my acceptance speech I stated that this depression has exposed many weaknesses in our economic system. It has shown much wrongdoing. There has been exploitation and abuse of financial power. These weaknesses must be corrected and that wrongdoing must be punished. We will continue to reform such abuses and correct such wrongdoing as falls within the powers of the Federal Government.

The American people must have protection from insecure banking through a stronger system. They must be relieved from conditions which permit the credit machinery of the country to be made available without adequate check for wholesale speculation in securities, with its ruinous consequences to millions of our citizens and to national economy. This the Federal Reserve system has proven incapable of doing. I recommended to the Congress the sane reform of our banking laws. The Democratic House of Representatives did not see fit to pass that legislation in the last session. I shall persist in securing its accomplishment.

I recommended to the Congress an emergency relief to our depositors in closed banks that through the temporary use of the credit of the Federal Government a substantial part of their assets should be forthwith distributed in order to relieve distress and enable depositors to reestablish their business. The Democratic Congress refused to pass such legislation in the last session, except for a minor provision of authority to the Reconstruction Finance Corporation which does not reach to the heart of the question at all.

The Democratic candidate and his corps of orators have not yet disclosed their position on this subject.

Promises to Stop Democratic Treasury Raids.

We have listened to much prattle from the opposition about reducing Government expenses. Having a record of earnest performance, I naturally exposed their insincerities upon this question at Detroit.

If I receive a mandate from the American people in this election, I shall be able not only to force upon this Democratic House real economies, but also be able to stop further raids by the Democratic party on the Treasury of the United States.

The Democratic candidate has annexed, as if it were a new discovery, the recommendations which I made in 1922 and have continuously advocated ever since for the reorganization of the whole Federal administrative structure for the purpose of economy by the consolidation of bureaus and the elimination of useless boards and commissions. The candidate in a recent speech misrepresents the present situation, for the Congress, having been no longer able to oppose this reform, did pass a measure during the last session granting an authority to the Executive to bring this about. They, however, denied my request for immediate action, except on minor matters, and made that authority dependent upon the approval of Congress, which can not be given before next March under the terms of the law. If the Democartic candidate will read the law and inform himself fully upon the subject, he must withdraw that statement.

I gave an address at Des Moines devoted largely to twelve specific measures now in action and to be put into action for agriculture.

At Cleveland I likewise gave an extended exposition of the measures and policies which we have in action and propose for labor and employment. I am in hopes these statements will be carefully considered.

One of the most important issues of this campaign arises from the fact that the Democratic candidate has not yet disavowed the bill passed by the Democratic House of Representatives under the leadership of the Democratic candidate for Vice President to issue $2,300,000,000 of greenback currency—that is, unconvertible paper money. That is money purporting to come from the horn of plenty but with the death's-head engraved upon it.

Roosevelt Is Seen Evading Bonus Issue.

Tampering with the currency has been a perennial policy of the Democratic party. The Republican party has had to repel that before now. In the absence of any declaration by the Democratic candidate on this subject for seven weeks of this campaign, no delayed promise now can effectually disavow that policy. The taint of it is firmly embedded in the Democratic party. The dangers of it are embedded in this election. If you want to know what this "new deal" and this sort of money does to the people, ask any of your neighbors who have relatives in Europe, especially as to German marks.

I have stated that I do not favor the payment of the soldiers' bonus of $2,300,000,000. It was passed by the last Democratic House of Representatives. With the aid of the public it was stopped. It will be attempted again. The Democratic candidate has not yet stated to the American people fairly and squarely what his attitude is upon this subject.

The reasons why I object to it can be illustrated by the father who in a generous moment promised his young son a bonus of $100 when he was 21 years old. The boy asked his father for the $100 thirteen years in advance. His father said, "Times are bad. I am hard pressed. I have to bring up and educate all of the children, and I haven't the money. I am placing $5 per annum in the savings bank and as it is compounded it will amount to $100 when you are 21 years old."

The moral of that story is you can not eat your loaf of compound interest before the dough has had time to rise. And the further political moral of this story is that it was said by the father's political opponents that this son would never vote for his father for public office.

There is no one high in public office who knows better than I do from personal observation the service given by the youth of our country in the great war. I have insisted upon their care when in distress. But with all my regard and feeling I can not endanger the whole stability of this country in this special demand of a part of the veterans or any other special group. Of one thing I will assure the veterans and that is when they are paid they will be paid in real money.

During the past few weeks the Democratic candidate has had a great deal to say in endeavoring to establish the idea in the minds of the American people that I am responsible for bad loans by American bankers and investors in foreign countries. He says:

"This is an unsavory chapter in American finance. These bonds in large part are the fruit of distressing policies pursued by the present administration in Washington. None other, if you please, than the ability of lending to backward and crippled countries."

The governor does not inform the American people that there is no Federal law of regulation of the sale of securities and that there is doubtful constitutional authority for such law; that most of these bonds are issued from New York State, which has such authority; and that the governor has done nothing to reform that evil, if it be one. I recollect a Republican Governor of New York who, believing wrong was being done to citizens of his own and other States on their life insurance, found a man in Charles Evans Hughes who cleaned it up once and for all.

Attitude on Foreign Loans Is Outlined.

The governor has not stated to the American people my oft-repeated warnings that American loans made in foreign countries should be on sound security and confined to reproductive purposes.

I have defined these as being loans for creative enterprises which of their own earnings would repay interest and capital. In one of his addresses the governor pretends not to be able to understand what a reproductive loan is, and yet, as I will show you in a moment, he does know something about it. I will say at once that when we have surplus capital, properly secured loans for reproductive purposes abroad are an advantage to the American people. They furnish work to American labor in the manufacture of plants and equipments; they furnish continuing demand for American labor in supplies and replacements. The effect of such creative enterprise is to increase the standards of living amongst the people in those localities and enable them to buy more American products and furnish additional work for American labor.

I have no apologies to make for that statement. It is sound. It makes for the upbuilding of the world; it makes for employment of American workmen and profit to American investors. If it be followed, there will be no losses. In these statements, the governor entirely omits the conditions and warnings with which I have always pointedly surrounded the statements of this subject. Although no Federal official has the authority to control the security offered on these loans, none have defaulted where my proposed safeguards have been followed.

It is obvious from the governor's many speeches that he now considers that all foreign loans are wrong. He seems to consider the selling of foreign bonds in our country to be wicked, and the cause of our calamities. One interesting part of all this tirade is that I have never been engaged in the selling of foreign bonds or foreign loans. The governor has the advantage of me in experience in that particular. As late as 1928 the governor was engaged in that business for profit, and actively occupied in promoting such loans. At that time he was chairman of the organization committee of the Federal International Banking Co., a corporation organized for the selling of foreign securities and bonds to the American people. I have in my hand a prospectus of that corporation, in which the foreword, writtten by Mr. Roosevelt before he resigned this position to take the governorship, reads as follows:

"The organizers of the Federal International Banking Company feel that foreign investments are in the nature of alliances. The Federal International Banking Company will provide a new source of supply from which American demand for foreign investments may be satisfied. It is intended to promote expansion of American foreign trade investments of the Federal international are intended to be self liquidating. It will put to sound protective uses a part of the surplus wealth of our Nation which might otherwise be employed in the purchase of existing stocks and thereby increase present tendencies toward inflation."

Roosevelt's Financial Background Reviewed.

The prospectus states that "its operations will be widely distributed in foreign countries and various industries." It further states "that we must aid debtor nations to purchase our products, rehabilitate themselves, expand and develop, and earn money with which to liquidate their debts, that foreign loans should be facilitated to aid the export sale of American products."

Throughout the prospectus constant reference is made to the fact that it is organized under the law, and the impression is given that in consequence it has some sort of official blessing from the Federal Government.

I have no reason to believe that the governor's enterprise on this occasion was not perfectly proper and soundly founded. I do not wish to convey that impression. But the governor as a private promoter for profit during the boom of 1928 believed and practiced what the governor, as presidential candidate, now denounces as immoral and a cause of our calamities.

Two weeks ago at Cleveland I felt it necessary to denounce the calumnies being circulated in this campaign by the Democratic national committee in official instructions to their campaign speakers. That committee privately acknowledges that these have not a shred of foundation. They refuse to take the manly course and withdraw these statements. They have sought to maintain their continuing poison by silence.

I now have before me other calumnies of the Democratic national committee, circulated in the same fashion by instructions to their campaign speakers. These instructions bristle with such titles as these:

"How President Hoover has failed the children."

"His real interest in the Nation's children may be gained by his recorded effort to emasculate and disrupt the Children's Bureau."

"The bunk of the Home Loan Bank act."

Gov. Roosevelt implies his indorsement of these calumnies by repeating their implications in his speeches when he speaks of what he calls "attempts that have been made to cut appropriations for child welfare."

Public Health Best In Nation's History.

And again:

"The United States Public Health Service states that over 6,000,000 of our own public school children have not enough to eat; many are fainting at their desks; they are the prey of disease and their future health is menaced."

In another speech he uttered a slur on the Home Loan Bank system created by this administration.

These things have importance only as indicating the desperate attempts to mislead the American voter. I am not required to defend my interest in children over the past score of years. But more to the point, I have a letter from the chief of the United States Public Health Service that no such statement as that quoted by Gov. Roosevelt has ever been put out by that service. Further I have here an address, only a week old, by the president of the American Public Health Association, who is not a Government official, saying "by and large, the health of the people as measured in sickness and death has never been better despite the depression." That shows the devoted work of thousands of American men and women whom his statements in this campaign have sought to slur.

As to the Children's Bureau, I may demonstrate the untruth contained in this statement by the fact that the first year of my administration, despite the hard times, I increased appropriations for the Children's Bureau from $320,000 to $368,000; in the second year I recommended appropriations of $399,000, and in the third year I recommended appropriations of $395,000, but the Democratic House of Representatives reduced this by $20,000. This scarcely looks like ruin of the Children's Bureau on my part.

Slurs on Home Loan Banks Are Resented.

In the matter of the Home Loan Banks, the governor states that this idea was brought out in the middle of the campaign. And, like the instructions to speakers, he makes slurs upon it. That statement falls to the ground in the same slough of untruth as the others when it is recollected that I had founded the better homes movement in the United States more than ten years ago, whose activities in over 9,000 different communities through the devoted service of thousands of American women finally blossomed into the White House conference on home building and home ownership in December a year ago. On that occasion I proposed the plan for the home loan discount banks which I had advanced two years before and secured the support of that conference for the creation of the institution. The bill was drafted and presented to Congress on December 8 last. The refusal of the Democratic House of Representatives to act prevented its passage until the last hour of the session eight months later, when the pressures from women and men devoted to the upbuilding of the American home had become so great that they did not dare defeat it in the face of this campaign.

Had that bill been passed when it was introduced, nearly a year ago, the suffering and losses of thousands of small-home owners in the United States would have been prevented. I consider that act was the greatest act yet undertaken by any government at any time on behalf of the thousands of owners of small homes. It provides the machinery, through the mobilization of building and loan associations and savings banks, by which we may assure to men and women the opportunity to bring up their children in the surroundings which make for true unity and true purpose in American life.

In Gov. Roosevelt's address delivered on October 25, he stated:

"After March 4, 1929, the Republican party was in complete control of all branches of the Government—Executive, Senate and House, and, I may add for good measure, the Supreme Court as well."

Supreme Court Allusion Is Answered.

I invite your attention to that statement about the Supreme Court. There are many things revealed by the campaign of our opponents which should give American citizens concern about the future. One of the gravest is the state of mind revealed by my opponent in that statement. He implies that it is the function of the party in power to control the Supreme Court. For generations Republican and Democratic Presidents alike have made it their most sacred duty to respect and maintain the independence of America's greatest tribunal. President Taft appointed a Democrat as Chief Justice; President Harding nominated a Democratic justice; my last appointment was a Democrat from New York State, whose appointment was applauded by Republicans and Democrats alike the Nation over. All appointees to the Supreme Court have been chosen solely on the basis of character and mental power. Not since the Civil War have the members of the court divided on political lines.

Aside from the fact that the charge that the Supreme Court has been controlled by any political party is an atrocious one, there is a deeper implication in that statement. Does it disclose the Democratic candidate's conception of the functions of the Supreme Court? Does he expect the Supreme Court to be subservient to him and his party? Does that statement express his intention by his appointments or otherwise to attempt to reduce that tribunal to an instrument of party policy and political action for sustaining such doctrines as he may bring with him?

My countrymen, I repeat to you, the fundamental issue in this campaign, the decision that will fix the national direction for 100 years to come, is whether we shall go on in fidelity to the American traditions or whether we shall turn to innovations, the spirit of which is disclosed to us by many sinister revelations and veiled promises.

My friends, I wish to make my position clear. I propose to go on in faith and loyalty to the traditions of our race. I propose to build upon the foundations which our fathers have laid over 150 years.

HOOVER SAYS LOWER TARIFF WOULD PUT DEBTS ON FARMERS

Continued from Page 1.

calumnies" concerning him in instructions to its speakers.

The President asserted that Gov. Roosevelt, "despite every proof, keeps reiterating the implication that measures taken by this administration have brought no fruitful results to the common man."

Pleads for Whole Truth.

"He has been told," Mr. Hoover said, "at least by some of the men who advise him in his campaign, that the gigantic crisis which the United States faces was escaped by the narrowest margin, and that this was due to the unprecedented measures adopted by this administration.

"If some of these very men will tell him the whole truth they will tell him that they personally sought to buy and withdraw large sums of gold because of their belief that we could not maintain the gold reserves."

Mr. Hoover did not seem tired from his strenuous days of campaigning, but as he got further into his speech he smiled less frequently. A lone fly continually annoyed the President by lighting on his forehead. Several times it returned after he brushed it away.

Not once did the Chief Executive fail to draw applause with criticism of Gov. Roosevelt or Democratic policies.

Interpolating, the President said he agreed in part with Gov. Roosevelt's statement that the loans by bankers in foreign countries was "an unsavory chapter in American finance."

Criticism on Loans.

The crowd yelled when the President, continuing with his prepared speech, added that most of these bonds were issued from New York State, and that Gov. Roosevelt had "done nothing to reform that evil."

When the President told of participation by Gov. Roosevelt in promotion of foreign loans in 1926, he said he had "no reason to believe that the governor's enterprise on this occasion was not perfectly proper."

While Gov. Ritchie was speaking in Cadle Tabernacle in downtown Indianapolis, the President concluded his address and, after listening to another round of cheers in the field house, returned directly to his special train.

On the 5-mile drive, he found the streets virtually deserted, especially in the business section.

The streets were still littered with paper, confetti and ticker tape, the aftermath of earlier political rallies.

Talks With Sanders.

The President boarded his train shortly after 9:30 p. m., an hour before his scheduled departure. Chairman Sanders, of the Republican national committee, boarded his private car and conferred with the President for several minutes.

The party chairman told newspapermen that he was not informed whether Mr. Hoover had decided for or against a trip to California as a wind-up for his campaign. That decision, Sanders said, will be announced by the President himself.

The Chief Executive's arrival here climaxed a day in which he was greeted by thousands as he rolled through West Virginia, Ohio and into Indiana. Often he outlined campaign policies before them.

The President made the longest of his speeches en route here in Cincinnati, where a crowd spread about the end of the train.

Constructive Measures.

Calling attention to the "unprecedented measures" he said the administration had taken to combat the economic situation, the President asserted they had approximated "an attack upon this depression all along the line."

"The need today," he added, "is to maintain and continue the constructive measures of the Republican party in order to finally overcome this depression and restore our country. There are many evidences in the country today that these policies are working successfully."

Earlier, in crossing the trail he followed to Detroit less than a week ago, the President told a crowd at Chillicothe, Ohio, that he had made a formal speech at that time and would not do so again. Instead, with Mrs. Hoover at his side, he chatted informally with those who pressed against the rear platform of his train.

Begins Speaking Early.

"We are going to reelect you, Mr. Hoover," some one shouted from the crowd.

"That is the spirit," the President called back. "You are not reelecting me, you are reelecting the Republican party."

Again a woman called out that "we are working for you."

"You want to be sure and get out all the women's votes," Mr. Hoover answered.

Robert A. Taft, son of the former President and Chief Justice, boarded the special train at Chillicothe, along with Representatives Hollister and Hess, both Ohio Republicans.

Jahncke Asserts Tide Has Turned to Hoover

Metuchen, N. J., Oct. 28 (A.P.).—Ernest Lee Jahncke, Assistant Secretary of the Navy, urging the reelection of President Hoover, tonight told a campaign rally of the Young Republicans of Middlesex County, that "at this juncture the Democratic party is on the defensive for the first time in three years.

"Every day from now until November 8 may be honestly counted as a Republican day," Jahncke continued. "The Democratic tide has passed the flood and has been ebbing for more than a month. We see this in the straw votes and polls. We recognize it in improving business conditions. It is demonstrated by the desperate measures and the apparent fear of the Democratic leadership."

HOOSIERS OF RIVAL PARTIES CELEBRATE

Indianapolis in High Glee as President Crosses Ritchie's Trail.

Indianapolis, Ind., Oct. 28 (A.P.).—Hoosiers of both Republican and Democratic political faith had an opportunity tonight to shout themselves hoarse, and they seized it.

Republicans, after cheering a parade for President Hoover when he arrived here this afternoon, swarmed to the Butler University Field House, where he delivered his campaign address. They filled that huge structure, which will seat 22,000 people, and many, unable to gain admittance, stood around the outside and heard the speech through amplifiers.

Not to be outdone by their political rivals, the Democrats paraded tonight through the downtown district to Cadle Tabernacle, where Gov. Ritchie pleaded the Democratic case. The 15,000 seats were quickly filled. Those unable to get inside, stood in the streets around the structure and some went away to stage impromptu parades.

It was a day of days to the Hoosiers, who really never have a closed season on politics. Not since the days of the free silver and full dinner pail campaigns has there been as much red fire burned or as many miles marched.

Even such veterans as Mayor Reginald H. Sullivan of Indianapolis and Eliza O. Rogers, of Lebanon, former Republican State chairman, got excited. The mayor, a Democrat, rushed around to welcome both the President and the Maryland Governor. His necktie crawled from beneath his collar and after fussing with it a bit he called for assistance. It was neatly tied when he finally climbed up the train steps to greet the President and Mrs. Hoover.

Rogers boarded the presidential special wearing his hat backward.

The spectacle of two rival campaign meetings brought thousands into the city from all parts of the State. Highways converging here were crowded throughout the day with motorists. The rail and bus lines carried hundreds.

Downtown traffic was tied up for hours by the two parades. Many homeward-bound citizens gave up in despair and remained in the business district to eat at restaurants and cafes.

Baker Is Counsel Of Leas and Davis

Ohioan Gets Extension to File Review Plea in Supreme Court.

(Associated Press.)

Luke Lea, Tennessee publisher; his son, Luke Lea, jr., and Wallace B. Davis, of Asheville, N. C., convicted in the North Carolina courts of conspiracy to misapply the funds of the Central Bank & Trust Co., of Asheville, have retained Newton B. Baker as counsel.

Mr. Baker yesterday obtained from Chief Justice Hughes an extension to November 10 for filing a petition asking the highest court to review the recent refusal of the North Carolina Supreme Court to grant a hearing on the ground of newly discovered evidence and misconduct of the jury.

The Supreme Court recently refused to review the original conviction of the three men. Mr. Baker will urge upon the court a review of the motion for a new trial denied by the North Carolina courts.

EMERGENCY GROUP WILL BOOST RELIEF

Continued from Page 1.

week, and with the arrival of colder weather to increase it again to $25,000.

The estimate that the fund will be exhausted the first week in January is predicated on the expenditure of $25,000 a week. The $25,000 is the limit that can be expended each week, however, until an additional appropriation is obtained.

That the amount of relief now being administered is even below a bare living scale was shown in the report that the average expended is but $3.65 a person per month. With the increase to $25,000 this average benefit will be raised to $5, unless the number of cases increases too greatly.

BANDITS TOSS RICH GOLD LOOT IN RIVER

Continued from Page 1.

off shotgun, three gun silencers, a bottle of metal-testing acid, and burglary tools.

The other prisoners are William Kaplan, brother of Jacob, Julius Kaplan, no relation to Jacob; John Cohen; Ida Kaplan, wife of William; Minnie Kaplan, wife of Jacob. Two other women questioned were released.

The two women held are charged with possession of dangerous weapons. Julius Kaplan, an assayist, is charged with receiving stolen property; the other five are charged with the robbery.

Julius Kaplan claims he went to Jacob's home to test bars. In what he thought was a legitimate transaction, the bars were found not to be gold, it was said, as a result of the test. The test, detectives said, was defective, because the bars contained a small portion of silver and platinum.

Turkey Plays Ghost Until Police Arrive

When a light continues to flash mysteriously on and off in the witching hours of night at a place known to be deserted, the natural assumption is that either a burglar or a ghost is about. This deduction was made early yesterday morning by a watchman at the Union Terminal Market, Fourth and Morse streets northeast.

A hurried call brought police. The bluecoats boldly entered the market on seeing the queer light in a turkey stall. Some one surely was sacking up turkeys for a Thanksgiving feast, they thought.

But when the policemen turned their flash lights into the stall, they found a Thanksgiving gobbler had gotten a string attached to the light tangled around his neck. In trying to free himself, he was making the light perform its odd capers.

First Lady's Campaigning Is Aided by Princess Alice

Crowds Hail Mrs. Hoover and Mrs. Longworth on Trip to Indianapolis; Cheering Fans Decorate Presidential Coaches With Flowers.

On Board the Presidential Special, Oct. 28 (A.P.).—Smiling and waving, together or in turn, to huge Midwest crowds, Mrs. Herbert Hoover and her guest, Alice Roosevelt Longworth, today campaigned in a common Republican cause.

They appeared in behalf of Herbert Hoover, and against the Democratic candidacy of Mrs. Longworth's distant cousin, Franklin D. Roosevelt, husband of her first cousin, Anna Eleanor Roosevelt.

A long round of political fanfare, two long Indianapolis auto parades, a dinner at the gubernatorial mansion, and a platform appearance in a huge auditorium tonight were on their crowded schedule.

Crossing Ohio and Indiana they shared ovations, starting at Cincinnati, when, shortly after Mrs. Longworth boarded the train, Mrs. Hoover drew her to the front of the platform to greet her home people.

"I'm glad to see my fellow Buckeyes," said Alice.

Back in the high-tension political atmosphere which she has known since childhood, Mrs. Longworth fairly radiated her enjoyment. Each stop saw her, flattened against the train window, savoring the excitement of the crowds.

And Mrs. Hoover, now on her fourth October whirl into the Midwest, met each succeeding band-blaring, flag-waving near-platform assemblage with the cumulative enthusiasm of the seasoned campaigner.

Bouquets for Mrs. Hoover poured aboard, until every table suite had its floral load. Tall baskets stood upon the floor, bright bitter-sweet berries shielded a lighted lamp, two shelves were lined with corsages, and the back of the lounge where political leaders sat was bordered with big, bobbing chrysanthemums.

Against this bright background Mrs. Hoover and Mrs. Longworth, when they had finished an animated luncheon on board, chatted between rear platform appearances.

HIRAM JOHNSON DECLARES PRESIDENT IS INCOMPETENT

Continued from Page 1.

and a means by which the favored few may exploit the unprotected many."

Recalling his campaign of 1910, when he won the Republican nomination for governor by bucking the "old guard" faction, he expressed pleasure that "the companions in arms of two decades ago are here in such numbers."

"Almost at an end," said Johnson, "is an inept, futile, ineffective, inefficient, disastrous and un-American administration, and the United States of America is about to have governmentally a new deal."

Asserting the country had endured three years of "bewildered governmental vacillation; three years of false prophecies and broken promises," and a lack of foresight in governmental leaders, the California senator criticized the administration for "obvious misinterpretation and childish false prophecies."

"And now, in a political campaign," he said, "the administration that heeded no warnings, had not foreseen and did not understand, with an audacity unparalleled, preaches a gospel of fear, and with cries it might have been worse, demands that the pilot of a shipwreck be kept at the helm.

"All of us, in more or less degree, have had some costly experience with the promoter of a doubtful enterprise; and the attitude of the administration has been the attitude of the promoter, who has bemused and beguiled a gullible public, inducing it to embark in his undertaking, and then, when losses or ruin face the deceived, unwary purchaser, the promoter sings his siren song of salesmanship and unctuously says it might have been worse, and the little which has been salvaged must still be entrusted to his disastrous and precarious leadership."

Recalling Mr. Hoover's acceptance speech of 1928, Johnson quoted a paragraph which said "the poorhouse is vanishing from among us. We have not yet reached the goal; but given a chance to go forward with the policies of the last eight years, we shall soon, with the help of God, be in sight of the day when poverty will be banished from this Nation."

"I must admit," said Johnson, "the poorhouse is vanishing from among us. But oh! how the souphouse has multiplied!"

"We may grant the good intentions of the President, we may even say that in the best of faith he always guessed wrong, but the American people are justified in concluding that the man at the head of the Government, with every source and every means of knowledge at his command, with continuing events accurately reported to him, who always guessed wrong and who was a mine of misinformation and a fountain of misrepresentation, long since exhausted his usefulness in the conduct of their affairs. And with such a record * * * what faith can be put in his prophecies and promises of the future?"

Referring to the President's mention in his Des Moines speech of a threat to the gold standard, Johnson said:

"This is the last desperate hope of a candidate facing defeat to frighten voters into a panic out of which victory may emerge. Mr. Hoover has now finally decided not only to acknowledge the depression, which he constantly denied, but to make a political asset out of it. * * *

"The facts he purported to relate in Des Moines have been knocked into a cocked hat; but if he related the truth, it is unfortunate and unjustified; for if, as Mr. Hoover has assured us, confidence is essential to recovery, he now, for political reasons, is deliberately undermining confidence."

RITCHIE ATTACKS REPUBLICAN RECORD IN INDIANAPOLIS TALK

Continued from Page 1.

it would reestablish the right of the States to deal with intoxicating beverages."

The Democratic prohibition plank was said to advocate repeal "in a clean-cut and forthright way."

Association With Wilson.

Gov. Ritchie asserted the charge that the Democratic party would jeopardize the future of the country "comes with particularly poor grace from Mr. Hoover."

"He became food director during the war by appointment of a Democratic President, Woodrow Wilson. He joined President Wilson in asking the country to elect a Democratic Congress in 1918, and he allowed his name to be entered in a Democratic presidential primary in 1920.

"There are," Gov. Ritchie added, "millions of Republicans who agree that the hope of America lies in putting a Democratic administration which can succeed in place of a Republican administration which has demonstrated it can not."

Discussing the Republican administration, he said, "What should frighten the farmer is the possibility of another four years of the same kind of official mismanagement which has been so disastrous to him during the last four years.

"Then industry—what blessings has American industry received from the Republican administration which would make it fear a Democratic administration? Have earnings kept up? Are dividends being paid? Are salaries maintained? Are plants and factories at work?

"The average American man and woman can not put up with four more years of this same Republican administration," he continued.

"Entitled to Fresh Start."

"The man who tramps the street looking for work will not put up with the Republican administration any longer; the farmer who has no market for his crops will not; the merchant who finds himself without customers will not; the factory owner whose furnace fires are banked will not.

"These people, and others like them, are entitled to new opportunity and a fresh start."

As to governmental economies, Gov. Ritchie said: "The only hope lies in Franklin D. Roosevelt, who stands 100 per cent upon the Democratic platform, which assures a reduction of 25 per cent in the cost of the Federal Government.

"The American people will turn to the Democratic party, which has always been the authentic voice of this country in times or crises, and which, under Franklin D. Roosevelt and John N. Garner, is not afraid, but is ready to tackle the problems that are pressing, and with a straightforward and understandable platform will not procrastinate or mislead about farm relief, the tariff, economy, fiscal affairs, prohibition or anything else."

Gov. Ritchie's arrival here shortly after noon was delayed nearly two hours because of a disabled locomotive at Columbus, Ohio. He was given an ovation at the station, where he was met by a number of Democratic leaders, among them United States Senator Pat Harrison, of Mississippi, who came to Indiana for an address at Logansport tonight.

The governor spent the afternoon in conference with Democratic leaders, following a luncheon immediately upon his arrival.

Predicting a Democratic victory, Gov. Ritchie told newspapermen he had been in many States in the course of the campaign and said, "I suppose President Hoover will carry some States, but from what I have seen I don't know what ones they could be." He said the situation looked "very bright" for the Democrats.

President Is Assailed On Mississippi Peonage

(Associated Press.)

Thomas E. Carroll, trade union organizer, in a statement issued last night through the National Progressive League, said President Hoover "has done nothing to relieve" conditions among laborers on Mississippi flood-control projects.

In some instances, Carroll said, "peonage, almost amounting to slavery, exists in the contractors' camps." He said that the administration has been "advised repeatedly of the situation."

Fire Destroys Barbecue Stand.

Fire of unknown origin destroyed the Dixiana barbecue on the Baltimore boulevard in Colmar Manor yesterday afternoon, doing damage estimated at $1,500. Volunteer fire companies from Cottage City and Bladensburg responded to the alarm.

Mothers! to reduce your family "Colds-Tax" follow Vicks Plan for better Control-of-Colds.

use VICKS Nose & Throat DROPS and VICKS VAPORUB

To PREVENT many Colds To end a Cold SOONER

ROOSEVELT RETAINS 3-TO-2 STRAW LEAD

Literary Digest Semifinals Give Hoover New England and New Jersey.

New York, Oct. 28 (U.P.).—Gov. Franklin D. Roosevelt held his 3-to-2 lead over President Herbert Hoover in the semifinal returns of the Literary Digest poll, announced today.

Roosevelt tallied 1,648,237 votes against Hoover's 1,095,274, or 56.19 per cent of the total votes against Hoover's 37.33. Norman Thomas, Socialist candidate, received 141,992, or 4.84 per cent. The Hoover percentage was a slight advance over the 37.19 per cent he held a week ago.

President Hoover continued to carry the entire group of New England States and New Jersey. Roosevelt continued to carry all the other 41 States. The semifinal returns, were they to be apportioned in the electoral college, would give Roosevelt 474 electoral votes against Hoover's 57.

Ballots tabulated today were reported as follows:

City.	Hoover.	Roosevelt.
Oakland, Calif. (3d report)	3,715	6,025
Jacksonville, Fla. (2d report)	682	2,638
Ft. Wayne, Ind. (2d report)	1,330	2,495
Kansas City, Kans. (2d report)	1,223	1,681
Portland, Me. (3d report)	1,500	994
Aurora, Ill.	445	646
Burlington, Iowa	232	578
Ashland, Ky.	323	389
Holyoke, Mass.	618	686
Holland, Mich.	304	231
Winona, Minn.	238	473
Newburgh, N. Y.	618	513
Jamesville, Ohio.	437	723
Johnstown, Pa.	634	957
Austin, Tex.	195	1,110

Cannon Hearing Set Here Monday

U. S. Is Appealing From Dismissal of Charges on Churchman.

(Associated Press.)

Charges against Bishop James Cannon, jr., which grew out of the 1928 political campaign, are to be heard in the District of Columbia Court of Appeals, next Monday.

The Government is appealing from a lower court's dismissal of indictments against the churchman and his former secretary, Miss Ada L. Burroughs, of Richmond, Va. The true bills followed complaints that Bishop Cannon violated Federal election laws in 1928 by failing to report contributions given him by E. C. Jameson, wealthy New Yorker. The Southern Methodist Bishop was a leader in the fight against Alfred E. Smith in Virginia 4 years ago.

In dismissing the indictments, Justice James M. Proctor of the District of Columbia Supreme Court said they failed to charge any offense under election laws, adding they were void because they did not say Miss Burroughs had knowledge of the contributions from Jameson.

Roper Sees Peril If Hoover Wins

Roosevelt Is Only Hope of Restless Masses, He Asserts Here.

(Associated Press.)

Daniel C. Roper, former commissioner of Internal Revenue, said in an address here last night that "the country is in one of those revolutions which is decided and cured at the ballot box."

"Not to elect Roosevelt under these conditions would be to stifle the hope of the masses of our people, and bring about a period of great danger during the next four years," he continued.

"The Republican leaders seem not to understand that our civilization is undergoing a definite change, as was discovered at Chicago, and is now understood by increasing numbers of our people. Roosevelt is the only man that fits into this new leadership."

Overalls Sought In Robins Riddle

Friend Unable to Locate Underworld Disguise of Dry Leader.

New York, Oct. 28 (A.P.).—Because he had been unable to find a pair of ragged overalls, Fred B. Smith, church leader, said today he believed that his friend Raymond Robins had fallen into the hands of gangsters.

Smith, chairman of the World Alliance for International Friendship Through the Churches, said he had searched for Robins ever since the social worker and prohibition leader disappeared September 3.

Not only was he unable to find Col. Robins, Smith said, but he was also unable to find the pair of overalls, mementoes of Robins' early days as a gold miner, which Smith said he always wore on his underworld trips. Smith said he believed the prohibition leader was either kidnaped or slain by gangsters.

HOOVER WIN IS SEEN IN LATE STRAW POLL

Sanders Says Recent Trend Reflects Strong Swing to President.

The following statement was issued yesterday at Indianapolis, Ind., by Everett Sanders, chairman of the Republican national committee:

President Hoover's election is assured.

The recent trend as shown by the straw votes indicates this fact, though straw votes are not a very good criterion because those opposed to the party in power vote more readily than others. With that operating against us, the past week's straw votes taken alone show that President Hoover would get more than the necessary 266 electoral votes.

Total straw polls have no value when covering a large period of time because, at most, they show merely a trend of sentiment and sentiment can only be gained by taking the total for a particular recent period. Such totals for recent periods show that the President would have more than the necessary 266 electoral votes.

The momentum is so strong for the President that there is no danger of a reaction. It will swing on to election day.

The Literary Digest polls are really of very little value. The ballots were sent out many weeks ago. I see the Literary Digest disputes a statement I made several days ago about the dependency of such polls. I will quote the authority for my statement.

In the morning papers of October 20, 1924, the Democratic national committee issued a statement in which they said, "In order to have the Literary Digest straw votes accepted as infallible it is first necessary for the Literary Digest to blot from memory a straw vote it conducted in 1916. If the country had voted in the presidential election of that year as the Digest poll indicated, Mr. Hughes would have been elected by a plurality of 4,593,635 instead of the plurality of 591,385 that President Wilson received." The statement then said: "The Literary Digest poll showed Hughes received 63 per cent of the votes, whereas he received only 48 per cent."

Representative Tom Connally, of Texas, now United States Senator from Texas, on October 8, said: "Not only is there, in the light of past experience, no reliance to be placed in this particular straw vote but there is absolutely no value to the results of the poll as they are being given to the public."

This was in 1924. The figures given out by the Democratic national committee were fairly accurate, if not entirely so. The Literary Digest should have discredited their figures. The Democratic party at that time not only undertook to discredit the Literary Digest vote, but said it was a part of a plan to deceive the public. Unless it is understood that these ballots were sent out long, long ago, and do not represent the recent trend, the public is likely to be deceived. Hence, I call the attention of the public to the fact that current straw votes for recent periods of time—not totals—show that President Hoover will be reelected.

CAMPAIGN IS GREAT CRISIS, HILL AVERS

G. O. P. Leader in Maryland Says Prohibition Is Gone, in Marlboro Talk.

Calling the present campaign "a greater crisis than the last war," former Representative John Philip Hill, now Republican campaign manager for Maryland, yesterday addressed a Republican rally in Marlboro, Md.

Mr. Hill was followed by Wallace Williams, candidate for the United States Senate, and by A. Kingsley Love, candidate from the fifth Maryland congressional district, who also spoke later in Hyattsville. State Senator Oliver Metzerott presided over the Marlboro meeting, attended by about 200, while Dr. Thomas Latimer took the chair at the Hyattsville rally.

Referring to the liquor question, Mr. Hill said: "There is no more prohibition—it's gone—it's finished business." He also pointed out that Maryland had been Republican in presidential elections since 1920, saying that registration figures proved nothing. The depression, he said, was caused by Democratic loans to foreign countries after the Armistice, which were not repaid. He also explained the Agricultural Credit Bank, which would have from 3 to 30 million to lend to farmers in this vicinity.

Mr. Williams defended Secretary of the Treasury Mills, pointing out that while his estimates of revenue were 10 per cent out, New York State's estimate of returns from income tax was about 50 per cent out. The tariff has saved the country from complete collapse, he said, quoting cattle prices here as nearly twice those abroad. He repeated his remarks at Hyattsville, as did the other candidate.

A promise to get jobs for his constituents was made by Mr. Love, who proclaimed himself a fighter who would go after a thing he wanted. He said he wanted both dry and wet votes, but declared he favored a referendum and in the meantime would vote for a bill for beer and light wines. He also wants the veterans' vote, he said, but is against immediate payment of the bonus.

DISTRICT IS FACING TEACHER SHORTAGE

Continued from Page 1.

teacher to qualify now for appointment must have three years professional training. The 1930 and 1931 groups were the last two classes graduated on that basis. Until two years ago all of the Wilson graduates were two-year graduates. The first four-year class will not leave the school until June of next year.

School officials made known the November examinations will be open to "outsiders" as well as Wilson Normal graduates, despite a half-century-old law giving priority to District applicants. An exception is allowed where available lists are exhausted, it was explained.

Beginning next year the 1873 priority law will become inoperative anyway, and graduates of Wilson Teachers College must compete for local teaching assignments not only with each other but with appliceants from other cities.

There has not been an open examination to meet a teacher emergency here since 1928, immediately following the war period, when all qualified candidates were placed in service.

Three years ago a similar situation developed when Wilson Normal School failed to graduate a class, the first year after it was placed on a three-year scholastic basis.

That year the Board of Education met the condition by consolidating into one list all graduates remaining unappointed over a five-year period. This five-year consolidated list was never used up.

School officials said approximately two-thirds of the teacher vacancies likely to occur during the current year already have been met. Eligibility of those who qualify in the November examinations will expire June 30 of next year.

Lingerie Salesman Loses Samples.

Juls Gordon, a traveling salesman, reported to police yesterday that an over-night bag and a fiber sample box containing woman's apparel samples, valued at $50, were stolen from his car, which was parked at Fifteenth street and New York avenue.

Kann's Penn. Ave.—Eighth and D Sts. *Suggests That Every Boy In Town See These Little*

S.PORT COUPES

With Real Electric Head and Tail Lights
Complete With Batteries

$1.10

—Steel autos that are practically unbreakable! A toy every child will like! Winds up, headlights can be dim or bright, is 14 inches long with streamline body, ringing bell and brake, four big, non-skid balloon tires, movable luggage rack.

S. Kann Sons Co. 8th and Penna. Ave.
Please send me....sports coupes with HEAD and PARKING LIGHTS at $1.10 each.
Name .....
Address .....
—Charge .....
—C. O. D. .....

Street and Fourth Floors

Today Only!
Reg. $16.75 and $19.75
Dresses
For Every Occasion
$15.00
Erlebacher

A. Kahn Inc.
935 F Street

CHOOSE YOUR ADDRESS AS HOTEL
CONTINENTAL
In the heart of the Striking Picturesque Capitol Plaza. Conveniently located.
Low Rates for Permanent Residence—
Just call the manager for information or appointment.
NAT. 1672.

Public Notice
Schedule Changes, R. F. & P. R. R.
Beginning November 1st, trains for Richmond leave Washington 6:15 a. m., instead of 6:20 a. m.; 8:00 a. m., instead of 8:15 a. m.; 6:30 p. m., instead of 6:40 p. m.; also 3:35 p. m. daily, new train, for Richmond and ACL.
Fredericksburg Local, now leaving 11:15 a. m., week-days—discontinued.

The Mode Says—

"High-lights" in the
Anniversary Sale

This is the first time we have ever celebrated our birthday—and we are going the limit to make it interesting and profitable for you.

Practically everything your wardrobe requires is featured in the Anniversary Sale—at savings just like these:

Fashion Park Suits

Especially made for the occasion.
$40 and $45 Values
$27.50
The selection of patterns includes worsteds and other exclusive Fashion Park fabrics, tailored as clothes are tailored only at Fashion Park.

Glenbrook Worsted Suits

On which our tailors have 'Spread' themselves
$30 and $35 Values
$21.75
Included are Harris and Donegal Tweeds.
They are single and double breasted and biswing models. Sharkskin, nailhead and other new and effective patterns.

Fashion Park Overcoats

Made Expressly for The Mode
$40 and $45 Values
$27.50
Dressy models, sport coat models—single and double breasted, in fine imported fabrics, tailored and trimmed with Fashion Park taste and skill.

Glenbrook Overcoats

Our own tailors' best efforts
$35 Value
$21.75
Single and double breasted models in dressy fabrics; in the smart rough fabrics, including warmth without weight. Trimmed and tailored with the nicety of skilled craftsmanship.

The New Shoe Department Offers *Two Specials in* Whitehall Shoes

Tan and black; on smart lasts that also provide perfect comfort. Offered at these special prices only during the Birthday event.

$5 and $6 Grades $3.95
$7.50 and $8 Grades $6.85

The Mode—F at Eleventh

Eleventh & F streets—

The Washington Post.

THE WASHINGTON POST CO.
Washington, D. C.

MEMBER OF THE ASSOCIATED PRESS.

The Washington Post is a member of the Associated Press, receiving the complete service of the world's greatest news-gathering organization.

The Associated Press is exclusively entitled to the use for republication of all news dispatches credited to it or not otherwise credited in this paper, and also the local news published herein.

TERMS OF SUBSCRIPTION.

Delivered by Carrier in Washington.

Daily, Sunday included, one year	$8.40
Daily, Sunday excepted, one year	6.00
Sunday only, one year	2.60
Daily, Sunday included, one month	.70
Daily, Sunday excepted, one month	.50
Sunday only, one month (with four Sundays)	.20
Sunday only, one month (with five Sundays)	.25

BY MAIL, PAYABLE IN ADVANCE.
(Maryland and Virginia.)

Daily and Sunday.	Sunday Only.	Daily Only.
One year..$10.00	One year....$4.00	One year..$7.00
Six months. 5.00	Six months.. 2.00	Six months.. 3.50
One month. .85	One month.. .40	One month. .60

ALL OTHER STATES.
(Mexico and Canada, Incl.)

Daily and Sunday.	Sunday Only.	Daily Only.
One year..$12.00	One year...$5.00	One year...$8.00
Six months. 6.00	Six months. 2.50	Six months. 4.00
One month. 1.00	One month.. .50	One month.. .75

All Subscriptions by Mail Payable in Advance.

New subscriptions for The Post or renewals will not be accepted unless payment accompanies the order. Remittance should be made by draft, checks, post-office orders, registered letters or express orders, payable to The Washington Post.

Entered at the Postoffice, Washington, D. C., as second-class mail matter.

National Advertising Representative—PAUL BLOCK and Associates, Park-Lexington Building, New York; Palmolive Building, Chicago; Little Building, Boston; General Motors Building, Detroit; Guaranty Trust Building, Philadelphia; Russ Building, San Francisco; 256 South Hill St., Los Angeles.

Saturday, October 29, 1932.

RALLYING TO HOOVER.

The enthusiasm of the unprecedented crowds that greeted President Hoover in Ohio and Indiana yesterday is convincing evidence that voters everywhere number more stayers than quitters. Whenever the American people are faced with an emergency they become conservative and not radical. By a vast majority they hold fast to the protective tariff system.

Mr. Hoover's dissection of Gov. Roosevelt's tariff position leaves the New York governor in an embarrassing position. If reciprocal tariffs are to be negotiated the concessions to foreign countries must be in manufactured or agricultural products. Gov. Roosevelt has declared that he opposes reduction of any agricultural duties. What, then, would he have to offer to foreign countries in a tariff bargain? Obviously he would be driven to make concessions in industrial schedules. Mr. Hoover asks if Gov. Roosevelt would sacrifice the cotton industry of the South, the oil industry, the copper industry, the metal industries, the lumber industry, or the pottery and chemical industries. Which industry, and which section of the country, would Gov. Roosevelt penalize by taking away part or all of its tariff protection?

In standing for universal protection of all American industries and agriculture against destructive foreign competition President Hoover is on impregnable ground. No discrimination can be made in favor of any industry or any section. Nor can special tariff favors be given to any foreign country. The United States is knit together in industry and agriculture, and only by protecting both can the people thrive.

Much of this campaign is given to attack and defense on the subject of responsibility for the depression. It does not seem necessary for President Hoover to pay any attention to charges that he failed to act after the depression occurred. The whole country knows that he acted promptly, meeting each emergency as it arose, and that his comprehensive plan for working out of adversity is now in effect as a result of co-operation by both parties in Congress. Gov. Roosevelt can not attack the Hoover reconstruction program without attacking the Democrats who helped Hoover to formulate that program. It is the only program that could be adopted. The scrapping of that program and the adoption of another would consume at least a year, during which the country's sufferings would be needlessly prolonged. The attitude of voters is plainly in favor of getting the depression out of the way as quickly as possible, now that the reconstruction program is operating.

The American people have a sense of fair play. They are now perceiving that in their impatience they were bitterly criticising and handicapping President Hoover at the very time when he was bringing them out of their troubles. He has worked under tremendous pressure, and has been compelled to endure in silence the bitterly unfair assaults of citizens whose welfare he was conserving. They now understand what he has been doing, and are taking his side. Radicals and irresponsibles who have no interest in the general welfare are still misrepresenting President Hoover, but these forces are palpably outnumbered. Independent citizens who have stood back and coldly examined the proposals of Gov. Roosevelt and President Hoover are now ready to judge between them. "I do not have to engage in promises," said President Hoover at Indianapolis. "I may point to performance."

The United States is working its way out of the depression. Other countries have no such recovery program as that which is retrieving the situation here. Thanks to nonpartisan co-operation in enacting reconstruction legislation, the healing process is at work. There should be no scrapping of this program. The hardships of national convalescence are bad enough, without inflicting upon the country a new experiment in the way of a reconstruction program which might not work.

RITCHIE SLAPS MARYLAND.

Gov. Ritchie, in his Indianapolis speech, advocated opening the channels of world trade so that foreign nations may pay their debts to the United States in goods. This is a familiar Democratic nostrum which was first introduced in the present campaign by Gov. Roosevelt. But neither Gov. Roosevelt nor Gov. Ritchie said they would be willing to expose their home States to foreign competition to make the payment of the war debts easier.

In a normal year the value of Maryland's crops and livestock amounts to about $120,000,000. Would Gov. Ritchie abolish the protection that was given Maryland farmers and livestock men in the 1930 tariff? In 1930 Maryland produced nearly 1,000,000 tons of pig iron. The steel industry is now pleading for protection against dumping from several European countries. Would Gov. Ritchie reduce the duties on steel and its products?

Maryland has more than 3,000 industrial establishments which give employment to more than 130,000 men in normal times. Most of these industries are dependent upon the protective tariff for their existence. Does Gov. Ritchie propose that these workmen shall compete with the pauper labor of Europe and Asia so that foreign governments might more easily pay their debts? Unless he is willing to subject Maryland to that sacrifice the practical mind must conclude that he is indulging in demagogic nonsense.

Most of the competition which American industries are encountering at present comes from Japan, Norway, Sweden, New Zealand and Canada, which are not indebted to this Government. Reduction of the tariff would increase their advantages in the American market, instead of solving the debts problem. Gov. Ritchie's fantastic scheme would destroy the industries of his own State without giving any more assurance that these foreign debts will be paid than the Government now has.

DR. STANLEY RINEHART.

The death of Dr. Stanley M. Rinehart is deeply mourned. After a long and brilliant career in civil and military life Dr. Rinehart became a resident of Washington, where he entered into local affairs with public-spirited zeal. His whole life was devoted to the welfare of humanity, and his professional skill enabled him to save many lives. During the World War he gave arduous and unselfish service to the country. His writings were valuable contributions to public thought and scientific progress.

Dr. Rinehart's natural kindliness was intensified by his experience in dealing with human suffering. He was keenly sympathetic, warm-hearted, and generous; and his boyish buoyancy of temperament made him a most attractive social companion. The thousands of friends of Dr. Rinehart share the bereavement of his wife and family.

RELIEF OF VETERANS.

Officials of the American Legion have outlined their defense against the drive for reduction of funds spent improperly on veterans who are not suffering from war disabilities. The first point which they emphasize is that the National Economy League is working in harmony with the Chamber of Commerce of the United States in demanding retrenchment. It is also alleged that the Veterans' Administration and the press of the country are carrying on the fight for economy.

All of these agencies are known to be interested in cutting down the cost of government in this critical time. The fact that they are working toward the same end illustrates the widespread demand that veterans' benefits shall not be adulterated by gifts to men who are not entitled to them. If there is cooperation between these agencies, it is only in the interests of the taxpaying public and of war-disabled veterans.

A second point which is emphasized by the Legion is that veterans' benefits come out of the Federal budget and that part of the Government's revenue comes from wealthy income taxpayers. As a matter of fact, the Government has found it necessary to tax gasoline, chewing gum, amusements, &c., to balance its budget. In such cases the taxes come directly out of the pockets of the "common run of people," as Calvin Coolidge would say. All taxation is a levy upon the income of the people, and every individual feels it indirectly, if not directly.

Another argument is that the fight for economy is "directed chiefly at the disabled." This statement will be challenged by every agency that is working for reduction of expenditures on veterans. Care of soldiers disabled through their war service is unquestionably a duty of the Federal Government. The fight which is now being carried on is not directed at the war disabled, but at the extravagant practices of allowing benefits for causes that are not remotely connected with the war.

The American Legion is unquestionably right in its statement that "the sympathies of the American people—the local taxpayers and homeowners—are on the side of the disabled veterans." But their sympathies are not on the side of the able-bodied veterans who are drawing many millions of dollars from the Government for causes that have no relation to the war.

Spokesmen for the Legion admit that the cost of disability allowances which go to men injured in civil life is increasing more rapidly than any other form of relief. The Legion did not sponsor this measure. Why, then, does not the Legion join forces with the agencies that are working to wipe this indefensible measure off the statute books?

If veterans' organizations would cooperate with Congress in the elimination of abuses in the existing relief measures, they would then be in a position to demand full consideration for the disabled, and they would receive public support. But when they fight to preserve these abuses they bring all veterans' relief under a cloud of opprobrium in the public mind. The bonus demand and the benefits given to veterans who were not injured in any way during the war can not be defended on the pretense of helping the disabled.

The public will neither be fooled nor bulldozed by any movement which aims to drain the Treasury in favor of men who are not suffering as a consequence of war service. To the disabled, all relief; to the able-bodied who make unwarranted demands upon taxpayers, a firm denial.

A CHANCELLOR RESIGNS.

When Chancellor Elmer Ellsworth Brown of New York University recently completed his twentieth year of service as the head of that great institution and at the same time celebrated his 70th birthday, he announced his intention of resigning. Under his guidance the university has grown until last year 38,829 students attended its classes, and over 4,000 degrees and certificates were awarded, while the officers of instruction now total 1,788.

The announcement of Dr. Brown's proposed retirement brought to him a flood of expressions of good-will and confidence and hopes that he would reconsider his decision and remain at the head of the university for years to come. "Good friends," says Dr. Brown, "sometimes lead us into temptation," and he recalled what Wallace Buttrick had said when he resigned the presidency of the General Education Board at the age of 70. He feared that if he held on a few years longer he would not have the sense to resign. "I could still see," Dr. Brown adds, "that for me, the temptation to hold on indefinitely was of the devil, whether the devil is or not, and even if he speaks with the voice of a friend."

The chancellor for some years has prefaced his annual report with a discussion of the general conduct of university teaching. This year he chose as his subject "Beauty and the University," in which he contends that "the idea of beauty, too often obscured by the glories of modern science, must soon experience a re-birth throughout our entire educational system." It is typical of the advanced thought and high ideals he has brought to the university that he should leave his work with one of his finest expressions, asserting that "humanity and human nature are pushing forward into creative activities which science cannot anticipate. Science and aesthetics must be brought into a better balance in our scheme of education."

In Iowa a bushel of corn can be bought for less than a package of gum, and politicians are finding it just about as sticky.

Anyway, the campaigns have led the public to think less harsh things about saxophone pests.

Whenever a Roosevelt stirs his irreconcilability, Hi Johnson just can't control his orbit.

HOME INDUSTRY

By WILLIAM GREEN, President American Federation of Labor, at Opening of Washington Industrial Exposition.

Every American community must be self-supporting in a very large degree. For example, what city could keep its living costs within reason if it were forced to import from foreign points all articles necessary for local consumption—dairy products, printing, ice cream, manufactured ice, and other essential products needed in everyday community life?

It is obvious that all commercial products can not and should not be manufactured in a given city. The aim, of course, should be to develop the local manufacturing organization to meet local needs and to import from other cities such products as can not be manufactured and produced locally except at higher cost. There are dangers of over-specialization, resulting in the "one industry city" which must be avoided through proper attention to industrial diversification.

Here in Washington the principle of balanced industrial development appears to be working out on almost ideal lines. Local industries supply a substantial given portion of the food products, building supplies and other goods locally used and consumed.

The Good Book says, "By their works shall ye know them." If we apply this rule to Washington I can say without question that the works of District industries are good; that they have been properly conceived and nurtured, and that they constitute an asset of which our citizens may well be proud.

This annual plan of mobilizing local industrial representation is of decided value. It gives credit to labor, management and capital which makes it possible. By showing local products it encourages the buying of home products. And, finally, it is of marked educational value to young and old by helping them to visualize District occupations and District products and what part they play in the development of the Capital City.

I would call your attention in particular to the fact that Washington's industries are different from the mass industries of many other cities. Here skilled craftsmanship is more widely required by commercial enterprises whose products are of high quality. In Washington belching smoke stacks and blast furnaces are supplanted by the workbench of skilled craftsmen, the engraver's instruments, the printer's presses, the woodworker's implements and the mallet and chisel of the expert worker in granite and marble.

"Distant Relations."

POST HASTE

At this distance from Bosting it didn't listen as though Al Smith got a very hearty hand in his attacks on either the tariff or Coolidge economy.

If impertinent it is still relevant to ask Gov. Roosevelt what action he would take on the various and sundry bills passed by the House that were vetoed by the President.

One way in which conditions could be worse is indicated by the margin between call-money rates of 1 per cent today and 125 per cent in the money panic of 1907.

A campaign at least gives the assistant assistants some first-hand experience in running State and Federal offices.

Not many Democrats are happy over the Happy Warrior's perfunctory references to Roosevelt and Garner, who are entirey overshadowed by efforts to make prohibition and bigotry the most important campaign issues.

As Senators Long and Norris are not candidates this year, it has been impossible to keep mufflers on them, but Speaker Garner has only been permitted to relay one set speech.

Never in any previous campaign were the demands for tariff reductions so automatically answered by the palpable necessity for contrary action.

It takes the magnifying properties of a political campaign to enlarge a $2,000,000,000 loss of export trade into a $20,000,000,000 damage to American industry.

If the President and Gov. Ritchie had swapped audiences while crossing Indianapolis they might have talked to citizens who were not already converted.

If Gov. Roosevelt had practiced more of his economies on New York more value would be placed on his promised Federal panaceas.

Enjoy the calm atmosphere of the Capital while you may; however the election goes, that disturbance on the Hill will soon be with us.

Reminiscences of the future: Where would the wild ride of the last House have ended if there hadn't been a Hoover brake? PAUL HUDSON.

Gloom Sees Boom.

Atchison Globe.

"Borah Finds Grounds for Encouragement," says a headliner. Folks, if Mr. Borah is encouraged, we must be having a tremendous boom.

JUST FOLKS

By EDGAR A. GUEST

UNCHANGEABLE.

When forgotten is the madness
Of a gayly tinseled gladness
And a past of perfumed splendor;
When the pampered hands and tender
Cease to wince at honest labor;
When the fine and faithful neighbor
Once again claims our devotion
Free from any foolish notion,
That in wealth and powerful places
Lie all virtues, charms and graces,
We shall find, howe'er we've faltered,
Life on earth but little altered.
Values changed, men say! What matter
With a beefsteak on the platter
There is meat for all and plenty,
Did it cost one dime or twenty?
Nothing's altered here save prices.
Men with all their new devices
Still must brave the self-same sorrows
In the future's gray tomorrows;
Still must glorify the splendor
Of courageous hearts and tender
And find joy in friends devoted,
Howso'er the dollar's quoted.

(Copyright, 1932.)

Another Letter From a Bald-Headed Dad to His Flapper Daughter

By ROBERT QUILLEN

MY DEAR LOUISE: Today you were irritable and unhappy. You threw away about six of the few short hours of happiness that life affords you.

I don't know what caused your misery. Perhaps it was something that seemed important to you. But I will wager that you can't recall it a week from today, and I am quite sure that a similar thing will not make you equally unhappy five years from now.

Can you remember the details of your doll days? Can you remember the time when one of your numerous family, a creature with sawdust fillin', was disemboweled by the fox terrier?

Well, you wept and could not be comforted. It seemed a tragedy of the first magnitude. Yet today you can smile at the memory of it and wonder why you took it so seriously.

Do you realize the significance of that change? You have grown. The matters that seemed important to you at the age of eight seem trivial and childish now. The things that caused you unhappiness then would now affect you little if at all.

Do you see what that means? If the happenings that seemed tragic at eight seem unimportant now, isn't it reasonable to suppose that the happenings you now think tragic will seem equally unimportant in a few more years?

And if that is true, isn't it also true that all happenings are important only because thinking makes them so and not important in fact?

I assure you it is true. Very few happenings turn out to be as important as they seemed at the moment.

Then why permit any of them to disturb you? Isn't it much like being frightened by a shadow? And if your reason assures you that all terrors are shadows, isn't it foolish to be frightened by any of them?

The happiest lives are those serene ones that take the world as it comes and calmly assume that nothing matters as much as it seems to matter.

Good health, enough to eat and to wear, a place called home, an interesting job, a clear conscience, a few friends to love and a kindly feeling for a world that respects you—these are the things that count and little else does. Love, DAD.

(Copyright, 1932.)

PRO AND CON

Press Comment Upon Acts and Actors in the Great American Show, "Politics."

Japanese Matches.

Philadelphia Public Ledger.

Now it is Japanese matches. Recently it was Japanese light bulbs, porcelains, grass rugs and canned sea food. All these products have been pouring into the United States the last year at extremely low prices. One reason is that European markets, particularly in England and France, have been sharply curtailed. And not only the Pacific ports are involved. One-fourth of the total imports of Japanese matches during the last month have come through Philadelphia.

The Japanese system of handling these exports, according to testimony given the customs commisisoner, involves trickery and sharp practice. The matches, for instance, are boxed in packages which have the required words "Made in Japan" obscured by scrolls and designs. High tariffs are evaded by shifting classifications. As with the 100,000,000 light bulbs sent to American markets in the first nine months of the year, the matches are sold at less than the price of the raw materials in this country.

"Foolish Remark."

New York Times.

At Baltimore Gov. Roosevelt, emphasizing the fact of Republican responsibility after 1929, pointed out that in that year they came into control of all branches of the Government. He added, as a sort of afterthought, that they also controlled the Supreme Court of the United States. All that he probably intended to indicate was that a majority of the judges in that tribunal are, as they long have been, Republican in politics. It was a needless and foolish remark for the governor to make, because it lent itself to the violent perversion which the eager Republicans at once sought to set afloat.

Last-Minute Developments.

Philadelphia Public Ledger.

There is a tradition that the most sensational and significant developments of a presidential campaign, the ones that may make or mar a candidacy, come in its final stages. There have been two of these potentially influential incidents within the last few days. They were Gov. Roosevelt's declaration at Baltimore that the United States Supreme Court is under "complete control" by the Republican party and former Gov. Smith's speech at Newark, raking up the embers of the political fires of 1928 and giving only a grudging and last-minute indorsement to the Democratic candidate of 1932.

In his attack on the Supreme Court, Mr. Roosevelt made a serious tactical blunder, considering it only from the political viewpoint. That has been shown by the widespread unfavorable reaction. As for Mr. Smith, he seems to have alienated many of Mr. Roosevelt's supporters.

Borah and Al Smith.

Brooklyn Eagle.

Senator Borah's threat to return to the Republican fold and support President Hoover is attributed to former Gov. Smith's speech in Newark on Monday evening.

For a man so strong minded as Senator Borah, the idea that he should be influenced in this way is surprising. Mr. Smith is not running for President, and his Newark address was woefully weak in the attention he gave to Gov. Roosevelt's candidacy.

Mr. Smith's speech was, we believe, ill advised. Some of it was in bad taste and all of it was far inferior to his more recent utterances. Yet nothing in it was untrue and it contained much that was courageous and frank, although not particularly helpful to the Democratic ticket.

LETTERS TO THE EDITOR

Tubercular Veteran at Walter Reed Hospital Urges Buddies Not to Make Unjust Demands.

To the Editor of The Post—Sir: Having read the article concerning the battle over veterans' funds, I humbly ask you as a tuberculosis patient to give me space in your paper to comment on the vast number of unworthy veterans who have become burdens on the American taxpayer.

As I lie on my sick bed I cannot refrain from thinking that the unworthy veteran is going a little bit too far. After I had read the outrageous and vast amount of money paid to those veterans, my eyes grew dim as I gazed upon my sick comrades who are now victims of the white plague, known as tuberculosis.

My friends, they are not the robbers of the Treasury. A large number of them have paid out of their small incomes to fight tuberculosis and have never asked the taxpayer for one cent, and are drawing no compensation from "Uncle Sam."

They are the real heroes that are thankful to a Nation that is more than willing to help them fight the greatest battle of all, which is the battle of health. And gallantly they are helping the staff of eminent doctors to win their battle.

There should be no dishonor cast upon any veteran whose disabilities have come through being service-connected.

Let us be fair to all veterans of all wars and ask them not to rob our Treasury with unworthy claims. This should in no way cast any reflection against any veterans who are disabled in the cause of their country. F. D.

Walter Reed General Hospital.

"Average Citizen" Not a Forgotten Man—Everybody Remembers Him, but He Forgets.

To the Editor of The Post—Sir: There has been much talk in this campaign about the "forgotten man." By this mythical personage is meant the mute and inglorious average citizen. But as a matter of fact, this supposedly forgotten man is the most remembered individual in the United States.

The big industrialist surely has him in mind as the ultimate consumer of his manufactured products. The public utility corporations are similarly concerned for his comfort and enlightenment. The traction companies' solicitude for the dear public—he who rides can read. The politicians love for the voter and his vote is periodically proclaimed from the real platforms of special trains and over the radio before every election. The newspaper magnate's concern for the dear reader's interest is known wherever newspapers circulate. That the church is much concerned about the souls and contributions of its members is almost a sin to doubt. That the life insurance companies are earnestly seeking to lengthen his life no policy holder will deny, and that the war lords are equally to use him for cannon fodder every former service man knows.

The average man may be impoverished, but he certainly is not forgotten. His tragedy consists not in being forgotten, but in forgetting from one election to another.

ELI APPLEBAUM.

Deprecates Argument That Confidence Would Be Destroyed by Roosevelt Victory.

To the Editor of The Post—Sir: Whether he be a Republican or a Democrat, the thinking man can not help deploring the propaganda being disseminated by the political speakers throughout the country to the effect that, if Rosevelt is elected, "our financial structure will topple, that business will be ruined and the country will go to the bow-wows entirely." This is destructive of confidence in an atmosphere already surcharged with lack of faith in our Government and conducive to a panicky feeling from which it will be hard for the country to recover.

It is a foregone conclusion that Roosevelt is going to win, and this fact must be known to the party in power if they are at all capable of construing the signs and the trend of events. So, it would seem that they have erected an oligarchy that is crumbling about their heads, and will return, like Frankenstein's monster, to destroy them. Or, are they cognizant of the conditions, and, like Samson, shorn of his locks, making a desperate effort to pull down the temple upon their own heads?

A word of caution from the business men of the Nation might do good at this point.

TOM COLLINS.

Box-Seat Has Thoughts in Off Season on Capturing World Pennant.

To the Editor of The Post—Sir: I think that is a good idea of Griff to curtail the work of the training camp somewhat this year, so as to increase the number of exhibition games en route home next spring. I suppose his line-up the coming season will be pretty much what it was last year. They are familiar with each other's play and can be depended on for steady teamwork on the field. All they need is a little intensive physical conditioning at the training camp in order to give them the right kind of a start for their pennant-winning campaign in 1933.

Yes; that's what I mean—pennant winners. An additional pitcher and extra-base slugger or so will be all to the good. But let any intelligent fan give them a careful check-off just as they stand and he must at least admit that likely enough I am right. Of course, there will be some to give me the laugh, with some sort of a crack about a stove-league pennant. But I don't take much stock in that kind of bunk. I don't know of any law against giving the game a thought any old day in the year. You might just as well laugh at a good Christian because he goes to church every Sunday. BOX SEAT.

WOODWARD & LOTHROP
10TH 11TH F AND G STREETS

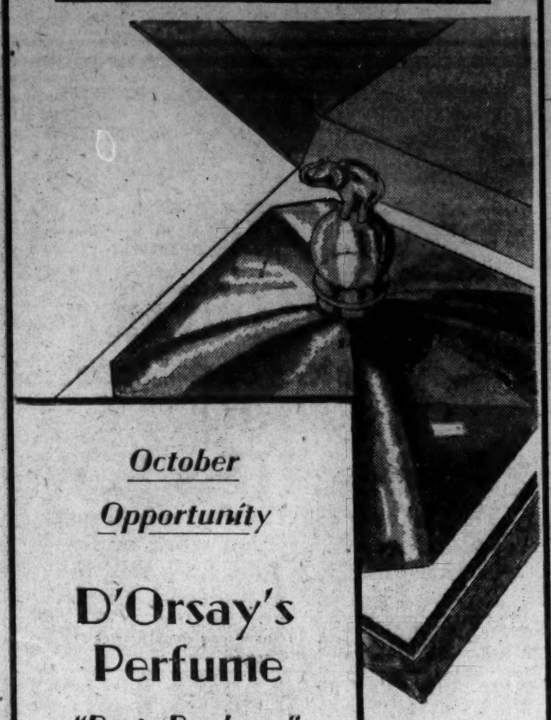

October Opportunity

D'Orsay's Perfume

"Porte Bonheur"

(DISCONTINUED)

$3.50

Former Price, $10

200 bottles only. One of D'Orsay's most intriguing odors—in an equally intriguing bottle. An utterly delightful gift—and really an extraordinary value at this price.

TOILETRIES, AISLE 14, FIRST FLOOR

Very Chic Very Young

FURRED COATS

The younger set is finding these coats—with their exquisite use of furs—the novel sleeve treatments—the slim preferred princesse lines — vastly different, and vastly becoming—each one with something unusual. Note the sketch; rust, smooth woollen with dyed squirrel for the smart collar and big puffed sleeves —$79.50.

$79.50
$95

MISSES' COATS, THIRD FLOOR.

WOODWARD & LOTHROP

A new square neckline that ties at the side—open ribbed weave, **$3.95**

Stripes, ruffles and a square neckline make this sweater interesting, **$2.95**

The classic turtleneck sweater that goes in actively for sports, **$5**

They Go To Smart Resorts for Sports

To Woodward & Lothrop for

Smart Sweaters and Skirts

Diagonal tweed skirt with diagonal pockets, **$2.95**

Plain colored wool skirt with cleverly stitched pockets. SPORTSWEAR, THIRD FLOOR. **$3.95**

CAPITAL SOCIETY EVENTS

Turkish Ambassador Attending Fete in New York City

THE AMBASSADOR OF TURKEY, MR. AHMET MUHTAR, went to New York yesterday to attend several functions today which will celebrate the ninth anniversary of the proclamation of the Turkish Republic. He will be the guest of honor at a luncheon to be given today by the American Friends of Turkey, and later in the afternoon he will receive the members of the Turkish colony in New York at a reception to be given by the Turkish Consul General, Basri Bey. The ambassador will be accompanied by the second secretary, Ussaki Zade Bulent.

The retiring Charge d'Affaires of Mexico, Senor Pablo Herrara de Huerta and Senora de Herrara sailed from New York yesterday for the former's new post as Mexican Minister to El Salvador. Senor Herrara has served as Charge d'Affaires in Washington since the middle of July, having the rank of minister in the diplomatic service of Mexico. The first secretary of the embassy, Senor Dr. Don Pablo Campos-Ortiz will act as charge d'affaires until the return of the ambassador, who is spending a vacation at his home in Mexico.

The Secretary of State and Mrs. Henry L. Stimson will be the guests of honor at the University Club this evening, when the former will deliver an address on prohibition and the eighteenth amendment.

Arrangements for the address by Mr. Stimson will be in charge of the entertainment committee of the club, headed by Mr. Lewis Lofton Moneyway, chairman, and including Messrs. James Oliver Murdock, George B. DuBoise and Allin H. Pierce.

The Secretary of the Interior and Mrs. Ray Lyman Wilbur left Washington last evening for a tour of the Middle West. Later they will go to Wyoming and possibly on to the Coast.

The Secretary and Mrs. Wilbur returned to their apartment at the Mayflower only two days ago from a several weeks absence. After visiting the Secretary's brother-in-law and sister, Mr. and Mrs. Frederic Paist at Wayne, Pa., Mrs. Wilbur joined the Secretary in New England and they made the trip to Washington together.

Maj. Gen. and Mrs. George S. Simonds and the officers and ladies of the Army War College will be at home on the first Sunday in November from 4 until 6 o'clock.

Bishop and Lady Cecil Guests in Capital.

The Right Rev. Lord William Gascoyne Cecil, Bishop of Exeter, England, and Lady Cecil will arrive in Washington this afternoon, and during their stay in the Capital will be the guests of the chancelor of the Washington Cathedral, the Rev. Dr. G. Freeland Peter and Mrs. Peter at their home, Winona, in Bethesda, Md.

Mrs. K. R. Thoms, of Cincinnati, with her daughter, Miss H. E. Thoms, has come here to spend the winter season and has leased an apartment at Wardman Park Hotel.

There will be a Halloween dinner dance at the National Woman's Country Club Monday evening for the members of the club and their guests. Though costume is not obligatory for the dance, there will be prizes for the best costume.

Mrs. Charles Willard Hayes, of Edgemoor, Md., announces the engagement of her daughter, Miss Rosa Paige Hayes, to Lieut. Lemuel Mathewson, U. S. A. The wedding will take place the latter part of December.

Mr. and Mrs. Louis Fleming Peake will sail from Trieste, Italy, today for this country. They will arrive in Washington the middle of November. Mrs. Peake, before her recent marriage, was Miss Mildred Blaine Clark.

The League for the Larger Life will give a Halloween costume party this evening at the Gordon Hotel. There will be games and dancing.

A Halloween party for the students of Eastman School and their friends, was held yesterday afternoon from 3 to 5 o'clock. In addition to the regular features of costumes and games, there was special exhibtion dancing by a group of Helen Stuart Griffith dancers. The Rev. Robert Shores, chaplain, and Mrs. Shores, assisted the Misses Eastman in the arrangements.

Mr. Pierre Lorillard, jr., of Tuxedo, N. Y., is visiting Gen. Henry C. Whitehead, at Wardman Park Hotel.

Duchesse de Richelieu To Visit in Annapolis.

The Duchess de Richelieu, cousin of Mrs. Archigald Hopkins, will cousin, Mrs. Archibald Hopkins, will go to Annapolis to visit Mrs. Mason Porter Cusachs over tomorrow. Mrs. Cusachs and the Duchesse de Richelieu will be guests of Mrs. Paul Armstrong at the dinner dance at the Annapolis Roads Club this evening.

Mrs. C. Leslie McCrea will entertain at tea this afternoon at her residence in Cathedral avenue in honor of Miss Rachel Morton Tarran, daughter of Mr. and Mrs. James F. Franklin Tarran, of Calvert County, Md., whose marriage to Mr. Robert Haldane Swindell, of Baltimore, will take place November 9.

The guests of honor for the tea to be given this afternoon by the International Association of Art and Letters, Inc., at the Sears-Roebuck Art Galleries will be Mrs. L. H. Ryland, Miss Ethel Claire Randall and Miss Mae Vance, of Chevy Chase. Miss Vance and Miss Randall are new members of the association.

Dr. George F. Leonard, assistant director of the Squibbs biological laboratories at New Brunswick, N. J., while in attendance at the annual convention of the American Public Health Association in Washington, has been the house guest of Dr. Everett M. Ellison at his home in M street.

Miss Dorothy Joy Dodge will entertain at a small tea in her apartment at the Mayflower on Sunday, November 13, in honor of Miss Dorothy Gilpin, daughter of Mr. and Mrs. Donald Gilpin, of Towson, Md. Miss Gilpin will make her formal debut at the Baltimore Bachelors Cotillion. Assisting Miss Dodge will be several Baltimore and Washington debutantes.

Debutantes Entertained By Miss Burke.

Miss Betty Ainsworth Burke entertained at luncheon yesterday for a small group of the season's debutantes at Stockdale, the country residence of her mother, Mrs. Henry B. Munnikhuysen, wife of Maj. Munnikhuysen. Maj. and Mrs. Munnikhuysen and Miss Burke will be at home tomorrow afternoon after 4 o'clock in their apartment at Wardman Park Hotel. No cards have been issued.

The complete list of patronesses for the card party to be given by the Washington Chapter of St. Joseph's College Alumnae, Emmitsburg, Md., at the Kennedy-Warren this afternoon, is as follows: Mrs. Samuel Hassell, Mrs. Francis X. Emmet, Miss Pauline Flannery, Miss Ruth Roberts, Mrs. Simon Golibart, Mrs. Daniel W. O'Donoghue, Mrs. J. Dudley Morgan, Mrs. Victor Golibart, Mrs. Walter Distler, Mrs. Leo Brison Norris, Mrs. John A. Reilly, Mrs. Mark Golibart, Mrs. Dwight Bracken, Mrs. D'Arcy Magee, Mrs. Colin Herrie, Mrs. Robert J. Conlon, Miss Madeline King, Mrs. Frank Weller, Mrs. William D. Barry, Mrs. Vincent Sebold, Mrs. Charles H. McEnerney, Mrs. Samuel Koones, Mrs. William H. West, Mrs. Stephen de Burr and Mrs. Charles J. Columbus.

Prominent chiefs of the Marine Corps will witness the football game between the Quantico Marines and Davis-Elkins College Teams in the Clark Griffith Stadium this afternoon. Rear Admiral and Mrs. William A. Moffett will be guests of Gen. and Mrs. Ben H. Fuller and Capt. and Mrs. L. A. Dessez in one box.

Others who will be present are Brig. Gen. and Mrs. Dion Williams, Brig. Gen. and Mrs. R. H. Lane, Brig. Gen. and Mrs. George C. Richards, Lieut. Col. and Mrs. David M. Randall, Lieut. Col. and Mrs. Albert E. Randall, Col. and Mrs. J. J. Meade, Gen. and Mrs. John H. Russell, Maj. David L. S. Brewster, Maj. Roger W. Peard and Capt. Frank B. Goettge.

Mr. and Mrs. Robert E. S Chambers have arrived in Washington and have taken possession of their new residence at 2216 Massachusetts avenue. Mrs. Chambers before her marriage was Miss Barendina Gardener.

Students and alumni of the George Washington University Law School will be the guests of the law faculty at a reception and dance tonight in Stockton Hall. In the receiving line will be the Dean of the Law School and Mrs. William Cabell VanVleck, the President of the Columbian-George Washington Law School Association and Mrs. Matthew H. O'Brien, with other faculty members and alumni officers and their wives.

Mr. Gilbert L. Hall is chairman of the committee on arrangements for the reception. Serving with him are Prof. James F. Davidson, Mr. James O. Murdock, Mr. Clarence Miller, Mr. Albert Earl Conradis and Miss Helen Newman.

The second entertainment and dance given this season by the Oklahoma State Society will be held at Meridian Mansions, 2400 Sixteenth street, this evening. The special feature of the program will consist of waltz and tango numbers given by Pollen and Rodon, Washington's newest and smartest ballroom team, and a novelty number by Leona Stiffel.

Facilities will be provided for those who wish to play cards with a prize for highest score at each table.

Mrs. William C. Ruediger and Miss A. E. Burlingame were guests of honor at a luncheon given by the Truesdell School at the Shoreham Hotel yesterday.

Among those present were Miss Isobel Lesnitzer, Miss Mildred Green, Miss Ella Ford, Miss Florence Thompson, Miss Loretta Cunningham, Miss Charlotte Wischhusen, Miss Sara Morris, Mrs. Olive Aldridge, Miss Dorothy Jones, Miss Clara Johnson, Miss Catherine DePue, Miss Juliet Searle, Mrs. Irma Wright, Miss Rosemary Martin and Miss Alice Chatelain.

Canadian Visitor

Alexander McAdam, Montreal.

MRS. ELENA MURDOCK SKAITH, daughter of Senator and Mrs. James Murdock, of Ottawa, and the guest of Mrs. Violet Howard Darnell at the Westchester. Senator Murdock is the former Minister of Labor of Canada. Mrs. Skaith is a member of the Toronto Junior League.

What Today Means to You

By MARY BLAKE

IF OCTOBER 29 is your birthday, the best hours for you on this date are from 7:30 a. m. to 8:30 a. m., from 11 a. m. to 12:30 p. m. and from 6 p. m. to 7 p. m. The danger periods are from 9 a. m. to 9:45 a. m., and from 8 p. m. to 9:45 p. m.

October 29 influences will apparently have a tendency to stir up the emotions. Joy and happiness, sorrow and despair, love and hate, all these will be vividly and strongly expressed. It would seem to be a day of uncertainty and doubt, but keep your thoughts on high, and let commonsense and sane thought rule the emotions.

The child born on this October 29 will be a fearless little person. He will probably be adventurous, but not inclined to get into scrapes. He will have a rather keen sense of humor, which at times will lend itself to practical joking. In school, he will not be classed as an outstanding student, but in all probability will get more out of this training than the average child. Athletically inclined.

Born on October 29, your is a tolerant and understanding nature. You enjoy the outdoors and it is in the country that you are happiest and can best relax. If you can not get away from the daily grind and into the outdoors at frequent intervals, you are inclined to become an irritated and nervously disposed individual. This is not at all your true self, for in your proper surroundings and under favorable conditions, you are an extremely calm and unruffled person. You enjoy life, and seek to live it calmly and sanely.

Your life work, which most probably is in the commercial world, though you could readily adapt yourself to some phase of educational activity, is simply a means to an end. You do not live for your work, neither do you let it bore you. You will never become vastly rich nor famous. You will be envied by your many friends for your joyous outlook on life, and you and yours will be referred to by them as "that happy Smith family."

If you are a woman, you have an inborn knowledge of children. With your even temperament and natural liking for children, you would make a splendid teacher. You are probably an excellent mother, and the delighted parent of more than just one youngster. You are not the most economical housekeeper. You delight in your home.

Successful people born on October 29: Thomas F. Bayard, statesman. Samuel E. Warren, educator. Justus H. Rathbone, founder of the Knights of Pythias. Joe Evans, landscape artist. Dora Reed Goodale, poet. Anna Case, singer.

(Copyright, 1932.)

IMPORTED REFRESHMENT TRAYS

14-inch 16-inch
60c 75c

BRILLIANTLY colored floral centers on antique ivory backgrounds—with borders of Green, Blue, Orange or Red. Made of composition fiber, feather light, lacquered to resist liquids.

(Housewares, First Floor)

DULIN & MARTIN
Connecticut Ave. and L

Individual Assorted Molds for Halloween
Stohlman's INC. $1 Qt.
Ice Cream
Pure—Rich Delicious
Delivered Promptly. Packed in dry ice. Water ice if desired.
1254 Wisconsin Ave. ◆ WEST 0063

MATTRESS SERVICE
Ask about Our Low Prices
For Renovating
Our electric sterilizing process leaves no odor.
CAPITOL BEDDING CO.
LINCOLN 2766

Club Breakfasts ..... 20c up
Luncheon ..... 35c to 65c
Weekly Dinners 55c, 65c, 75c
Sunday Turkey Dinners 75c, $1.00
also a la carte
Catering for Halloween
GARDEN SHOPPE
1124 Vt. Ave. 14th and Monroe Sts. ◆ 1835 Col. Rd. 14th at Thomas Circle

A New Home Laundry Service will be announced MONDAY, OCTOBER 31

Maude E. Budd
of Budd's, Inc.
Now at 3301 Conn. Ave.
(At Macomb St.)
Selling and Delivering
Budd's Old Time Ice Cream
Quality—Richness—Flavorful
Phone Cleveland 1928

FURS
of superlative quality
Custom Made to Order and Ready for Immediate Wear
M. PASTERNAK
1219 Connecticut Ave.

Kiddies and Grownups, Too!
A Treat for HALLOWEEN
Order LAMBS ICE CREAM
Phone Atlantic 4700 or Lincoln 4161

The Parrot
"Speaks for Itself"
Party Time!
Bridge in Our Cardroom. Free to Guests—Open Fireplaces—Complete Party Facilities.
LUNCHEON 50c—75c—$1.00
DINNER $1.00 and $1.25
Sensible a la Carte Prices
Daily from 12 Noon Until 8 P. M.
20th and R Sts. N.W.
At Conn. Ave. N.W.
Phone North 8915.

A Delectable Dessert for HALLOWEEN
ICE CREAM from AVIGNONE'S
$1.00 QT. Delivered • 90¢ At Our Store
Delicious candies—assortments of chocolates, bon bons and other confections in attractive gift boxes
$1.00 and $1.25 per lb.
Delicious Course Dinner—Sunday, $1; Week Days, 75c
. . . in our delightful mezzanine dining room
Avignone Freres
Columbia 0333 1777 COLUMBIA RD.
Cleve. 2368 5612 CONNECTICUT AVE.

Let Us Be Gay!
HALLOWEEN CELEBRATION
• No Increase in Couvert Charge •
AL KATZ and His Famous Orchestra
Dinner Dance, $2.00
Starts at 7:30—Includes Dinner, Couvert and Breakfast.
Supper Dance, $1.10
Starts at 10—Includes Couvert and Breakfast.
Monday Evening . . . October 31
FORMAL

Wardman Park Hotel
Reservations . . . Call ALEX, COlumbia 2000

PIERRE
Conn. Ave. at Que St.
LUNCH, 75c and $1.00
DINNER, $1.00 and $1.25
STEAK DINNER, $1.50

BISHOP REITERATES LEGION CRITICISM

Denounces "Proposal to Give Able-Bodied Gratuities by Bringing Back Saloons."

Richmond, Va., Oct. 28 (A.P.).—Bishop Edwin D. Mouzon, of the Mehodist Episcopal Church South, in a statement today reiterated his criticism of the American Legion stand for cash payment of the bonus, and asserted: "I do publicly denounce the shameful proposal to give gratuities to able-bodied men by bringing back the saloons and laying a tax on beer."

Bishop Mouzon's initial criticism was made in a prohibition speech before the Virginia Methodist Conference, last Saturday. He was quoted as calling the legion "the great American menace," and the speech drew criticism from legionnaires in many sections of Virginia.

In his statement today Bishop Mouzon said his reference to the American Legion was "merely incidental as illustrative of the hurtful influence of self-seeking organizations on legislation."

"As showing how voters, no matter how unreasoning and unreasonable they may be, are able to intimidate candidates, who stand with their ears to the ground, I mentioned the fact that large numbers of politicians had announced that they would vote for the immediate payment in full of the soldiers' bonus, even declaring themselves to be in favor of fiat money," he continued." I referred to the fact that the G. A. R. had robbed the American people for two generations, but that they were a small organization as compared with the American Legion which by its conduct had now become the great American menace.

"My critics," he added, "must themselves be ignorant of what has been going on or they must take it for granted that I, myself, am ignorant. Do they not know that already the United States Government is spending more than one-fifth of its national budget in so-called veteran relief? * * *

"What loyal and patriotic Americans are now alarmed about is the organized and clamorous and intimidating demand now being made that large sums of money should be paid to men who never got any farther than a training camp."

Two Slain in Attempt To Stop Political Rally

Santa Fe, N. Mex., Oct. 28 (A.P.).—Two men are dead as the result of an alleged attempt to break up a Democratic rally in the little settlement of Cordova, N. Mex., last night. The dead are Escuipulo Martinez, former convict, and his father, Cesario Martinez, both of Chimayo, N. Mex. They were shot and fatally wounded.

J. J. Kenney, district attorney, announced that E. D. Trujillo, Rio Arriba County Democratic chairman and Chimayo merchant, had been placed under technical arrest. Officers here were informed Trujillo fired after being attacked by the two men. The son was said to have challenged Trujillo to come outside the meeting hall, and the shooting followed.

Missing Man Charged After Wife's Murder

Los Angeles, Oct. 28 (A.P.).—A complaint charging Gus Cerney with the murder of his comely 21-year-old wife, Ivemae Cerney, whose nude body was found in the Mojave Desert Saturday, was obtained at the district attorney's office today by Detective Lieut. William Baggott. Cerney, a lineman, has been sought for several days by police.

"We have uncovered sufficient evidence to place Cerney on trial immediately, if he can be found," Baggott said. Cerney's automobile passed through Yuma, Ariz., the morning of October 20, two days after Mrs. Cerney is believed by officers to have been slain.

Filipinos to Celebrate Flag Day Tomorrow

Philippine Flag Day, celebrating the restoration of the use of the Filipino flag, will be observed by the Filipino Club of Washington tomorrow night at the Department of Interior auditorium. Pedro Sabido, majority floor leader of the Philippine House of Representatives and member of the Philippine Legislative Commission now in Washington, will be the principal speaker.

On Monday night the Filipino Club will celebrate Halloween with a get-acquainted party and dance at the Hamilton Hotel.

Stimson Will Speak On Liquor Over Radio

Secretary of State Henry L. Stimson will discuss prohibition as a campaign issue tonight in a Nation-wide broadcast from the University Club here.

According to an announcement from Republican national committee headquarters yesterday, Mr. Stimson will compare the liquor planks of the two major parties and discuss the prospects for effective reform under the respective pledges. The address will begin at 8:30 p.m. and will be broadcast locally over WRC.

G. O. P. Broke Faith On Tariff, Cox Asserts

Charleston, W. Va., Oct. 28 (A.P.).—Former Gov. James M. Cox, of Ohio, Democratic presidential nominee in 1920, asserted in a campaign address here tonight that Republican leaders for more than a quarter of a century have practiced bad faith with the American people on the subject of the tariff.

"Proclaiming tariff schedules for the protection of American industry, they have deliberately conferred privilege upon their campaign benefactors. In short, they have given legal license to pick the American purse," he said

"WHERE ECONOMY RULES" A&P
Grandmother's RAISIN BREAD
Pound loaf 8c
ESTABLISHED 1859

Censorship Voted By World Board

Committee Sitting at Madrid Puts Nations' Safety Above Private Rights.

Madrid, Oct. 28 (A.P.).—The censorship committee of the International Communications Congress today adopted an article providing for government censorship of private telegrams and radiograms deemed dangerous to the safety of the state, public order and decency.

The article contained a motion presented by the United States delegation obligating a government to notify senders immediately in cases of partial or complete censorship.

Robert Pell, liaison officer of the United States Embassy in Paris, said, "The article is a compromise between our desire for complete noncensorship and censorship desired by other countries."

The project had the support of the British, Canadian and Russians, while the French, Germans and Italians suggested minor changes.

FOREIGN NEWS IN BRIEF

Paris, Oct. 28 (A.P.).—Representatives of the French and Chilean governments today initialed an agreement by which the sale of Chilean nitrates in France will be facilitated through the release of frozen French credits in Chile as payment. It is understood that Chile will supply a substantial proportion of French nitrate imports for next year, although import quotas for various countries have not yet been allotted.

Shanghai, Oct. 28 (A.P.).—The death toll of an accidentally exploded shell, which was dug up yesterday in Hongkew, rose to eighteen today. The shell was left after the desperate Sino-Japanese fighting in Hongkew last February. Several Chinese, mostly children, found it and started unearthing it when the thing exploded.

Panama City, Oct. 28 (A.P.).—Nineteen deputies representing a majority of the national assembly have adopted a resolution ordering the suspension in the City of Panama of the constitutional rights of citizens. The resolution was the outgrowth of a demonstration yesterday in protest against the assembly's refusal to adopt a bill calling for rent reductions.

Poochow, China, Oct. 28 (A. P.).—Miss Leona Burr, a Congregationalist missionary from South Dakota, arrived here today in a motorboat with two other missionaries after a nerve-wracking trip of 200 miles to escape a horde of Chinese Communist bandits.

Quebec, Quebec, Oct. 28 (A.P.).—Fire in the Infant Jesus Hospital, in which there were a number of child patients, was extinguished this afternoon after the entire downtown section of the fire brigade had been summoned. There were no casualties.

Buenos Aires, Oct. 28 (A.P.).—A labor department census today showed there were 333,997 unemployed persons throughout Argentina, of which 315,473 were men and the rest women.

Paris, Oct. 28 (A.P.).—Three hundred persons were killed on October 15 in a terrific storm which swept part of French Indo-China, messages from Saigon said today. On October 25 another storm interrupted railway service and caused some damage along the Mandarin road.

Sofia, Bulgaria, Oct. 28 (A.P.).—A Communist cry of "Down with the Fascist government," interrupted a speech by King Boris today at the opening of Parliament. Ushers surrounded the man who had shouted and ejected him while the rest of the deputies cheered. The other Communist members walked out in protest and the king finished his speech.

Woman Accused In Bombers' Plot

Held Gang's Brains Behind "Terror" in School Cafeteria Warfare.

Chicago, Oct. 28 (A.P.).—A 40-year-old woman was held tonight on conspiracy charges as the "brains" of a group of terrorists who, police said, was responsible for threats and a bombing in Chicago's school lunchroom war.

Mrs. Gussie Kallis, vice chairman of the Associated Retailers of Chicago, and her husband, Herman, were booked on charges of conspiracy to commit a felony and were held for arraignment Monday.

Chief of Detectives William Schoemaker said he was convinced Mrs. Kallis was the writer of three warning notes sent to school officials prior to the bombing of the home of Superintendent of Schools William J. Bogan last Saturday. Tearfully defiant, Mrs. Kallis denied authorship of the notes.

Controversy over operation of cafeterias by schools flared into warfare shortly after Bogan said nearly 50 of his subordinates had been intimidated. He charged that lunchroom operators near schools had organized to close the school cafeterias.

Promise of Sweat-Box Probe Ends Convict Riot

Indiantown, Fla., Oct. 28 (A.P.).—Striking convicts at a road camp near here ended a 24-hour rebellion and went peacably back to work today on the promise of a prison inspector, that incarceration of four of their number in the camp sweatbox would be thoroughly investigated.

Parole Board Confers With Wilson.

The newly appointed District Parole Board, of which Isaac Gans is chairman, had a conference yesterday afternoon with George S. Wilson, director of public welfare, and the penal committee of the board of welfare. It was the first meeting of the two bodies, but Mr. Wilson said it was held merely to establish a basis for future cooperation.

Secure competent help with Post Classified Ads. Just phone National 4205.

• KIDWELL'S •
Krey's Smoked Hams..lb., 12c
Fresh Shoulders .....lb., 8c
Smoked Shoulders .....lb., 8c
Leg Spring Lamb...lb., 12½c
Frying Chickens (Fresh Killed) ....lb., 18c
502 K St. N.W. | 3104 M St. N.W.
305 9th St. N.W. | 3218 P St. N.W.
3272 M St. N. W. | 8215 Ga. Ave.
2153 Pa. Ave. N.W | Silver Spring.
2611 14th St. N.W. | Northeast Public
406 H St. N.E. | Market.
7th & C Sts. S.E. | 12th & H Sts. N.E

THE SATURDAY FOOD AND HOME ECONOMICS PAGE

Appearing Each Week in The Washington Post

RECIPES CONTAINING NUTS MUCH DESIRED

Menus for Thanksgiving Day Show Economy Is Being Given Thought.

A good response has come to the Food Editor's request for timely Thanksgiving recipes.

It is noted that in submitting these recipes the contributors have oorne in mind the need for economy without sacrificing delicious appeal.

The markets of Washington, notably the new Center Market, are arranging for their Thanksgiving array of foodstuffs which acts as a stimulus to attractive menus for many Washingtonians.

Nuts are once more in season and the Food Page Editor would appreciate some recipes dealing with them as the main ingredients.

Among the winners of book prizes and honorable mentions today are the following:

HALLOWEEN PUDDING.
(Awarded Book Prize.)

6 apples
1 cup chopped nut meats
1½ cups brown sugar
2 tablespoons lemon juice
½ cup honey
1 cup graham flour
1 teaspoon baking powder
1 tablespoon butter
½ cup orange juice
1 cup boiling water
2 eggs (beaten)

Core, peel and slice apples into buttered pudding dish, then sprinkle one-half the nuts, three-fourths cupful sugar, and tablespoon lemon juice. Beat butter with remainder of sugar, add one egg, orange juice and flour sifted with baking powder. Pour this batter over the apples and bake in moderate oven until brown. Serve with sauce made as follows: Put honey, remainder of nuts and lemon juice and one egg into small saucepan, add boiling water and bring to boiling point, stirring constantly. Ingredients from Sanitary Grocery.

MRS. J. L. O'CONNELL.
934 I street northwest.

TUNA FISH PIE.
(Honorable Mention.)

Flake with a fork contents of one No. ½ tin White Star tuna fish, put into a saucepan with a little white sauce, season with salt and pepper and three small pieces of fried bacon. Line a piepan with well-seasoned mashed potatoes, brush over with well-beaten egg yolk, fill the center with the fish and place in the even for a few minutes to heat through and to brown on top. Serve on a hot dish. Garnish with hard-boiled egg slices and sprinkle with a little chopped parsley. Serve hot.

All of these ingredients can be purchased at the Sanitary Grocery, or the Piggly Wiggly.

MRS. JESSIE S. CLEVER.
125 North Oak street, Clarendon.

SALMON PUDDING.
(Honorable Mention.)

1 can Argo Red Salmon
½ cup macaroni (broken)
1 tablespoon Crisco or butter
1 small or medium slice American cheese
1 cup milk
1 tablespoon flour (Sanico)
1 or 2 ripe sliced tomatoes
Salt, pepper, lemon juice to taste.

Mix flour and milk in saucepan; add butter (Crisco), cheese and seasoning and cook until thickened. Boil macaroni 20 minutes.

Remove bones and skin from salmon. Lay layers of salmon and macaroni in baking dish, pouring over each layer the sauce made from milk, flour, cheese, butter and seasoning.

On top layer place slices of red, ripe tomatoes. Bake until cooked through.

MISS MAY V. HUDSON.
461 N street southwest.

CHOP SUEY.
(Honorable Mention.)

½ pound lean pork
1 onion, sliced
5 cups meat stock (made with bouilion cubes)
2 cups celery
2 tablespoons chop suey sauce (soy bean)
1 green pepper (optional)
¾ cup uncooked rice
1 tablespoon sugar
3 teaspoons salt
½ teaspoon pepper

Cut the meat into small pieces and cook with the onion in the fat cut from the meat, until slightly browned, then add the celery, pepper, uncooked rice and stock. Cook for 15 minutes, then add chop suey sauce and seasonings and cover and let cook slowly for about 45 minutes. This will serve six people generously.

All ingredients can be purchased at the Piggly Wiggly or Sanitary Stores.

MRS. J. D. HUDGINS.
Annapolis, Md.

TUNA FISH SALAD.
(Honorable Mention.)

1 can White Star tuna fish
½ cup chopped celery
1 tablespoon pickle relish
2 hard-boiled eggs, chopped fine
1 small white onion, chopped fine
Dash of cayenne pepper
Salt and pepper to taste
2 tablespoons mayonnaise

Mix well, pack servings in small ice cream scoop and arrange each on lettuce leaf. Arrange strip of red and green peppers over each salad.

All ingredients can be had from the new Center Market.

JAN BETHEA.
219 Eleventh street southwest.

D. G. S., Inc.
FANCY RIB ROAST of BEEF
lb. 21c
Home Dressed Frying CHICKENS
(2 to 3 lbs. each)
lb. 23c
CONCORD GRAPES
12-qt. basket.....35c
3 baskets for.....$1.00

Market Meanderings

By MILDRED REED BUNDY

Pumpkins on a huckster wagon, pumpkins on the farmer's truck, pumpkins on the wholesaler's and grocer's stands, pumpkins everywhere on the market. Beginning today there will be pumpkins in the home windows; pumpkins in gleeful children's hands, and pumpkins in the pies. "How about a nice pumpkin today?" your grocer will want to know, just as an important handler of produce in one of the big markets said to the Meanderer:

"Why not write about pumpkins this week?"

The piles of the bright clumsy, funmaking pumpkins are piled in the market rows. The rumor that pumpkins are scarce and expensive is unfounded. From what the Meanderer could learn there are plenty of pumpkins to be had, priced at from 10 cents up.

One mother of three children, the Meanderer knows, bought three small pumpkins of graduated sizes, rather than one sizable pumpkin, so that each may enjoy his very own jack o'lantern. The tiny, real pumpkin for the 3-year-old girl of the family, is particularly captivating, and the three goblin heads in the window at night are amusing the neighborhood.

For Halloween parties one inviting bakery shop window on G street shows cakes of chocolate and yellow layers, iced in orange and chocolate, and decorated with sugar cats, bats and witches. In this same window there are miniature pumpkins of marzipan or almond paste, decorated mints in Halloween colors.

Flowers for the Halloween party almost inevitably are chrysanthemums. Such lovely specimens are plentiful in the flower shops now. From the tall sizes in rich yellows, in pale yellows or the tawny shades at about $4 a dozen to the bright pompoms at 50 and 75 cents for generous bunches, there are chrysanthemums to please everyone. One of the smaller kinds, the Meanderer liked especially, was of buttercup yellow, with petals flattening sidewise, to show a brown center nearly as big as a penny.

Carved turnips made the teeth, a red pepper made the nose and cranberries were eyes for a hand-made, real pumpkin jack o'lantern, the Meanderer saw, at a fruit stand on lower Eleventh street, near the waterfront. The clever lantern artist-proprietor of the stand sells such pumpkins for only 25 cents. He also sells sweet cider in half gallon jars at 20 cents; or gallons for 35 cents.

Japanese persimmons, large, orange-red and plump are beautiful decorations for the festive Halloween fruit bowl, for the hostess who would be a bit different. They come to Washington from California and Florida. Snow King apples, of immense size and beautiful tints; the bosc pears, large and perfect, from the State of Washington; chestnuts, and a variety of other nuts; grapes of several kinds and citrus fruits are other seasonal offerings in a well-known shop, in a big downtown market on K street. Other foods attracting attention in this shop are hothouse tomatoes; melons in variety, including casabas, honey dews, Persian and Christmas melons; tender, deep-green broccoli and fennel, or Italian celery.

For autumn shower parties for brides, for home weddings or wedding anniversaries, birthdays or other times when glorified cakes are needed, a shop the Meanderer visits, has a special service. Sugar roses in any color desired are just ten cents each; sugar or silver leaves, or other candy ornaments, that may be quickly made to order are priced very cheaply here, and add a professional touch to the refreshments for any occasion. If the home cake maker would rather not decorate the cake the expert in this shop will take over that responsibility for a minimum of $1 per cake.

Concord grapes from New York State are again available at reasonable prices in Washington, after a week or more of comparative scarcity. On the authority of one marketer, who has received a large shipment of these grapes, a twelve-quart basket sells today for 35 cents.

Oysters that are the finest Washington has seen in years, according to the proprietor of a popular fish shop, are now being brought in from Solomons Island, from Rock Point and Lynnhaven Bay, Va. Lobsters are of excellent quality also, and their price is extremely low, costing but 75 cents a pound in this particular shop.

Telephone inquiries about items in this column to The Washington Post, National 4205, extension 52, or address Mildred Reed Bundy, The Washington Post, inclosing self-addressed, stamped envelope for reply.

Uncle Sam's Home Hints

TIMELY TESTED RECIPES.
(Bureau of Home Economics.)

SELECT a breast of lamb, including the fore shank. Have the butcher crack the bones of the breast so that it can be carved between the ribs. Wipe the meat with a damp cloth, remove the fore shank, cut off the meat and grind it for the forcemeat stuffing. Make a pocket in the breast by cutting through the flesh close to the ribs. Sprinkle the inside of the pocket with salt and pepper, pile in the hot forcemeat, stuffing lightly, and sew the edges together. Rub the outside with salt, pepper and flour. Lay the stuffed breast, ribs down, on a rack in an open roasting pan. Do not add water. Place the roast in a hot oven (480 degrees F.), and sear for 30 minutes. If there is not sufficient fat to keep the meat from drying out, baste with melted fat, or lay a strip or two of bacon on top. After searing, reduce the oven temperature rapidly to 300 degrees F., and continue the cooking in the open pan until the meat is tender. The total time required will probably be 1½ to 1¾ hours. If there is more stuffing than the breast will hold, bake it in a separate dish, or use it as stuffing for onions to serve with the meat. Serve with brown gravy made from the drippings.

Soft Custard.

4 to 6 eggs
1 quart milk
6 to 8 tablespoons sugar
¼ teaspoon salt
1 teaspoonful vanila

Heat the milk, sugar and salt in a dtouble boiler. Beat the eggs lightly and mix in some of the hot milk. Pour back into the double boiler, and stir constantly until the custard coats the spoon. Remove at once from the heat, and set in a bowl of cold water. Add the vanilla.

Soft Custard Variations.

To make floating island, reserve two of the egg whites and make custard of the remaining ingredients listed above. Cook the stiffly beaten whites by floating portions in a covered pan of hot water for a few minutes. Serve the cooked egg whites on top of the custard. Or, make small baked meringues of the two egg whites to serve on top of the soft custard. For baked meringues, add gradually one-half cup of fine granulated sugar to two stiffly beaten egg whites containing one-eighth teaspoon of salt. Beat the mixture until stiff enough to hold its shape. Flavor with one-fourth teaspoon of vanilla. Drop rounded teaspoonfuls of the mixture on oiled paper and bake in a slow oven (250 to 275 degrees Fahrenheit) for about one hour. Place the baked meringues on top of the custard immediately before serving.

Thin custard made of three eggs or six yolks to 1 quart of milk, with sugar and flavoring to taste, may be served as a sauce with fruits or puddings.

Rabbit a la King.

1 rabbit, or 3 cups diced cooked meat
2 cups cream
4 tablespoons butter
2 tablespoons flour
1 green pepper, chopped
1 pound of mushrooms, cut in pieces.
2 egg yolks
1 teaspoon minced onion
1 tablespoon lemon juice
Paprika
Salt
½ cup chopped pimientos.

A rabbit past the broiling and frying age can be used to excellent advantage in this way. Wipe the dressed rabbit with a damp cloth, place on a rack in a kettle, add one-half teaspoon salt, barely cover with hot water, partly cover the kettle, and simmer for one and one-half to two hours, or until the meat is tender. Let cool in the broth, then drain, remove the meat from the bones, and cut into even pieces.

Heat the cream in a double boiler. Blend the flour with 2 tablespoons of the butter, and stir into the cream until thickened. Melt the remaining butter in a skillet, add the green pepper and mushrooms, and cook for a few minutes over low heat. Beat the egg yolks, stir a small quantity of the thickened cream into them, and add to the rest of the sauce. Also add the mushrooms, green pepper, onion, and lemon juice, with paprika and salt to taste, add the diced rabbit and pimiento. When the mixture is heated thoroughly, serve in patty shells or on crisp toast.

JOS. PHILLIPS
The ORIGINAL ALL PORK SAUSAGE
At Your Favorite Grocers....
25¢ A POUND

Banish Baking Worries by Using Self-Rising
Washington FLOUR
It is the best flour for biscuits, waffles, shortcakes, doughnuts, muffins, pastries, &c. Easiest to handle because it comes already mixed with the exactly correct proportion of the purest leavening phosphates with which no baking powder is needed—and bakes to perfection with your kitchen facilities.
Every Sack of Washington Flour Is Guaranteed.
Self-Rising Washington Flour is for sale by grocers and delicatessens in all sizes from 2-lb sacks up.
Wilkins-Rogers Milling Co.
Washington, D. C.

NOT THE CHEAPEST BUT THE BEST
Auth's
PURE PORK SAUSAGE MEAT
PURE PORK SAUSAGE LINKS
N. AUTH PROVISION CO

ARLINGTON WOMAN WINS RECIPE PRIZE

Coffee Souffle Dessert Gets The Post's Weekly Award of $5.

This week's food recipe prize of $5 was awarded to Mrs. Fred W. Huntman, of Arlington, Va., and it should be a very tasty dessert for either luncheon or dinner. Mrs. Huntman presented an uncommon recipe for coffee souffle.

Each week The Post offers a $5 prize for the best recipe using ingredients supplied from advertisers listed on The Post food page.

Mix 1½ cups of coffee, 1 tablespoon Knox gelatine, one-third cup granulated sugar and one-half cup milk. Heat in the upper part of double boiler, add yolks of three eggs slightly beaten and mixed with one-third cup of granulated sugar and one-fourth teaspoon salt. Cook until it thickens. Add the whites of the eggs beaten stiff and one-half teaspoon vanilla. Mold, chill and serve with whipped cream.

All of these ingredients can be purchased at the Sanitary Grocery or Piggly Wiggly stores.

OUR DAILY FOOD

By COLONEL GOODBODY

A BAKERY AT MIDNIGHT.

I DON'T know why it is, but somehow, to me, a bakery is a peculiarly attractive place, especially along toward the middle of the night, or maybe at 1 or 2 o'clock in the morning.

Perhaps it's because when I was a boy one of the stunts of the young daredevils of our village was to drop in at the baker's late at night and get a bag full of big, juicy jelly doughnuts and sit around and gossip with the bakers while we ate them.

The bakers seemed a race apart. They worked in a basement in the village, under dim gas lights, and they were white with flour from head to foot. They were like pale, ghostly gnomes, working underground through the weird hours when all the rest of the village was buried in sleep.

Well, the other night, I visited a bakery in the weird hours. This time it was a clean, modern, up-to-date bakery, equipped with devices that the bakers of my boyhood would have marveled at, and making a variety of products that our village bakers never heard of.

These modern bakers, both men and women, were working in the night when most of the city was sound asleep. A baker is a nighthawk who works during the dark hours so we can have fresh rolls and bread the next morning—or, in this case, a bewildering variety of cakes and pies as well.

Two young men were in charge of this bakery.

They were dressed in spick-and-span white, and enthusiastic for their work.

In one part of the bakery a man places a big piece of dough on a table. He rolls it out thin, into a strip a good twelve feet long. He sprinkles a nice brown coating of sugar and cinnamon over it. He rolls it up deftly, with the brown coating inside.

That twelve-foot roll is neatly sliced by a machine, and there you have cinnamon buns, all ready to bake.

In other rooms round cakes were being iced with strawberry frosting. In another section I saw brown bread steaming in the oven. I had my choice of all the best of baker's products, and I did a right thorough job of sampling, too. Who wouldn't—with that outlay of butterscotch and cinnamon rolls—Japanese rolls and sugar twists—Danish and French pastry and coffee rings—apple and cherry and butterscotch pies—tarts and pinwheels and mocha squares—wafers and cookies galore—angel cakes, orange cakes, chocolate cakes—scones and muffins and biscuits and gems.

Have I named them all? Not by a long shot. There were 72 different kinds of things being made in that bakery. To be delivered to the stores that same morning, as fresh as the headlines in your morning paper.

TOWN CLUB COFFEE
Swing's
35¢ POUND

CHILDREN
AUNT SUE AND POLLY
Invite YOU to Be Their GUESTS at Their Broadcast Station WRC This Morning promptly at 10 A. M. it's FREE
SCHNEIDER'S DAN-DEE SLICES

SANITARY GROCERY CO. (Inc.)
LOW PRICE LEADERS — WHERE QUALITY COUNTS
ALSO OWNING AND OPERATING
These Prices Effective in Washington and Vicinity
PIGGLY WIGGLY
These Prices Effective in Washington and Vicinity

For Downtown Washington
A NEW "SANITARY"
Complete Food Store
OPENED TODAY
20th near H Sts. N.W.
This is one of Washington's finest food stores . . . if you work or live in this vicinity you'll find this the store to supply your food needs.

DEL MONTE PEACHES 3 No. 1 cans 25c
DEL MONTE CHERRIES 2 No. 1 cans 25c
DEL MONTE FRUIT SALAD 2 No. 1 cans 27c
MUSSELMAN'S APPLE SAUCE can 5c 6 cans 29c
LIBBY'S TOMATO JUICE 6 cans 45c
DEL MAIZ CREAM CORN 3 special cans 25c
CHAMP. SALTED PEANUTS lb. pkg. 17c
CLICQUOT CLUB Ginger Ale or Sarsaparilla 2 bottles 25c
LITH-A-LIMES .....2 bottles conts. 21c
CHOCOLATE ROYALS per lb. 25c
FREE One 75 Piece Jig Saw Puzzle With a Can of TODDY ½-lb. can 22c
GOLD MEDAL FLOUR 5-lb. bag 19c 12-lb. bag 37c
BISQUICK Free—Two useful biscuit cutters with one package pkg. 33c
SPICED WAFERS 1-lb. pkg. 19c
WHITE HOUSE APPLE CIDER ½-gal. jug 23c gal. jug 39c
HERSHEY'S COCOA ½-lb. can 9c 1-lb. can 15c
MAZDA LAMPS 25, 40, 50, 60 watt 20c 100 watt 35c
OUR FAMOUS GREEN BAG COFFEE lb. 25c
SANICO FINEST COFFEE lb. 35c
JUMBO BREAD "Washington's Big Nickel Bread Value" pound loaf 5c
JUMBO Country Style Roll BUTTER lb. 27c 2 lbs. 53c
SANITARY BUTTER lb. 27c 2 lbs. 53c
LAND O' LAKES BUTTER lb. 30c
CAMPBELL'S PORK AND BEANS can 5c
SANICO MACARONI 2 pkgs. 15c
DIAMOND WALNUTS lb. 29c
SANICO PANCAKE FLOUR 2 pkgs. 15c

In Our Meat Markets
LEG OF LAMB lb. 15c
RIB LAMB CHOPS lb. 25c
LOIN LAMB ROAST lb. 25c
LOIN LAMB CHOPS lb. 29c
HINDQUARTER LAMB lb. 19c
Fresh Killed DUCKS lb. 18c
Fresh Killed FRYING CHICKENS lb. 19c
SANITARY'S SAUSAGE lb. 20c
Red or Yellow SWEET POTATOES 4 lbs. 10c
ICEBERG LETTUCE 2 heads 19c
STRINGLESS BEANS 3 lbs. 14c
FRESH LIMA BEANS 3 lbs. 25c
WHITE POTATOES 10 lbs. 12c
FLORIDA GRAPEFRUIT each 7½ & 10c

CULBERTSON'S WIFE FACES BRIDGE TEST

Her Team Meets That of Sims in Quarter-Finals of Vanderbilt Tourney.

New York, Oct. 28 (A.P.).—After two days of bridge playing that whittled the field from 24 to 8 teams, the Vanderbilt Cup contract tournament provided its first important set-to tonight when the quartets captained by P. Hal Sims and Mrs. Josephine Culbertson came together in the quarter-finals.

The young mother, who attained national prominence last winter when she assisted her husband, Ely Culbertson, in his duel with Sidney Lenz, found herself the only woman left in the contest for the team-of-four championship tonight of 22 who started Wednesday.

Her team is composed of William Huske and Louis H. Watson, bridge magazine editors, and Samuel Fry., Jr. She plays with Huske as her partner.

Four Horsemen Disbanded.

Sims disbanded the team with which he swept the lists last year under the cognomen of the "Four Horsemen." Willard S. Karn still is his partner, but Oswald Jacoby is playing with Culbertson, and David Burnstine heads a team of his own.

In their places are Waldemar von Zedtwitz, president of the American Bridge League, and Harold S. Vanderbilt, who put up the silver trophy in 1928 and never has won it.

On the 36 boards of last night's session the Sims team scored 5,150 points, while Mrs. Culbertson's made 3,735. The points counted nothing toward tonight's game, however, and provided no basis of comparison of the two teams because they met different opponents.

Other Survivors.

The other survivors of last night's "knockout" and their scores were:

Culbertson, Jacoby, Theodore A. Lightner and Michael T. Gottlieb, 1,705.

Gratz M. Scott, Edward A. Wetzlar, Raymond Balfe and Ralph Leibenderfer, 1,670.

Burnstine, Howard Schenken, Richard Frey and Charles Lochridge, 7,210.

A. R. Leventhal, J. Arthur Goodman, Harry J. Dailey and Charles Vogelhofer, 1,420.

Walter Malowan, Julius Barth, Hubert Boscowitz and Sherman Stearns, 3,955.

Lee Langdon, John Matthews, Charles Richard and Walter Beinecke, 3,725.

In tonight's session Culbertson's team was matched with Scott's, Burnstine's with Leventhal's and Malowan's with Langdon's.

Bishop of Exeter Speaks At Epiphany Tomorrow

At the Church of the Epiphany, Dr. Phillips will continue his course of sermons on "Prayer" at the 11 o'clock service tomorrow, the special subject for tomorrow being "The Soul's Discovery of Reality Through Prayer."

At the 8 o'clock service the special preacher will be the Bishop of Exeter, who is in this country speaking on behalf of a closer affiliation between the English-speaking races, and it is hoped that a very large congregation will be present to greet the bishop at the evening service.

Episcopal Auxiliary to Meet.

The first meeting of the fall, of the Woman's Auxiliary of the Diocese of Washington will be held at Epiphany Church on Thursday. There will be a celebration of the Holy Communion at 10:30 a. m., followed by the fall institute. Following a box luncheon, Bishop Roberts, Suffragen Bishop of South Dakota, will speak on the church's work among the Indians.

Elwood Seal In Cameron's Post.

Elwood H. Seal, a former assistant corporation counsel, yesterday was appointed temporarily to fill the post of Thomas F. Cameron, assistant corporation counsel, who has taken a year's leave of absence because of illness.

How to Be Beautiful

By ELSIE PIERCE

X. Y. Z. asks: "Are hot towels and rubbing with ice every night good for a person's face?"

Answer: I would not recommend hot towels, as this treatment might be too relaxing and bring on flabbiness. Even when followed by the ice rub the pores may remain open. Ice is very beneficial, particularly after a cream treatment. It is a good plan to wrap the ice in a soft linen cloth or handkerchief before using.

* * * *

Grandma writes: Is it permissible for a grandmother to enter your valuable column with just one question? Is theatrical cream all right for daily use? Am in no financial position to buy more expensive creams and have used them for years. As the theatrical cream is so much cheaper, lasts longer, I was going to try it.

Answer: If the cream is manufactured by a reputable maker and your drug or department store can assure you of its purity and careful sanitary manfacture, I would say, yes, you may use it daily. Of course, you want to make sure that it agrees with your skin.

* * * *

H. H. writes: My hair comes out in handfuls every time I comb, wash or set it. I should like to know what to do to prevent baldness and thinning out of the hair.

(2) Does cutting or singeing the eyelashes promote their growth?

(3) What can I do to make my fingernails less brittle when I have to have them in water a good deal of the time?

Answer: Massage, vigorous massage every day, rotating the fingers over the scalp, and feeling the scalp move loosely under the tips, the use of hot oil, either pure olive or castor oil, careful shampooing and rinsing, and the use of a good hair tonic to stimulate the circulation. This, briefly, is an excellent regime to check failing hair and promote the health of the scalp, thus stimulating the new growth.

(2) It is questionable whether singeing or cutting can promote the growth of the lashes. They can be clipped very slightly; but it is best to merely brush persistently with a little vaseline or oil.

(3) Soak fingertips in warm olive oil for a few minutes every night. File slightly with an emery board every day. Keep nails fairly short.

(Copyright, 1932.)

VISITING BISHOP

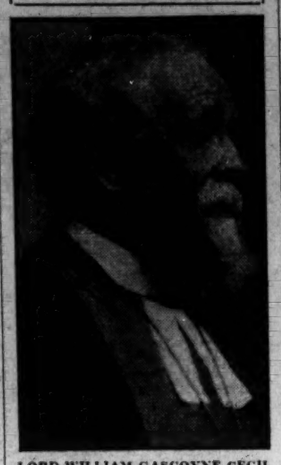

LORD WILLIAM GASCOYNE CECIL, Bishop of Exeter in England, who will preach on "The Church and Modern Problems," at Washington Cathedral tomorrow morning.

Economic Status Of Russia Theme

Prof. Kinsman to Address Adult Forum of Mount Pleasant Church.

Present economic conditions in Russia will be described tomorrow morning at the fifth in a series of discussions of religion and economics at the adult forum of the Mount Pleasant Congregational Church by Dr. Delos O. Kinsman, professor of economics at the American University. His subject is "An Economist's Observations in Russia." An open discussion will follow the address.

Dr. Kinsman recently returned from Russia, where he spent a number of weeks, in his address will deal with present and prospective conditions in Soviet territory as a result of the first and second five-year plans.

An indoor burlesque "Country Fair" will be held under the auspices of the Business and Professional Women's League of Service of the Mount Pleasant Congregational Church next Friday evening in Fishburn Hall.

Rev. Mr. Ball to Preach At Metropolitan Baptist

At the Metropolitan Baptist Church the pastor, the Rev. John Compton Ball, tomorrow will occupy the pulpit both morning and evening. The theme for the morning worship will be "Making God's Grace Effective." In the evening he will preach on "The Greatest Question Man Can Ask God, and God's Answer."

At 6:45 p. m. each division of the B. Y. P. U will meet in joint session, celebrating the anniversay homecoming of the senior B. Y. P. U. The Christian Endeavor meets at the same hour.

Chambers' Memorial Service Tomorrow

Memorial services will be held at Fifth Baptist Church tomorrow morning for Dr. R. E. Chambers, who for 35 years was a missionary in China from Fifth Baptist Church. He was a student at Columbian College, now George Washington University, and a member of Fifth Baptist Church when the venerable Dr. C. C. Meador was pastor.

The memorial address will be delivered by Dr. T. B. Ray, of Richmond. The pastor, Dr. John E. Briggs, will preside. The Chambers Missionary Circle will occupy reserved seats. Deacon C. Clinton James will speak of Dr. Chambers' connection with the church and of his departure for China after graduation here.

At the evening service Dr. John E. Briggs will preach and administer the ordinance of baptism.

Catholic Mission Planned.

A special mission will be held at St. Patrick's Catholic Church, Tenth street northwest, between F and G streets, beginning Sunday, November 6, and continuing through Sunday, November 13. The Right Rev. C. F. Thomas, the pastor, announces that the Rev. Father Charles and the Rev. Father Augustine, Passionist Fathers from Union City, N. J., will conduct the mission.

Camalier Retains Dental Post.

Dr. C. Willard Camalier, whose term as a member of the Board of Dental Examiners expires on November 7, was reappointed yesterday by the District Commissioners for a period of five years.

CATHEDRAL TO HEAR BISHOP OF EXETER

Distinguished British Prelate to Preach on "Church and Modern Problems."

Washington Cathedral will have in its pulpit tomorrow morning at 11 o'clock the Right Rev. Lord William Gascoyne Cecil, Bishop of Exeter. He is one of the most distinguished leaders in the Church of England. He will preach on "The Church and Modern Problems" in the great choir and sanctuary. Preparations are being made by the cathedral authorities to welcome an unusually large congregation.

As the second son of the third Marquis of Salisbury, who was prime minister under Queen Victoria, and the brother of Lord Robert Cecil, the Bishop of Exeter has come to the United States to give a series of addresses under the auspices of the committee on the interchange of preachers between the churches of America, Great Britain and France. After visiting Washington and other leading centers in the country, he will return to New York to appear before the International Good Will Congress, which opens November 10.

Like all of his family, the Bishop of Exeter is interested keenly in international problems and in promoting the coming of better understanding between the nations of the world. While he is the leader of one of the most important posts in the Church of England, personally he is extremely democratic in his spirit and in his outlook upon present day problems. He is constantly moving about his vast diocese which includes all the County of Devon, either in his motor car or occasionally on his bicycle, which he rides through Exeter with cassock fluttering around his legs.

Lady Florence Cecil, who accompanies him to Washington, is the daughter of the Earl of Lathom, lord high chamberlain to Queen Victoria. Three of their four sons were killed in the World War and the surviving one, badly wounded, had to give up his career in the army.

The sermon at the people's evensong at 4 o'clock will be delivered by the Rev. Z. T. Phillips, rector of Epiphany parish. This service will be broadcast over radio Station WMAL and will include music by the cathedral choir of men and boys under the direction of Edgar Priest.

"The Scorner's Seat" Sermon of Dr. Perkins

"The Scorner's Seat" is the sermon topic of Dr. F. W. Perkins at the Universalist National Memorial Church tomorrow at 11 o'clock. At the church school service at 10:15 a special feature will be a talk, illustrated by stereopticon pictures of Universalist mission work in Japan.

On Wednesday at 10 o'clock the women of the parish will meet in the parish house to sew for the Red Cross. At this all-day meeting each will bring her own lunch. The monthly meeting of the board of management will be on Thursday evening at 8 o'clock. Tonight at 8 o'clock there will be a Halloween party in Perkins Hall, under the joint auspices of the choir and older young people of the church.

Baptism of Infants Planned by Church

Sacrament Will Be Observed Tomorrow Morning by Dr. Sizoo.

Tomorrow morning at the New York Avenue Presbyterian Church, Dr. Joseph R. Sizoo will preach on the subject, "When Men Began to Pray." During this service the sacrament of infant baptism will be observed.

Tomorrow evening at 8 o'clock, Dr. Sizoo will preach on, "The Land of Nowhere." At 6:45 o'clock, the Christian Endeavor Society will observe its usual worship service. Miss Garnett Whitney will lead the discussion on the topic, "What is a Useful Life?"

On Wednesday morning at 11 o'clock Mrs. Frank E. Edgington will conduct a mission study class. Her subject will be "Daughters of the Flowery Kingdom," and the study will be based on the book, "Lady Fourth Daughter." Mrs. Finch will be the hostess at the luncheon following the meeting. On Thursday evening the usual midweek prayer service will be observed.

Sermon in French.

The Rev. Dr. Florian Vurpillot, pastor of the French Congregation, which worships at St. John's Church, Lafayette Square, will preach tomorrow at 4 p. m., on "Religion et Politique."

Mt. Vernon Place Church to Hear Dr. Harmon Twice

Dr. Nolan B. Harmon, jr., who is at present acting as pastor of Mount Vernon Place Methodist Episcopal Church South, will preach there tomorrow morning on "The Church:" in the evening on "Followers Are Believers."

Dr. Harmon is known in Washington, as he served for a time following the war as camp pastor of Walter Reed Hospital and as acting pastor of Epworth Methodist Episcopal Church South, formerly at Seventh and A streets northeast.

His wife is Rebecca Lamar, daughter of Mr. and Mrs. G. H. Lamar, of Rockville, Md. He lives in Baltimore, where he is the editor of the Baltimore Southern Methodist, the official church paper of the Baltimore Conference of the Methodist Episcopal Church South.

Dr. Harmon's term as pastor will expire with the arrival of Dr. Forney Hutchinson, who will come to Mount Vernon Place Church on November 13.

The spiritual life groups of the Woman's Missionary Society will meet at this church each Monday evening at 8 o'clock in Room 3. The Business Woman's Missionary Society will have a 6 o'clock dinner and sewing circle on Friday evening, November 4, at the apartment of Mrs. Ida Rhodes Groover, the Westchester.

The thirteenth annual standard training school for ministers, church officers and Christian workers will be held at this church November 6 through November 11.

Social Planned For New Pastor

Francis Asbury Church to Hear Rev. Mr. Beery Tomorrow.

The Rev. E. C. Beery will preach at both services tomorrow at Francis Asbury M. E. Church South, Sixteenth street, between Irving and Lamont. At the morning service he will take as his subject, "Realizing Our Possibilities." At the evening service his subject will be "The Striving of the Spirit." The quartet and vested choir will render special music at each service.

The Woman's Missionary Society will hold the following circle meetings next week: No. 1 will meet with Mrs. H. B. Denham, 1917 Biltmore place northwest, on Tuesday, at 2:30 p. m., and No. 4 will meet with Mrs. Chase, 110 Maryland avenue northeast, on Wednesday, at 8 p. m.

On Friday, at 8:30 p. m., a joint social will be held by the Ladies' Bible Class, the Gamma Sigma Class, the Men's and Young Men's Bible classes. This social will be in the nature of a reception to the new pastor and his family, and to the new members of the church. Mr. Rossel Mitchell will act as toastmaster. A special musical number will be rendered by Mrs. Virginia Cooper and Miss Louise Munsay. The Rev. J. C. Copenhaver, pastor of Epworth M. E. Church South, will make a humorous address. Mrs. F. A. Holden will read and the new pastor will respond to the toast, "The Future of Francis Asbury."

Francis Asbury Church Sermon Is Announced

"Realizing Our Possibilities" will be the subject of a sermon by the Rev. E. C. Beery at the Francis Asbury Methodist Episcopal Church South tomorrow at 11 a. m. In the evening he will speak on "The Striving of the Spirit."

On Friday at 8:30 p. m. the Men's Bible Class, the Ladies' Bible Class, the Young Ladies' Bible Class (Gamma Sigma) and the Young Men's Bible Class will hold a joint social. The social will be in the nature of a reception to the new pastor and his family and to the new members of the church.

Service to Consecrate All Church Officers

A feature of the morning worship tomorrow at the National City Christian Church will be a recognition and consecration service for all church officers, following which Dr. Harmon will preach upon the theme, "Our Divine Resource." The evening sermon topic will be "Climbing Uphill."

At the morning service Mr. J. Horace Smithey, barytone soloist, will sing "It Is Enough," from the oratorio, "Elijah." A sextet of young ladies will sing "Aspiration," by Elgar, at the evening service.

Dr. Ranck to Speak on Zwingli.

The Presbyterian Ministers' Association of Washington and vicinity will hold its weekly meeting at the New York Avenue Presbyterian Church on Monday morning at 11 o'clock. The Rev. Dr. Ranck will deliver a paper on the theme, "Zwingli the Modernist." Ministers of the city regardless of denominational affiliation are cordially invited to attend.

Pennington Revival Services to Close.

Edith Mae Pennington, the converted national beauty evangelist, who has been conducting the city-wide revival during the past five weeks at the Full Gospel Tabernacle, will bring the services to a close tomorrow night. She will preach at 11 a. m. and 7:30 p. m.

Dr. Taylor Speaks Again on Prayer

Sermon at Central Presbyterian Will Be Second of Series.

Tomorrow morning at the Central Presbyterian Church the pastor, Dr. James H. Taylor, will preach the second sermon of the series on "Prayer."

On Thursday night the School of Missions will continue the study of home missions, and the address will be made by the Rev. Dr. J. E. Hemphill, the superintendent of the home mission work of the Synod of Virginia. The addresses recently given are intended to be preparatory to the study by classes of mission work among the American Indians. Throughout the Southern Presbyterian Church these classes will be conducted during the month of November, and the textbook to be used is entitled "The Red Man's Trail," by Dr. William B. Morrison, of the Southeastern Teachers College, of Durant, Okla.

The Young People's Friday Night Bible Class, under the instruction of Dr. Taylor, will continue the study of church history, with especial reference to the period of the supremacy of the church under the Roman Empire.

St. Dominic's Church Will Celebrate Feast

With officers and members of the Washington societies participating, the solemn celebration of the "Feast of Christ, the King," will take place tomorrow evening in St. Dominic's Church, Sixth and E streets southwest, at 7:45 o'clock.

Fifty-three parishes and missions affiliated with the Washington section of the Baltimore Archdiocesan Union of Holy Name Societies will be represented at the exercises, which will attract several thousand men from every walk of life. The Very Rev. Justin McManus, prior of the Immaculate Conception College, Catholic University of America, will deliver the sermon. Dr. McManus is one of the foremost orators of the Dominican Order.

Future Is Topic Of Dr Stockdale

Gen. Glassford Will Speak in Church Tomorrow Night.

At the First Congregational Church, Tenth and G streets northwest, the minister, Dr. Allen A. Stockdlae, will preach on "The Superlative Future" at the 11 o'clock morning service. The vested chorus choir, under the leadership of Mrs. Ruby Smith Stahl, will sing at both morning and evening services. The morning program will be broadcast over Station WOL.

Brig. Gen. Pelham D. Glassford will be the guest speaker at the evening service at 8 o'clock. The church night supper will be held on Thursday at 6 o'clock in the Sunday school room. Dr. Stockdale will lead the midweek meeting, which follows the supper at 6:45 o'clock, and his subject will be "Acknowledging God's Sovereignty."

The Mission Club and the Young Women's Club are joining together for a real Chinese dinner on Tuesday at 6 o'clock in the Sunday school room.

Sermons by Rev. Mr. Swem.

"A Washington Love Story Went West!" will be related by E. Hez Swem, tomorrow night, 8 o'clock, Centennial Baptist Church. The 11 a. m. sermon subject is "An Uncommon Christian."

WORLD'S GREATEST SHORT STORY TOPIC

Dr. McCartney Will Preach Tomorrow at First Covenant.

At the Covenant-First Presbyterian Church tomorrow, Dr. McCartney, minister of the church, will take as his subject, "The World's Greatest Short Story." Sunday, November 6, will be Armistice Sunday and the service will be appropriate thereto. At the midweek worship, Dr. McCartney continues a series of Bible studies from the book of acts, under the general caption, "How the Christian Church Got Its Start." A special study for this Thursday night will be "The Beginning of Opposition," chapter 4.

The All Comers Men's Class will have as their subject Sunday morning, "The Christian and Law Observance." Judge Hugh M. Tate will preach. Next Sunday the class will be guests of the Cuthbert Class at Peck Memorial Chapel. The class will discuss "The Christian and World Peace."

The Covenant Fellowship for young people at their meeting Sunday evening at 7 o'clock will discuss "Striving for Life's Best." Miss Irene Bartlett will be in charge of the college age group and Miss Helen Lyons in charge of the general group. Mr. J. Woodman Babbitt, assistant minister, will conduct the question box from 7:30 to 8 o'clock.

The Tip Top Club for young people under the age of 20 years at their service Sunday evening at 7 o'clock will discuss "Dedication of Wealth and Possessions." Miss Margaret Edson will be the leader.

A sewing class has been organized in the church under the chairmanship of Mrs. Perry S. Heath to meet every Tuesday morning at 10 o'clock to make garments for the Red Cross to be distributed to the needy in Washington. Mrs. Heath would like all the ladies of the church who can sew to come.

Sheerin Is New Editor Of Southern Churchman

Richmond, Va., Oct. 28 (A.P.).—Election of the Rev. Charles W. Sheerin, rector of Grace and Holy Trinity Episcopal Church, as editor of the Southern Churchman, was announced today by the Rt. Rev. H. St. George Tucker, bishop of the diocese of Virginia and president of the board of directors of the publication.

The announcement was made in the issue of the church paper sent to subscribers today.

Christian Science Churches

"Everlasting Punishment" is the subject of the Lesson-Sermon in all the Churches of Christ, Scientist, tomorrow. The Golden Text is from Isaiah 30:1: "Woe to the rebellious children, saith the Lord, that take counsel, but not of me: and that cover with a covering, but not of my spirit, that they may add sin to sin." Among the citations which comprise the Lesson-Sermon is the following from the Bible: "Set a watch, O Lord, before my mouth; keep the door of my lips. Incline not my heart to any evil thing, to practice wicked works with men that work iniquity: and let me not eat of their dainties. Keep me from the snares which they have laid for me, and the sins of the workers of iniquity." (Psalms 141:3, 4, 9).

The Lesson-Sermon also includes the following passage from the Christian Science Text Book, "Science and Health with Key to the Scriptures," by Mary Baker Eddy: "Honesty is spiritual power. Dishonesty is human weakness, which forfeits divine help. You uncover sin, not in order to injure, but in order to bless the corporeal man; and a right motive has its reward." (Page 453.)

How to Keep Well

By DR. W. A. EVANS

TREATMENT FOR CONTROL OF MALARIA.

THE trend of opinion among medical men as to some points in malaria control through treatment seems to be about as follows:

It is well to begin treatment of every case of malaria by giving a purgative.

Within an hour or two after giving the purgative quinine should be begun.

There is no reason for withholding quinine until within twelve hours of the expected chill.

There is no advantage in giving quinine hypodermically. On the other hand, when given that way its action is slow and uncertain and abscesses may follow.

If quinine must be given by injection it should be injected into a vein, but the disadvantages of intravenous injection outweigh the advantages except in extreme cases.

In hematuria the use of quinine is apt to precipitate an attack of black water. It should be used with caution.

In giving quinine for malaria there is considerable chance that it will not be absorbed. To promote absorption it is advisable to give quinine in solutions—different kinds. Given in capsules, it is more liable to absorb than when given in pill form.

The daily dose given to break the chills should be 30 grains. This dosage should be continued for one week. Three days of quinine medication is not enough. It may break up the attack, but a relapse can be expected. The daily dose of quinine required to complete the cure is about ten grains. It is best given at bedtime.

Plasmochin is of service in the prevention of relapses and in making the malarial patient noninfective to mosquitoes. It is safe, provided it is given in small doses and for a very short time. It is not a substitute for quinine since it has but little influence on the malarial parasite in the phases in which it causes chills and fever. It is powerful in its action on this parasite in but one of its stages.

Quinine as a substitute for plasmochin has a moderate value, but in this field it ranks distinctly below plasmochin.

The use of five grains of quinine daily as a preventive is still advocated by many, but most doctors are against this measure.

In the treatment of malaria to prevent relapses iron tonics and good food are of great service.

The Bass treatment of malaria which consists of breaking the chills by giving 30 grains of quinine daily for several days, and following it with 10 grains daily for several weeks, but with no plasmochin, is highly regarded by experienced physicians.

(Copyright, 1932.)

This frock steps from a page of "Vogue's Portfolio of Smart Economies" (November 1st issue, page 60), to make your wardrobe a little ahead of everyone else's. There's a new note in the shirred scarf of rough crepe. Tremendously attractive in ruby red and only

$25

A MISSES' DRESS
JELLEFF'S 5TH FLOOR DRESS SHOP

THE NEW Jelleff's
1216-1220 F STREET

Fifth Avenue Fashions

HERE'S an idea that will save you money.

Remodel your last year's dress. All you've to do is to change the neckline.

The Cossack type in view A is extremely young and smart. And don't you like the way it buttons at one side?

In view B is the nun's collar and cuff set that needs no introduction. It is quite the smartest thing of the moment.

View C is a neat trim collar for a V-neck dress. Note the unusualness of the cuffs.

Plain or rough crepe silk, satin crepe and fine wale pique are nice mediums.

Style No. 3259 includes the three types of collar and cuff sets. It comes in one size for misses and ladies. Price of patterns 15 cents

Our Fall and Winter Fashion Magazine contains the most attractive selection of new patterns for women and children; a three-lesson beauty course, fashion hints and also Christmas gift suggestions that you can make and stretch your Christmas budget. Price 10 cents a copy. Address Fashion Department, The Washington Post, Fifth avenue and Twenty-third street, New York City.

No. 3259. One size.

Name

Street Address

City State

(Copyright, 1932.)

Culbertson on Bridge

By ELY CULBERTSON

482.

DRASTIC MEASURES.

UNDER certain conditions, unusual and unsound bids will very often bring about good results. Long-shot gambles, if timed correctly, may very often prove successful.

The hand below is a case in point, wherein South, aided slightly by the gods of chance, bid and fulfilled an almost unreachable contract, and which contract was the only one that had any chance of success.

North—Dealer.

Both sides vulnerable.

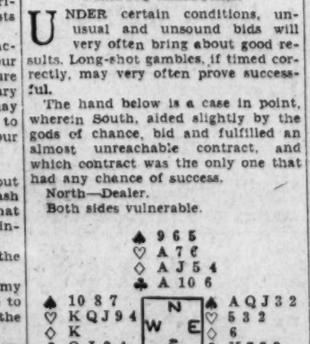

The Bidding:

(Figures after bids in table refer to numbered explanatory paragraphs.)

South	West	North	East
		1◇	1♠
2NT(1)	3♡	3NT(2)	Pass
Pass	Pass		

1—With his three doubletons, it looks to South as though a game in diamonds is most improbable unless partner has a very strong hand. With a spade Opening, however, 7 diamond tricks, 1 spade trick and an Ace in partner's hand may very well produce the 9 tricks necessary for a game at notrump. He decides that a bold bid of this type will certainly not tip off his weakness to the opposition and that he will be able to play the contract undoubled, even if his partner has a minimum.

2—Although North has a close to minimum holding, the heart stop must be shown, in view of his partner's strong two notrump bid.

The Opening lead was the heart King, and Declarer took the Ace in Dummy immediately, as there was no reason to stay off, the hand depending purely and simply on a diamond break. If Declarer stayed off the hearts, a shift to either suit would set up sufficient tricks to set the contract even more, if the diamonds did not break. Declarer's gamble was rewarded this time, in that the King of diamonds dropped, and Declarer, breathing a sigh of relief, threw down the hand, claiming 9 tricks and no more—and a hard-fought rubber.

It is true that if the diamond King did not drop, the hand might very well have been beaten 300 or even 500 points. However, the reward was at least that much, and from South's point of view there was no reason to believe that the 7 diamond tricks would not be solid—and be dependent upon a favorable split. North might very well have held the Ace-King of diamonds and one Ace plus the King of hearts or the Queen-Jack, which would also be close to a minimum holding. Incidentally, it will be noticed that this bold bidding by South prevented a very cheap save at either four hearts or four spades for East and West, and, as far as Declarer could tell, they might very easily have been able to make such a contract.

(Copyright, 1932.)

CONGREGATIONAL.

FIRST CONGREGATIONAL CHURCH. 10th and G Streets N.W.
ALLEN A. STOCKDALE, D. D., Minister
Dr. Stockdale speaks Sunday at 11 a. m.. "THE SUPERLATIVE FUTURE."
At 8 p. m., Gen. Pelham D. Glassford will speak on "Policing Washington." Church Supper and Midweek Meeting Thursday.
EVERY ONE INVITED.

"WHERE SHALL WE BEGIN IN RELIGION?"
Hear the Answer by
REV. RUSSELL J. CLINCHY
Tomorrow at 11
MOUNT PLEASANT CHURCH
Columbia Road at 14th St.

NATIONAL EVANGELISTIC CENTER

LAST CHANCE TO HEAR
Edith Mae Pennington
"National Beauty Evangelist"
Sun., 11 and 7:30:
The Tabernacle
North Capitol and K sts.
Pastor H. L. Collier Resumes Services: Wed., 7:45; Tues., 1; Thurs., 7:45; Fri., 7:45.
HEAR THE METROPOLITAN QUARTET, SUNDAY NIGHT.

CATHOLIC.

ST. DOMINIC'S CHURCH
6th and E Sts. S.W.
The REV. RAPHAEL M. BURKE, Pastor.
The Solemn Celebration of the
Feast of Christ the King
Will take place SUNDAY at 7:30 p. m.
53 parishes and missions affiliated with the Washington Section of the Baltimore Archdiocesan Union of the Holy Name Societies will be represented at the exercises.
The Very Rev. Justin McManus, O. P., will deliver the sermon.
The Very Rev. E. J. Connelly will officiate.

St. Patrick's Church
10th St., bet. F & G Sts. N.W.
A Special Mission for All
will be conducted by two Passionist Fathers from Union City, New Jersey, in this church, beginning
Sunday, November 6, and ending
Sunday, November 13
Week-day Masses:
7 and 8 A. M. and 12 Noon
Instruction at 7:30 a. m. and a short instruction on some Catholic Doctrine after the 12 o'clock mass.
Mission Service and Sermon at 7:30 P. M.

METHODIST EPISCOPAL SOUTH

MOUNT VERNON PLACE
Southern Methodism's Representative Church, Mass. Ave. at 9th st. nw.
FORNEY HUTCHINSON, D. D., Pastor
NOLAN B. HARMON, Jr., D. D., Acting Pastor.
11:00 a. m.—"The Church."
8:00 p. m.—"Followers and Believers."

FRANCIS ASBURY
16th near Lamont st. nw.
The Rev. E. C. BEERY, Pastor.
11:00 a. m.—"Realizing Our Possibilities."
8:00 p. m.—"The Spirit's Striving."
9:30 a. m.—Sunday School.
Thursday, 8 p. m., Prayer Service. Music, Francis Asbury Quartet.

UNIVERSALIST.

UNIVERSALIST NATIONAL MEMORIAL CHURCH
Cor. 16th and S Sts. N.W.
REV. FREDERIC W. PERKINS, D.D.
10:15—Church School.
11:00—Service of Worship.
"THE SCORNER'S SEAT"
NATIONAL CAPITAL CHOIR
Under direction of
ALBERT W. HARNED, Mus. D.

CHRISTIAN SCIENCE.

Christian Science
Churches of Christ, Scientist, Branches of The Mother Church,
The First Church of Christ, Scientist, in Boston, Mass.
First Church of Christ, Scientist, Columbia rd. and Euclid st.
Second Church of Christ, Scientist, 111 C st. ne.
Third Church of Christ, Scientist, 13th and L sts. nw.
Fourth Church of Christ, Scientist, 16th and Meridian sts. nw.
SUBJECT:
"EVERLASTING PUNISHMENT"
SERVICES:
SUNDAY—11 a. m. and 8 p. m.
SUNDAY SCHOOL—11 a. m.
WEDNESDAY EVENING MEETINGS, 8 O'CLOCK
READING ROOMS:
FIRST CHURCH, 730 17th st. nw. Hours, 9 to 9 (except Wednesdays, 9 to 7, and Sundays and holidays, 2:30 to 5:30).
SECOND CHURCH, 111 C st. ne. Hours, 1:30 to 5:30 week days; closed Sundays and holidays.
THIRD CHURCH, Colorado Bldg., 14th and G sts. Hours, 9:30 to 9 (except Wednesdays, 9:30 to 7:30; Sundays and holidays, 2:30 to 5:30)
FOURTH CHURCH, Tivoli Bldg., 3313 14th st. Hours, 9:30 to 6, week days (except Wednesdays, 9:30 to 7:30; Sundays and holidays, 2:30 to 5 p. m.).
All are welcome to attend our church services and use our reading rooms.

Episcopal

Washington Cathedral
WISCONSIN AVE., NW., Near Woodley road.
Holy Communion 7:30 a. m.
Morning Prayer and Litany 10:00 a. m.
Holy Communion and Sermon
Preacher, the Right Rev. Lord William Gascoyne-Cecil, D. D., Bishop of Exeter 11:00 a. m.
People's Evensong and Sermon
Preacher, the Rev. Z. B. Phillips, D. D. 4:00 p. m.
The 11 a. m. and 4 p. m. services are held in the Great Choir and Sanctuary.

ROCK CREEK PARISH
ST. PAUL'S
Rock Creek Church rd. and Webster st.
Rev. F. J. BOHANAN, D. D., Rector.
Services—8:30, 9:30, 11 a.m. and 7 p.m

ST. AGNES' CHURCH
46 Que Street Northwest.
(Fla. Ave. or N. Capitol St. Cars.)
Sunday services, 7 and 11 a. m. and 8 p. m. Sunday School, 9:30 a. m. Daily mass, 7 p. m. Evensong and Intercession, Friday, 8 p. m.

Church of the Epiphany
1317 G st. nw.
Rev. Z. B. PHILLIPS, D. D., LL.D.
Rev. ALVIN LAMAR WILLS, M. A.
8:00 a. m.—Holy Communion.
9:30 a. m.—Church School.
11:00 a. m.—Morning Prayer and Sermon. "The Soul's Discovery of Reality Through Prayer," the Rector.
6:30 p. m.—Young People's Society.
8:00 p. m.—Evening Prayer and Sermon by the Bishop of Exeter.

ST. JOHN'S CHURCH
LAFAYETTE SQUARE
8:00 a. m.—Holy Communion.
11:00 a. m.—Morning Prayer and Sermon.
The Rev. Leon A. Shearer will preach.

SERVICES FRANCAIS
ST. JOHN'S CHURCH
LAFAYETTE SQUARE
Les dimanches a 4 heures
Dr. FLORIAN VURPILLOT, Pasteur.

Presbyterian

COVENANT-FIRST PRESBYTERIAN CHURCH
Connecticut Ave. at 18th and N Sts. N.W.
Dr. Albert Joseph McCartney
Minister
Rev. J. Woodman Babbitt,
Assistant Minister
Morning Worship at 11 a. m. Subject, "The World's Greatest Short Story." Dr. McCartney preaching.
Sunday school for all grades at 9:45 a. m.
Sunday evening at 7 p. m., Young People's Meetings.
Thursday evening service at 8 p. m.

CENTRAL PRESBYTERIAN
Organized 1868.
Southern General Assembly.
Intersection of 15th and 16th and Irving sts. nw.
Rev. JAMES H. TAYLOR, D. D., Pastor.
9:30 a. m.—Sunday School.
11:00 a. m.—Morning Worship. Sermon by the Pastor.
5:00 p. m.—Westminster League.
7:00 p. m.—Christian Endeavor.
8:00 p. m.—Evening Worship. Sermon by the Pastor.
Take 14th St. Car or Mt. Pleasant Car or 16th St. Bus to Irving St. N.W.

NEW YORK AVENUE CHURCH
13th & H & N. Y. Ave.
Ministers
DR. JOSEPH R. SIZOO
DR. ANDREW M. BRODIE
11:00 A. M.—
"When Men Began to Pray."
8:00 P. M.—
"The Land of Nowhere."

Church of the Pilgrims
On the Parkway
At 22d and P Sts. N.W.
Rev. ANDREW REID BIRD, Minister.
Divine Worship at 11 A. M. and 7:45 P. M.
Services conducted by the minister.
ORGAN RECITAL, 7:30 p. m.
A Cordial Welcome to All.

SIXTH PRESBYTERIAN
16th and Kennedy Sts. nw.
Rev. GODFREY CHOBOT, Pastor.
11:00 a. m.—"The Great Paradise"
Visitors Always Welcome.

ALEXANDRIA WATER HEARING CONDUCTED

Company's Engineer Tells Council Group Pipes Are Inadequate.

THE WASHINGTON POST BUREAU.
907 Prince St., Alexandria, Va.
Phone Alexandria 523.

The Alexandria Water Co., which has an appeal pending in the State supreme court on a decision of the State corporation commission denying the company an increase in rates of 30 per cent, is willing to "gamble with the citizens of Alexandria" that they will get enough out of their appeal to pay the expense of installing adequate water service for both domestic consumption and fire protection, according to G. W. Biggs, jr., chief engineer of the American Water Works Co., who appeared last night before the water committee of the city council.

Mr. Biggs would not agree that the alleged inadequate supply of water is due to any fault of the water company, but he claims that it is due wholly to inadequate or clogged service pipes.

Under the charter of the water company, granted some 80 years ago, no payment is made the company for water for fire protection purposes, and Mr. Biggs claimed this is due to the fact that when the charter was drawn it contemplated conditions as they existed at that time, when fire protection consisted of bucket brigades and hand pumps, and not modern engines which pump from 2,000 to 3,000 gallons a minute.

Chairman Davison, of the water committee, charged that the citizens of Alexandria still are paying for pipes and mains which should have been charged off the company's books many years ago, but Mr. Biggs claimed that the depreciation allowed by the State corporation commission provides for replacement of such pipes and mains only when and if they become unserviceable; that the life of a cast-iron pipe can not be estimated.

Chairman Davison called attention to alleged pollution of the water supply from Holmes Run and Back Lick Creek, due to the presence of hog farms in the vicinity.

The hearing last night was the last of a series held by the committee, which now will hold conferences with engineers on the cost of a municipally owned water system and the feasibility of its construction and later will report the result of its investigations to the council.

Fairfax 4-H Clubs Plan Celebration

Achievement Day Exercises Will Be Observed at Annandale School.

Plans for the Fairfax County, Va., 4-H Club Achievement Day celebration have been announced. The celebration will be held today at the Annandale School, near the junction of the Columbia pike and the Lee-Jackson highway, instead of the Oakton School, as first scheduled.

The meeting will be addressed by Miss Sarah E. Thomas, Fairfax County home demonstration agent; Helen Webb, the Lee-Jackson' Club; Alice Brady and Ruth McGuire, of the Herndon Club; Katherine Edwards, of the Oakton Club; Mrs. Mason Hirst, leader of the Annandale Club, and Delegate Edmund H. Allen, of Fairfax County.

The evening program will include moving pictures, a large campfire around which prizes will be awarded to the clubs with 100 per cent completion of the year's work and attendance of members; to the girl who has a complete year's record; to the one wearing correct school shoes; to the club with the largest percentage of parents attending the celebration and to the club with the largest percentage of eligible club members in the school attending the meeting. The county championship banner will be awarded to the club having the best score for the entire year's work. The program will be closed with the candle-lighting service.

Victory Dance Planned By County Democrats

As a gesture of confidence, the Young Men's Democratic Club of Prince Georges County will give a Victory Dance at the Beaver Dam Club on November 4.

The following list of patroneses has been announced: Mrs. M. Alice Bowie, Mrs. H. Clifton Byrd, Mrs. T. Howard Duckett, Mrs. Stephen W. Gambrill, Mrs. E. Brooke Lee, Mrs. William M. Loker, Mrs. M. Hampton Magruder, Mrs. Joseph C. Mattingly, Mrs. Walter Mitchell, Mrs. Irvin Owings, Mrs. J. Enos Ray, Mrs. Lansdale G. Sasscer, Mrs. J. Chew Sheriff and Mrs. William Stanely.

Accokeek Man Convicted Of Assault on Woman

John Smallwood, of Accokeek, is guilty of assault and battery on Gladys Washington, but not guilty of assault with intent to kill, a circuit court jury in Prince Georges County decided yesterday.

Earle Lewis pleaded guilty to larceny in the same court, but was paroled, as he had been in jail for several months. A guilty plea also was entered by Samuel Sullivan, but sentence was not pronounced yesterday.

FILM TIME TABLES

Feature pictures are presented on the following schedule at the theaters named:

Earle—"The Crash," at 11:15 a. m., 1:57, 4.40, 7:50 and 10:32 p. m. Stage shows at 12:25, 3.08, 6:18, and 9:01 p. m.

Palace—"The Big Broadcast," at 11:15 a. m., 1:20, 3:25, 5:30, 7:35 and 9:40 p. m.

Rialto—"The Old Dark House," at 11:29 a. m., 1:29, 3:29, 5:29, 7:29 and 9:30 p. m.

Loew's Fox—"Faithless," at 11 a. m., 1:46, 4:32, 7:20 and 10:14 p. m. Stage shows at 12:28, 3:14, 6:10 and 8:56 p. m.

Metropolitan—"Tiger Shark," at 11 a. m., 12:48, 2:35, 4:22, 6:08, 7:54 and 9:42 p. m.

RKO-Keith's—"13 Women," at 11 a. m., 1:22, 3:44, 6:06, 8:01 and 9:56 p. m.

Columbia—"Virgins of Bali," at 12:10, 1:50, 3:30, 5:15, 6:55, 8:35 and 10:15 p. m.

Tivoli—"Vanishing Frontier," at 2, 4:25, 6:15, 8:05 and 9:55 p. m.

Ambassador—"Congorilla," at 2, 4:30, 6:30, 8:15 and 9:55 p. m.

IN THE CINEMA HOUSES

LOEW'S PALACE

"THE BIG BROADCAST," Paramount picturization of a screen play by George Marion, jr., based on "Wild Waves," by William F. Manley, featuring Stuart Erwin, Leila Hyams, Bing Crosby, Sharon Lynne, George Barbier, Burns and Allen and many of the foremost stars of the radio. Directed by Frank Tuttle, with music by Ralph Rainger and lyrics by Leo Robin. Previewed last Tuesday midnight.

By NELSON B. BELL.

As an intimate closeup of a considerable group of the most popular stars of the radio, engaged in the pursuit of their tuneful professional duties, this is a star-spangled and unequivocal hit.

Kate Smith, the Boswell Sisters, Cab Calloway and His Band, Donald Novis, the Mills Brothers, Burns & Allen, Arthur Tracy, the street singer; Vincent Lopez and His Orchestra and a half dozen or so of the best known of the announcers jointly contribute a program of vocal and instrumental music to this unique screen entertainment that would be all-star in any man's theater. They are, in fact, the picture.

Considered from the viewpoint of convincing, or even remotely plausible film narrative, "The Big Broadcast" is dangerously near the bottom of the list.

Without apparently ever having made up their minds what to do with it, the sponsors of this oddly uneven catch-as-catch-can romance of the broadcasting studios have treated their story successively as the veriest farce, fervid romance, straight comedy, melodrama, and as an excuse for trick photography that only adds to its confusion.

Briefly, Mr. Leslie McWhinney, a wealthy young Texan, who has been done in for $100,000 by his lady friend, is languishing in a gaudy speakeasy trying to drown his sorrow. Here he is discovered by Mr. Bing Crosby, who has been similarly deluded and, in addition, fired from his job as a radio crooner by reason of an habitual tardiness, caused principally by girl trouble. While engaged in the futile enterprise of trying to end it all with gas, it comes to light that Mr. McWhinney's original sweetie is now Mr. Crosby's studio secretary, madly in love with him. To complicate things a bit, Bing's high blood pressure returns to him and Mr. McWhinney, in a burst of altruism and a thick Texas drawl, buys the studio and attempts to put on a show—retarded slightly by Mr. Crosby's combined infatuation for his own girl and anxiety to restore Mr. McWhinney's to him. There were the makings here, but they have been seriously bungled—very seriously.

However, that is of secondary importance. The film's big bang is the novelty of seeing all those artists come out of the ether and do their stuff right before your very eyes. Bing Crosby, for example, is not only an ace crooner, but proves himself a deft romantic actor of real standing and stellar potentialities.

In addition to brief bits for purely broadcasting illusion, Burns and Allen also assume definite roles in the story as studio manager and goofy secretary, respectively. Kate Smith sings "It Was So Beautiful;" Donald Novis, "Trees;" Arthur Tracy, romantic ballads that have plot as well as musical value and the Boswell Sisters, characteristic studio numbers as well as a plot sequence in which they serve as vocal switchboard operators in most effective fashion.

But when all is said and done, it is Cab Calloway, with his "Kicking the Gong Around," who scores the smash hit of the goings-on with the torrid assistance of his hotter than hot band. Even the Four Mills Brothers, with their simulated instruments all done with the voice, run second to the primitive cadences of this master syncopationist of their race.

Vincent Lopez and his more formal group lend the picture a touch of their patent leather polish and occasion mild curiosity as to what dire consequence might result if Mr. Lopez ever mussed his hair or got a wrinkle in his coat.

Charlie Chase, in an amusing comedy, "Girl Grief"—creative of a mood made to order for his droll talents—another of the new crop of "Silly Symphonies," executed, to the vast enhancement of their already great effectiveness, in natural color, bearing the title of "King Neptune," and the new issue of the Metrotone News supplement the feature, which, in spite of its dramaturgic shortcomings, you will emphatically wish to see.

COLUMBIA

"VIRGINS OF BALI," Principal Adventure Feature, presented by William M. Pizor, directed by Deane H. Dickinson. Reviewed Friday night by J. F. Brady.

The beauties of the Island of Bali, in the Dutch East Indies, with the Balinese in their native dress; the daily life, the many and varied costumes of these people of the South Seas, all unfold in smooth and interesting detail in the screen story, "Virgins of Bali."

With a capable, even-toned, descriptive talker, one learns what it's all about, the whyfors and customs. The synchronized music makes easier the comprehension of the numerous changes of scene. Apparently the only sound reproduction for the story itself is the native music which is played for the dances at the marriage celebration.

The entire picture presents only native characters, with the exception of a short glimpse of a motor visitor who bestowed a necklace upon a native girl. The feminine principals about whom the story revolves are most attractive.

As a screen exhibit, "Virgins of Bali" is interesting, educational and beautiful. It takes as its pivotal figures two girls, aged 12 and 16, and follows through them the daily life of these Balinese, the many odd customs of the islanders in such matters as bathing, marketing, the daily meals, the preparations for the cremation of the dead, the honeymoon before the marriage, the marriage celebration and many others.

We see these two girls, young, beautiful of feature and body, awaken and trudge to the stream for their morning bath, and then accompany them on a "visit" throughout the island. The intermingling at the market and other gathering places gives in detail what appear to us queer customs, but reveals a happy people. The native dances and the cock fights are as interesting to the screen spectator as to the native.

One of the odd customs is the manner in which the girls, upon arriving at the age of 16, secure their mates for wedlock and how the girl must be kidnaped by the prospective bridegroom, for the honeymoon, following which they return for the wedding ceremony.

The list of supplementary attractions includes "Fangs of Death Valley," a story which shows how big rattlesnakes and other "fanged beasts" are captured; a cartoon, "Flip the Frog;" a fair comedy with Harry Sweet, "Fire House Honeymoon," and Paramount Sound News.

TWO OF THE BAKER'S DOZEN

Irene Dunne, fresh from her triumph in "Back Street," and Myrna Loy, as the vengeful crystal gazer, in the picturization of Tiffany Thayer's fascinating story of "13 Women," chief screen feature of the new bill at RKO-Keith's.

METROPOLITAN

"TIGER SHARK," First National picturization of the story, "Tuna," by Houston Branch, adapted to the screen by Wells Root, starring Edward G. Robinson, with Richard Arlen, Zita Johann, William Ricciardi, Vincent Barnett and J. Carroll Naish. Directed by Howard Hawks. Reviewed Friday afternoon.

Despite the fact that it ventures into new locales and peoples its action with types that have not become stereotyped through too frequent acquaintanceship, this adventurous melodrama of Southern California and the Pacific tuna fishing waters is distinctly reminiscent on at least three counts. It revives something of the savagery of the sea that characterized Barrymore's "Mobie Dick," it allots Edward G. Robinson a task identical with that which he assumed several seasons ago opposite Vilma Banky in "A Woman to Love," and supplies him a character strongly suggestive of that prodigious hombre in "The Dove," who admitted that he was "the best damn caballero in all Mexico!"

Instead of an active warfare with the whales, the constant threat of man-eating sharks it is that lends a comparable thrill and suspense to the development of this triangle drama of the men who go down to the sea in ships and their women who remain on shore. Mr. Robinson's role, though adroitly enough played, presents him in a Portugese dialect part as a master fisherman of no presence whatever with the ladies—a personality and an accent practically the same as his Italian wine grower in the earlier Banky vehicle. As a defense mechanism set up against a conscious inferiority complex in the presence of the stronger sex, Mike, the captain of the tuna boat, professes a superlative endowment of every heroic attribute he does not possess—he is the greatest fisherman, the greatest ladies' man, the greatest humanitarian, the greatest liar, the greatest everything, known to the Pacific Coast or the whole broad expanse of the Pacific Ocean!

Such are the three elements of reminiscence that must occur to the seasoned spectator as he views the unwinding of this rugged drama of the quays and the fishing smacks.

There is never a period in the development of the story when Mr. Robinson is not dominant. Notwithstanding the transparency of his role of the scarred and shark-mangled skipper, he succeeds in creating an almost complete illusion of actuality.

Richard Arlen and Zita Johann occupy the positions of secondary importance—first mate and wife of the trusting and generous Mike. When the perfidy of these two drives him to extremes of cruelty in a futile quest for revenge, it is the sharks that cast up the final reckoning—and it is Mike who pays the supreme penalty. Mr. Arlen gives the usual good account of himself, but Miss Johann, a comparative novice before the cameras, finds greatness a bit illusive.

Apart from its somewhat tawdry melodramatics, "Tiger Shark" affords a thrilling spectacle of big-game hunting on the bounding main and gives an interesting and comprehensive insight into the very considerable business of tuna canning.

Vincent Barnett and William Ricciardi are foremost among the waterfront types who comprise the greater part of the action's atmospheric background—the former as a comic sailor known as "Fishbone;" the latter as Miss Johann's father, whose life is forfeited to the sharks and who, for some inexplicable reason, is buried at sea not 50 yards off the coast of the mainland on Magdalena Bay!

The principal screen auxiliary is supplied by Ruth Etting in a trickily contrived short subject that seems to be adequately described by its title, "A Modern Cinderella." Miss Etting sings as delightfully as ever, but less frequently than one would wish. The Paramount Sound News completes the bill.

N. B. B.

Five Liquor Offenders Convicted at Marlboro

Five persons were convicted of liquor violations and fines totaling $450 were assessed as Marlboro Police Court had a field day with the illicit beverage traffic yesterday.

Those convicted were Robert Watkins, of Fairmont Heights, fined $100 for having a still in his house; Benjamin Jones, of Fairmont Heights, $50 for possession; Robert V. Speiden, of Washington, $50 for transportation and possession; William R. Thomas, of Forestville, $200 for transportation and possession, and Samuel Evans, of Washington, $50 for possession. James Nelson, also of Washington and driver of the taxi in which Evans was riding, was fined $10 for speeding and $10 for reckless driving.

RKO-KEITH'S

"13 WOMEN," RKO-Radio picturization of the story by Tiffany Thayer, adapted to the screen by Bartlett Cormack and Samuel Ornitz, featuring Irene Dunne, Ricardo Cortez, Myrna Loy, Jill Esmond, Florence Eldredge, Kay Johnson, Mary Duncan, Peg Entwhistle, Marjorie Gateson, C. Henry Gordon, Ed Pawley and Blanche Frederici. Directed by George Archainbaud. Reviewed Friday afternoon.

It is only necessary to read the names of those appearing in the roles of primary importance in this translation of a thrilling novel to the screen to become aware that here is a picture commanding a wealth of talent seemingly equipped to the fullest to lend it dramatic substance, suspense, climacteric intensity and any other qualities deemed essential to a recital of evil purposes, criminal acts and sinister achievements. Yet it seemed to me as I watched it that "13 Women" only struck about one-thirteenth of the fire it should.

Not that only one member of its titular group was competent—not that at all. Rather that in the structure of the play too much reliance has been placed upon conversation and placid discussion of the fatal suggestion of threatening horoscopes, broadcast by a half-caste crystal-gazer intent upon wreaking vengeance upon her sorority sisters for a slight suffered in remote boarding school days, and not enough upon the actual visualization of the drama inherent in situations now permitted to talk rather than act themselves out.

With no element of stirring climaxes lacking "13 Women" still strangely fails to jell.

Myrna Loy, at least, finds ample outlet here for those peculiarly exotic traits that have always imbued her screen work with magnified interest and fascination. As Ursula Georgi, who seeks to avenge a misfortune of birth by bringing disaster to those more favored, she offers a character that is picturesque in appearance as well as viewpoint and method. It is rather more Miss Loy's picture than it is Irene Dunne's, although Miss Dunne is cast in the infinitely more sympathetic of the two roles—that of the young mother of a small son whose life is threatened, instead of hers. The part is technically perfect, but spiritually a dud. The great surge of mother instinct somehow just doesn't come off.

Ricardo Cortez, in the role of the young detective sergeant, is a seemingly infallible sleuth, never thwarted a thwart, and C. Henry Gordon is scarcely more authoritative as the Swami, who was so perfect a dupe for Miss Loy's superior sorceress.

Of the many subordinate women in the cast, none contributes an impersonation that conveys any lasting impression, unless it be Blanche Frideric, who does impart a subtle quality of distinction to the meager bit of the preceptress of the seminary whence all the trouble sprang.

The story, as of course you know, is of Ursula's occult design to bring disaster into the lives of all her sorority sisters by implanting the seeds of fear in their hearts and moving them to self-destruction by the implications of her dour horoscopes. She meets with fine success until she encounters the stubborn resistance of Miss Dunne and the law's relentless Nemesis, in the person of Mr. Cortez. It is then that she leaps from the observation platform of a transcontinental limited to an ignominious and crumpled end. You never know whether Miss Dunne's small son is still all right back there in the compartment or not.

A novel musical short-reel subject, "Shave It With Music," featuring Fred and Dorothy Stone, Charles Winninger, Hugh Cameron, Frank Lalor and an uncounted number of distinguished members of the Lambs Club, famous organization of actors, is the chief supplementary feature of the bill. Another enjoyable short is Jesse Crawford's organlogue builded around the song "Trees," but probably the high spot of the program is reached in the inspiring Krazy Kat cartoon comedy, "Prosperity Blues," a complete and whole-hearted wow!

The Pathe News parades the week's events to complete the entertainment.

N. B. B.

Auto Truck Crash Injures Boy, 17.

John R. Burke, jr., 17, son of Mr. and Mrs. John Burke, of Arlington, narrowly escaped serious injury when his car and a truck of a Washington baking firm collided at Columbia pike and the Washington-Richmond highway early yesterday. The boy, who was taking his grandfather, A. E. Zimmerman, to his office at the time of the accident, was treated at his home by Dr. R. N. Sutton. His condition is said not to be serious.

EARLE

"THE CRASH," First National picturization of "Children of Pleasure," by Larry Barretto, starring Ruth Chatterton, supported by George Brent, Paul Cavanagh and Henry Kolker. Directed by William Dieterle. Reviewed Friday evening by W. A. Whitney.

If the Earle Theater had a cake this week it would have two candles on it; but lacking both the cake and the candles, the management more than adequately supplies the deficiency by lining up seven of the most entertaining acts available to celebrate the second anniversary of the vaudeville at that theater.

Under less propitious circumstances, a picture with Ruth Chatterton starred might well take precedence over any vaudeville show—even though the picture be "The Crash"—but here even the cultured and polished Miss Chatterton must take second place.

Maxine Doyle, back from a week's visit to New York and gowned in Park Avenue's last word, starts off the parade of show-toppers with Vernon Rathburn, assisted by Dorothea Gray, Dot Jones, Una Lee and Tom Rathburn, with the junior Rathburn climaxing a group of saxophone numbers with "Nola" and "Saxophobia," done in a tempo that makes even Rudy Wiedoft seem slowed down!

Then comes Harry Savoy with much of his familiar old act. His linguistic entanglements and imitation of John Barrymore doing "Richard III," not to mention May Behen, are always worthy of repetition. Radioland offers the Rollickers, whose rendition of the "Rangers' Song" is by far their outstanding number.

Upholding the cinema angle of the show is Daphne Pollard, that inimitable comedienne, in a group of character songs, with an encore in which she is assisted by Mr. Savoy and Sam New.

One of the finest dance revuelets seen in some time is that of Dennis White and his five charming young women, of whom Lyda Brocken Brough must be given a great big hand for her exceptional acrobatic dances.

Closing this parade is the double act opened by Johnny "That's-where-the-body-lies" Perkins and closing with the Rath Brothers, acrobats of the first water, whose feats of strength are enlivened by Mr. Perkins' tonnage.

Thus is the line-up of the Earle's birthday party. And what a party!!!

"The Crash" is a tale revolving around a woman's hate of poverty, which has grown to such magnitude that it becomes almost an obsession. As a result of the 1929 stock market crash she leaves her huband to seek greener pastures, but, in the end, she returns to hubby. Yes, quite true, it is a miserable story to inflict upon one whose talents are so well developed as those of Ruth Chatterton. She gives a creditable performance, at least, so far as the exigencies of the situation will permit.

George Brent, as the husband, has not waked up yet, for he is still wandering through the footage as aimlessly (aided and abetted by spiriti frumenti) as he did with Barbara Stanwyck in "The Purchase Price." Some day he is going to realize the swell people with whom he is associated and then—well, we'll see.

Assisting in unraveling this story of false values are Paul Cavanagh, as the Australian sheep rancher; Henry Kolker, as a brokerage tycoon; Barbara Leonard, as the maid.

Supplementary screen fare includes S. S. Van Dine's "Transatlantic Mystery," with Donald Meek and John Hamilton; Ted Husing, announcing another of the "Sport Thrills" series, and a release of the Universal News.

LOEW'S FOX

"FAITHLESS," Metro-Goldwyn-Mayer picturization of a story by Mildred Cram, adapted to the screen by Carey Wilson, starring Robert Montgomery and Tallulah Bankhead, supported by Louise Closser Hale and Hugh Herbert. Directed by Harry Beaumont. Reviewed Friday night by Dorothea Lewis.

Here we have a hybrid, half "The Crash," half "Blonde Venus" (better than either); first half less than so-so, the last half excellent.

We have, to be thankful for, young Mr. Robert Montgomery doing his very nicest, most sincere and sensitive acting in a role extremely like that of "Lovers Courageous;" and Tallulah Bankhead, in her first picture for M-G-M, with moments of new-found animation. You will like her better than in previous pictures.

It's the depression again, ladies and gentlemen, and a very nice, healthy depression it is, too, bringing rich young women to their senses and to nice young men, who understand and forgive and understand. It's a pretty realistic depression, too—bread lines, cheap bedrooms, jobs and no-jobs—extremely well done.

Carol Morgan is fabulously rich—the exact amount is never mentioned, which is just as well as the zeros would probably fill a line. She loves Bill Wade, but Bill is only a poor young advertising man, making a pittance of $20,000 a year. (Silly, isn't it?)

Bill won't live on Carol's millions; Carol won't even attempt to struggle on Bill's wages. Carol loses her money and is ready to marry Bill. Bill loses his job and Carol decides to wait for him. Bill doesn't seem properly appreciative and they separate.

Having lived off friends and near friends and all the social climbers she could find, Carol has reached the furnished apartment stage when Bill comes back — goes away again. Off again, on again, 'til both, practically down and out, bump into each other in a cheap restaurant, use their last pennies to buy a marriage license and start to starve together. They are very successful at it until Bill becomes ill. Then Carol goes the way of the Blonde Venus.

The picture sags lamentably during Bob Montgomery's absence from the scene, except perhaps for Tallulah's well-played "drunk." But from the marriage until the end it zips delightfully or moves sensitively along to a very satisfactory conclusion. Now, if only they'd rewrite the beginning.

The grand Louise Closser Hale is delightful in a brief scene or two, while Hugh Herbert does very well indeed by Mr. Blainey.

Now about Duke Ellington and his band—well, there are "Indigo Moon" and a really beautiful version of "Trees," made more interesting and exciting than we thought possible after all these years. The rest seemed just so much racket and bang and blare—probably swell in a smoky, whoozy night club.

Of the stage show, we like, far and away best, Van Cello, having barrels of fun, flat on his back, prancing on air and objects with his amazing feet feats. When Carl Shaw did without his company and his alleged comedy and danced, he was show-stopping material. May Joyce, songstress, and Hilton and Garon, two gabby ladies, complete the stage portion of the bill.

A news reel and usual subsidiaries are shown.

COUNTY G.O.P. HEARS ROVER LAUD HOOVER

Democratic Victory Would Peril Jobs, Clarendon Meeting Told.

ARLINGTON COUNTY BUREAU OF THE POST.
Tel. Clar. 509. Clarendon, Va.

The Democratic candidate for President will, if elected, jeopardize the positions of all Federal employes in this county through his plans to cut Federal expenses, declared Leo A. Rover, district attorney for the District of Columbia, speaking at the Republican mass meeting at Clarendon last night.

The constructive program started by President Hoover has already started business on the upward trend and, with his reelection, it will continue to improve, he said.

Mrs. Virginia White Speel, national committeewoman for the District of Columbia, lauded the acts of President Hoover and appealed to the Republicans of Arlington County to continue their fight and the county again would be in the Republican column on November 8.

Preceding the speaking the meeting was featured by the radio address of President Hoover, broadcast in Indianapolis.

The meeting was under the auspices of the Arlington County Republican committee, with Chairman L. C. MacPherson presiding.

RIALTO

"THE OLD DARK HOUSE," Universal Pictures filmization of J. B. Priestley's novel of the same name, adapted to the screen by Benn W. Levy, featuring Boris Karloff, Gloria Stuart, Charles Laughton and Lilian Bond, with Raymond Massey, Eva Moore and Ernest Thesiger. Directed by James Whale. Reviewed Friday night by M. A. McKavitt.

Do you have a cardiac condition? If you have anything wrong with your heart, then stay away from "The Old Dark House."

However, if your circulatory pump is functioning correctly and is strong enough to withstand a shock or two (or three or more!) and if you like the grotesque, then buy a pasteboard for this blood-freezing drama and settle down (if you can!) to see some consummate acting, unusual characterizations and thrilling dramatic situations.

Boris Karloff, the supreme exponent of paralysis-producing histrionics in America, plays the part of a giant, lumbering, alcohol-crazed butler in a Welsh mountain household of twisted-brain inmates. Every member of this old, dimly-lighted house is a misfit but the high caliber of the acting here causes each one to stand out and the result is a series of remarkable, perhaps not likeable, but arresting studies. The direction is superb. The movement is sure and entirely complete. The suspense element is almost imperceptibly modulated. The entire picture is in good taste. There is a thoroughly sympathetic use of setting. The tendency to overemphasize this aspect of the so-called terror technique is, happily enough, lacking. Hollywood can not be accused of displaying poor taste in this artistically-built atmosphere.

The story? Without divulging too much of the plot of this well-known novel by J. B. Priestley, we can tell you that a group of travelers are driven by a storm in the mountains to seek shelter in an old mansion. The door is opened to them by Morgan, the dumb and terrifyingly visaged butler. The wind is howling, lightning causes weird shadows on the high walls, the crash of thunder and deep rumble of crumbling avalanches reverberate across the huge room.

The eyes of the water-soaked evening visitors are no more than accustomed to the light when they begin to notice the owners of the house. The sharp, angular, bird-like face of the atheistic but cowardly Horace Fenn and the shrill-voiced Rebecca Fenn are enough evidence to make any man shudder on a black, stormy night. The greeting offered to the callers is anything but a welcome, but the great fireplace with its inviting fire draws them farther into this creepy atmosphere.

A feeling of uneasiness begins to be felt, and is made more certain when one of the party hears a dreadful whine behind one of the great doors way, way upstairs. There is a scream—but go see "The Old Dark House."

Absolutely every member of this cast has shown a dramatic skill rarely seen in the movies. The confident tones and enunciations that characterize the finished actor are discovered in "The Old Dark House." Because each role was done so well, we do not feel justified in mentioning any one characterization as best.

There is a slightly funny comedy, featuring Slim Summerville and Eddie Gribbon; "Oswald, the Busy Barber," is animated comedy; Tony Wons is sad, joyous and tragic in the same monotonous tone of voice, and Graham McNamee annotates another batch of news reels, to complete the movie menu.

WATCH REPAIRING
(Personal Supervision)
HENRY C. KARR
Arcade
Dupont Circle Building
1338 Connecticut Ave.

The LOTUS
RESTAURANT OF DISTINCTION
14th and New York Ave.
DINE---DANCE and ENTERTAINMENT
Extraordinary
Twice Nightly
7:00 and 11:30
MATINEE
Every Monday & Thursday at 1 P.M.
Make Your HALLOWEEN Reservations EARLY
No Cover Charge at Any Time

AMUSEMENTS

NOW
THE DRAMATIC HIT OF THE YEAR!
See it! And witness the thrills of the sea they said could never be filmed!
"TigerShark"
the mightiest love story he has ever enacted
Edward G. ROBINSON
RICHARD ARLEN
ZITA JOHANN
A First National Picture
WARNER BROS.
25c to 1 p.m.
Metropolitan

KARLOFF
The Monster of "FRANKENSTEIN" is LOOSE in
A Lifetime of TERROR LIVED in ONE MAD NIGHT!
OLD DARK HOUSE
CHARLES LAUGHTON
MELVYN DOUGLAS | GLORIA STUART
UNIVERSAL PICTURE
RIALTO

ANNIVERSARY WEEK
7 BIG ACTS
Ruth CHATTERTON
LIVING THEIR REAL LIFE LOVE
Now "the Crash"
First Nat'l & Vitaphone
WITH George BRENT
Warner Bros.
EARLE
35c TO 1 P.M.

NOVELTY OF THE SEASON
SAENGERKNABEN
(The Singing Boys of Vienna, Austria)
POPE PIUS XI SAYS:
"Blessed be the Wiener Saengerknaben—voices as flutelike and sweet as those of angels in Paradise."
Constitution Hall, Tuesday, Nov. 1, 4:30
Tickets, Mrs. Greene's Concert Bureau, Droop's, 1300 G st.; District 6493.

Our Agency Service
places a trained organization in charge of your property and investments at a nominal cost.
THE WASHINGTON LOAN AND TRUST COMPANY
F St. at 9th 17th St. at G

The HUMPHREY Radiantfire
It Burns Gas
$10.50 Up
EDGAR MORRIS SALES CO.
1305 G St. N.W. National 1031

$30 CASH Allowance For Your Old Worn Out Suite at
Peerless
2 BUSY STORES
827-9 SEVENTH ST. N. W.
Branch—1213 Good Hope Road S.E.

The HAMILTON HOTEL
Cor. 14th & K RUSSELL A. CONN, Manager
WE WILL CONTINUE TO SERVE
Our Regular $1.50 Seven-Course Dinner for
One Dollar
DAILY, 6 to 9 P. M.—SUNDAYS, 12 to 9 P. M.
● This delicious Table d'Hote Dinner has always been popular with our guests . . . and the same QUALITY and QUANTITY of foods served, will be maintained—just as when the price was $1.50.
● The fine quality of Foods, served in generous portions . . . the excellent service . . . the attractive and comfortable Dining Room—all contribute to its popularity, and make this hotel a very desirable place to dine.
We Will Be Pleased to Welcome You and Your Friends

AMUSEMENTS

Loew's 25c TO 1 P.M.
TALLULAH BANKHEAD
ROBT. MONTGOMERY
"Faithless"
Huge DUKE ELLINGTON and BAND
CARL SHAW & CO.
HILTON GARON
MAY JOYCE
VAN CELLO & MARY
PHIL LAMPKIN
Friday CLIVE BROOK "SHERLOCK HOLMES"
Loew's PALACE
Now The BIG BROADCAST
BING CROSBY - KATE SMITH
BURNS & ALLEN - BOSWELL SISTERS
MILLS BROS. - The STREET SINGER
STUART ERWIN - LEILA HYAMS
CAB CALLOWAY - VINCENT LOPEZ
Not a RADIO REVUE, BUT A HEART-THRILLING ROMANCE
Coming JOAN CRAWFORD in RAIN
Loew's COLUMBIA 25c
Now VIRGINS of BALI

NATIONAL TONIGHT at 8:20
$1.10 to $3.30
Mat. Today, $1.10 to $2.75
THE NEW BROWN and HENDERSON
MUSICAL REVUE
FORWARD MARCH
With SMITH & DALE and 100 New Youthful Faces
NEXT WEEK BEG. SUN. Seats Now.
THE CAT AND THE FIDDLE
A MUSICAL LOVE STORY by JEROME KERN OTTO HARBACH
For 55c POSTAL TELEGRAPH will deliver to you Seats at Box Office Prices.
Nights—$1.10 to $3.30; Wed. Mat., 55c to $2.20; Sat. Mat., $1.10 to $2.75.

always a better show at
KEITH'S 15th & G
TODAY Star of "BACK STREET"
Irene DUNNE IN TIFFANY THAYER'S "13 Women"
Added SHAVE IT WITH MUSIC
100 BROADWAY STARS
AND PATHE NEWS
RKO's Thrift Books SAVE 10%
TODAY MATS. ONLY The LAST FRONTIER-MICKEY MOUSE

GAYETY - BURLESK
MATINEE DAILY
STARTING SUNDAY
WE OFFER THE GREATEST SHOW OF THE SEASON INCLUDING
ANN CORIO

THE GUMPS

Andy Gump, internationally known comic character, has once more been stung by the Presidential bee. He is campaigning on a "Gift Bag" platform. Coolidge beat him in 1924. Can Hoover or Roosevelt do it again?

Follow Andy's Political Fortunes
DAILY and SUNDAY in
The Washington Post
"The Capital's Greatest NEWSpaper"

The Washington Post.

SATURDAY OCTOBER 29, 1932 SPORTS

G. U. BOWS TO DETROIT, 13-0; MILLS MAY LOSE POST

Pitt Tests Notre Dame Today in Nation's Outstanding Battle

G. W. ELEVEN ROMPS TO 21-6 VICTORY OVER IOWA

Irish Favored To Defeat Panthers

Harvard and Brown Also in Clash of Unbeaten Foes.

Colgate, Holy Cross and Penn Risking Clean Records.

NEW YORK, Oct. 28 (A.P.).—The severest test so far for the 1932 national championship abitions of Notre Dame's high-scoring machine, against the Pittsburgh Panther, features tomorrow's climax to a sensational but none too profitable October campaign of the college gridirons.

The game tops an intersectional slate in which the Midwest seems slated to enjoy a holiday against Eastern rivals, marks the year's first journey for Notre Dame's erstwhile Ramblers and promises to draw the biggest crowd of the day to Pitt Stadium—62,000.

Heller May Keep Irish Busy.

Pittsburgh, after two successive hard-fought engagements with Army and Ohio State, hardly figures to match the touchdown tactics of the "Fighting Irish." If Warren Heller, star Panther half back, can reproduce the scoring punch he demonstrated against West Point, he likely will give Notre Dame's defense a busy afternoon. Otherwise, Notre Dame should win by at least two or three touchdowns.

Tomorrow's schedule appears relatively easy for most of the major teams so far neither beaten nor tied in the race for titular honors. Colgate and Holy Cross, in the East, should win rather handily, and Pennsylvania figures to whip the Navy Michigan looks to have too many weapons for even the peppery Princeton Tiger, which has yet to display a scoring punch. In the South, Tennessee, Virginia Poly and Auburn all expect to keep their slates clean without difficulty. So does Centenary, at the expense of Texas A. and M.

Big Crowds Are Expected.

It will be a different story for some of the others in the unbeaten ranks. Two of them are involved on the same field in the Brown-Harvard battle at Cambridge, which is expected to draw 40,000 spectators. Two others, Columbia and Cornell, appear certain to wage another closely-fought engagement for the benefit of a capacity turnout of 32,000 at Baker Field here. On the Pacific Coast, the fast-developing University of California at Los Angeles will be cheered by close to 50,000 rooters in its attempt to keep from being

Continued on Page 13, Column 2.

College Football Program Today

(With Last Year's Scores.)

LOCAL.

Catholic University vs. Holy Cross, at Worcester.
Maryland (41) vs. V. M. I. (20), at Richmond.
Quantico Marines vs. Davis-Elkins, Griffith Stadium, 2:30 p. m.

EAST.

Pittsburgh (12) vs. Notre Dame (25).
Columbia (0) vs. Cornell (13).
Yale (33) vs. Dartmouth (33).
Harvard vs. Brown.
Syracuse (15) vs. Michigan State (10).
Navy (6) vs. Pennsylvania (0).
Army vs. William and Mary.
Colgate (32) vs. Penn State (7).
N. Y. U. vs. Purdue.
Villanova (0) vs. Bucknell (0).
Lafayette (21) vs. Washington and Jefferson (0).
Maine (19) vs. Colby (7).
Johns Hopkins vs. Rutgers.
Fordham (20) vs. Boston College (0).

SOUTH.

Alabama (9) vs. Kentucky (7).
Auburn vs. Mississippi.
Tennessee (25) vs. Duke (2).
Georgia (33) vs. Florida (6).
Vanderbilt (49) vs. Georgia Tech (7).
North Carolina (18) vs. North Carolina State (15).
Tulane vs. South Carolina.
V. P. I. (0) vs. Washington and Lee (6).

MIDWEST.

Michigan (21) vs. Ann Arbor (0).
Northwestern (32) vs. Minnesota (14).
Ohio State (6) vs. Wisconsin (0).
Chicago (13) vs. Illinois (6).
Indiana vs. Mississippi Aggies.
Marquette vs. West Virginia.
North Dakota (34) vs. South Dakota State (6).
Kansas State (3) vs. Nebraska (6).
Missouri vs. Washington University.

SOUTHWEST.

Tulsa (25) vs Oklahoma Baptist (6).
Texas (7) vs. Southern Methodist (9).
Texas A. and M (7) vs. Centenary (0).
Texas Christian (19) vs. Baylor (6).
Oklahoma A. and M. (0) vs. Oklahoma (0).
Rice vs. Creighton.

WEST.

Stanford (12) vs. U. C. L. A. (6).
Washington State (13) vs. Montana (0).
Oregon vs. Gonzaga.
Washington (77) vs. Whitman (0).
California (25) vs. Nevada (6).
Wyoming (13) vs. Brigham Young (7).
Montana State vs. Montana Mines.
Utah (34) vs. Utah State (0).

Sande Buys Xalpa String of Six Horses

New York, Oct. 28 (U.P.).—Earl Sande, famous jockey, today purchased the Xalpa Farm's string of six for Maxwell Howard, whose stable he is handling. The horses were training at Belmont Park.

Hagen Leads Golfers In North Carolina Open

Greensboro, N. C., Oct. 28 (A.P.).—Walter Hagen blazed the trail today for some 70 professional and amateur golfers competing over the Starmount course in the 72-hole Carolina golf tournament. The "Haig" shot a 73 this morning and a 74 this afternoon to give him the lead at the half-way mark with 147.

Clarence Owens, Greenville, S. C., pro, was second with 75—73—148, and Henry Picard, Charleston, S. C., pro, shared third place with Tully Blair, Greensboro amateur, each having a total of 150.

Other scores included John Main, Danville, Va., 159 (withdrew); Jack Lavinder, Danville, Va., 177; Leslie Kellett, Hanes Falls, N. Y., 170; Gene Larkin, Chevy Chase, Md., 156; Emmett French, Southern Pines, N. C., 153; Bob Barnett, Chevy Chase, Md., 159; Frank Ball, Hanes Falls, N. Y., 155; Roy Bronson, Oyster Harbor, Mass., 161; Al Houghton, Washington, 156; Ernie Ball, Atlanta, 152.

MULHALL BOOKING.

Mulhall 135-pound team wants a game for Sunday with a strong eleven. Call George at Clarendon 1992 between 9 and 11 a. m.

15,000 Watch Colonials in Triumph

70-Yard March Sees McCarver Score First Goal.

Interceptions Break Up Air Attack of Heavy Hawkeyes.

Continued from Page 1.

sideline, outfooting tackler after tackler with sheer speed when speed was demanded and with a change of pace when he was confronted by the opposition. At midfield he tricked McCarver, the safety man, into a false lunge and continued unimpeded to the goal.

But the battle had been lost irretrievably earlier in the quarter when little Johnny Fenlon carried his wounds into the contest after a siege on the bench and teamed with Otts Kriemelmeyer to buck the ball over the line for G. W.'s second touchdown, a few minutes before McCarver scored the third on a forward pass.

Its running attack failing to function consistently against the charges of the G. W. line and the alertness of the secondary defense, which brought down George Teyro, Page and Laws after short gains, Iowa turned to the airways in an attempt to salvage the battle, but here again the Colonials offered a stalwart defense.

3 Passes Intercepted By Blackistone.

Frank Blackistone, Washington youth who plays at center, intercepted personally three of the Hawkeyes' forward passing attempts, to turn back Iowa's rallying attempts. Three times, also, Iowa's offensive was thrown out of gear when the Colonials recovered fumbles in their own territory.

Iowa asserted a brief superiority in the first quarter when Teyro outpunted Baker, kicking in his first game, to gain on the exchange of kicks. Teyro then galloped 27 yards through left guard to put the ball in G. W. territory, and with Page toted it to another first down before the Colonials braced and then battered down two passing attempts to take the ball on its own 24-yard line.

From their 30-yard line the Colonials launched their first touchdown drive. McCarver, Baker and Doose advanced the ball to midfield through the line and then McCarver threw a flat pass to Parrish to deposit the ball within 23 yards of the goal. McCarver smashed through to the 6-yard line in three rushes and then on third down slanted across right end to slide over the goal line as he was tackled.

Baker's perfect placement for the extra point was the first of the three that he added following the Colonials' touchdowns.

G. W. Advances Checked.

Johnny Fenlon's appearance in the game fired the G. W. offensive immediately at the start of the fourth quarter. His first rush was a 9-yard gain, nullified by holding, but on the next play he tossed a pass to Kreimelmeyer, who advanced 14 yards, to the Iowa 26-yard line.

Fenlon and Kreimelmeyer then figured in a series of short, but consistent line bucks, a fine display of sustained power, to push the ball over the goal line, with Fenlon making the last yard by hurtling himself over a mass of seething players at the scrimmage line.

Four plays after the next kick-off, G. W. had scored again. Baker intercepted a pass by Ekdahl on Iowa's 47-yard line, and the Colonials opened a passing attack of their own. McCarver tossed to Baker, who was downed on the 26-yard line, and on the next play the order of the pass was reversed, McCarver taking Baker's heave on his finger tips at the 5-yard line, nursing it to his breast and stepping over the goal for the third touchdown.

Quick Kick Proves Boomerang.

It was when Kreimelmeyer attempted to catch Iowa napping with a quick kick after the next kick-off that the play proved the boomerang that was to give Iowa its only score, for Lawes took the punt back 78 yards to the touchdown.

George Washington was pounding at the Iowa goal twice more before the game ended by a confusion in the signals permitting Iowa to recover the ball on its 5-yard line a minute before play ended, but not until G. W. had regained possession and was on the 11-yard line in another scoring attempt.

Univ. of Iowa.	Position.	G. W. U.
Fisher	L. E.	Mulvey
Schammel	L. T.	B. Parrish
Dolly	L. G.	Stewart
Magnussen (C.)	Center	Blackistone
Moore	R. G.	Pearce
Loufek	R. T.	Slaird
Samuelson	R. E. (Capt.)	Chambers
Teyro	Q. B.	Baker
Schneideman	L. H.	F. Parrish
Laws	R. H.	McCarver
Page	F. B.	Doose

George Washington	7	0	0	14—21
Iowa	0	0	0	6— 6

Touchdowns—McCarver (2), Fenlon, Lawes. Points after touchdowns—Baker (2) (place kicks). Substitutions—(George Washington) Fenlon for McCarver, Kreimelmeyer for Doose, Galloway for Mulvey, Hickman for B. Parrish, McCarver for Fenlon, Strayer for F. Parrish; (Iowa) Miller for Fisher, Stutsman for Schammel, Dolley for Haas, Dorsey for Samuelson, Moffett for Teyro, Parsons for Schneideman, Schmidt for Laws. Referee—W. O. Crowell. Umpire—C. J. McCarty. Head linesman—Bryan Morse.

STATISTICS OF GAME.

	G. Wash.	Iowa.
First downs	18	7
Yards gained from scrimmage	232	121
Yards lost from scrimmage	32	6
Forward passes attempted	13	15
Forward passes completed	7	2
Yards gained by passes	142	24
Passes intercepted by	5	1
Number of punts	9	5
Distance of punts	355	211
Average distance of punts	39	42
Return of punts in yards	23	69
Fumbles	3	2
Own fumbles recovered	2	0
Penalties	3	1
Yards lost on penalties	30	15

Holy Cross, Unbeaten, 3-1 Favorite Over C. U. Today

Special to The Washington Post.

WORCESTER, Mass., Oct. 28.—Catholic University's football squad, up here to do a David and Goliath act with big Holy Cross, arrived in town late today and held a light limbering-up exercise at the conclusion of which Coach Dutch Bergman expressed confidence that if the Cardinals lose tomorrow's important game it will simply mean that the Purples are a better club—for C. U. is in rare physical condition and all eager to win.

C. U.'s somewhat slim chances (the odds are quoted at 3 to 1 on Holy Cross) were strengthened a bit today when it became evident that Holy Cross will be without its leading kicker tomorrow. Chuck Jarvins, one of the leading punters in the East, is out with a twisted leg. Rovinski, jack of all trades in the Holy Cross back field, will do the booting, but he is not in Jarvins' class.

While Coach Bergman plans to use "all of his backs," to keep C. U. going full force at all times, two husky Cards will do the quarter-backing. They are Charley McVean, who is all fired up to go places because he couldn't make the Holy Cross team four years ago, and Gene Augusterfer, Washington, D. C., youth.

Worcester is home for five of the C. U. regulars—Capt. Bus Sheary, John Jankowski and Frank Donaher, backs; Bingo Flynn, lineman and Phil Grady, utility.

Once again Tom Whelan is being called upon to bring forth C. U.'s one-two punch. This irrepressible back-field star, who has not failed to score since early in 1930, will find in the Purple defense the hardest nut he has tried to crack.

Another streak which is somewhat wobbly tonight is the Washington team's eleven-game continuity, started in the second game of last year.

ZEHER HOLDS MARINES' HOPES

Davis - Elkins Plays Sea Soldiers Here; Bauer Injured.

WHILE the Marine Band pipes brave music, and highlights of Army, Navy and Marine social life blend with a crowd of local followers of football, the rough and ready Quantico Marines will meet Davis and Elkins College at 2:30 o'clock in Griffith Stadium today.

With the game an actual toss-up, and both Coaches Cam Henderson and Lieut. Palmer unwilling to name a favorite, today's battle should produce even, possibly thrilling football, with the ruggedness of the Quantico Leathernecks being pitted against the elusive trick formations and plays of the visitors from West Virginia.

Garbed in brilliant scarlet, from helmet to cleat, Davis and Elkins reached Washington yesterday and practiced at the Monument Grounds. The team was invited to see the G. W.-Iowa game last night, and will return the compliment today, inviting both teams to see their Marine tilt. The Marines, minus their outstanding ball carrier, lEut. Joe Bauer, come up from Quantico this morning with a detachment of rupporters.

Bauer Out of Game.

Bauer, just released from the dispensary where he has been having his broken nose repaired, will be kept out of the game upon the advice of post physicians. Most of the offensive punch of the Marines is expected to come from Corpl. Andy Zeher, all-around Quantico athlete. The Marines are stressing the development of enlisted men of late, and a majority of the players in the game today are below the rank of lieutenant, a far cry from the great Marine teams of Frank Goettge's day, ten years ago.

One of the more interesting Marines in the battle today is Jim Crowe, big tackle, who is one of the best marksmen in competition. He was cited for scoring 348 bullseyes out of 350 from distances ranging from 50 to 600 yards. If his tackling accuracy is as deadly, Davis and Elkins can not expect to do anything in the way of line plunging on his side of the center.

Davis and Elkins depends largely on three backs, Bill Kinney, Les Corzine and Marvin Kapp, to put them across. Most of the weight in their line is contributed by Jim Wallace, bald 210-pound guard.

THE LINE-UPS.

No.	Marines.	Position.	Davis-Elkins.	No.
24	Ferrell	L. E.	Pease	2
26	Snyder	L. T.	Underwood	90
61	Gann (Capt.)	L. G.	Wallace	7
28	Kerr	Center	Kapp	59
1	Dupler	R. G.	Siraight or Hodges	55 91
3	Jost	R. T.	Watring	58
4	Shell	R. E.	Vest	73
19	Williford	Q. B.	Talbott	57
12	Robertson	L. H.	Fluharty	1
5	Farrell	R. H.	Tinney	3
6	Zeher	F. B.	Corzine	5

RESERVES.

DAVIS-ELKINS—Linemen, E. Taylor (88), G. Taylor (6), Wooford (78), Goldberg (83), Hart, Brummage (54), Kendall (61), Key (79), Gilkerson (60); backs, Shelton (53), Sleeman (77), Winters (50).

MARINES—Linemen, Adams (15), Nelhaus (10), Hill (17), Rickenson (38), Klaponis (9), Dever (32), Hostad (8), McHenry 36), Crowe (13), Evans (25), Bretschnider (37), Boswell (11), White (20), Carter (22), Posik (21); backs, Bauer (33), Baker (30), Zimmerman (29), Carney (35), Sterlin (16), Butler (7), McGrath (27), Tipton 21, Strouse (23).

Officials: Referee—Reese (Denison). Umpire—Schwab (Western Maryland). Head linesman—Kelley (Holy Cross).

Londos to Wrestle Dusek on Thursday

Jim Londos, who pays no attention to board room decisions which strip him of his wrestling title every couple of weeks, comes back to Washington next Thursday night to meet Rudy Dusek, wth whom he conducted a series of bouts last year at the ball park which established Washington as one of the leading wrestling strongholds.

Londos and Dusek were matched yesterday by Promoter Joe Turner, who also will pit Ernie Dusek against a former champion, Joe Stecher. Three more bouts will be added tomorrow.

PACKARD SEDAN
MARMON ROADSTER
PACKARD ROADSTER
For Storage and Repair Charges.
ALSO OTHER
AUTOMOBILES
AT WESCHLER'S
Auto Auction
920 H St. N. W.
TODAY
10 A. M.

GALLAUDET'S GRID TEAM BOWS, 43-0

Baltimore Team Holds Blues Without First Down in Rout.

By LEWIS F. ATCHISON.

A BIG, bruising Baltimore University eleven crashed head-on with Gallaudet's willing but weak team yesterday at Kendall Green, and when the referee finally caught his breath long enough to blow the final whistle, Baltimore, had won the game by the lop-sided score of 43 to 0.

Gallaudet was completely outplayed by the visiting Maroon team. Not a single first down was credited to the Blues, and their only scoring threat, which proved to be quite harmless, resulted from a blocked kick in the first period. A small gathering of fans saw the game.

"Audie" Mills, diminutive half back with the speed of Mercury, and Whitey Bender provided most of the momentum for the victorious drive of the Baltimoreans. Mills knifed his way through center for a 13-yard run early in the second period for the first touchdown of the game.

Baltimore Shows Power.

It was in the second quarter that Baltimore's power became manifest. Mills added a second touchdown with a pretty broken-field jaunt of 26 yards after reversing his field, and Alperstein wriggled through tackle for 12 yards and another score.

Both teams threatened to score in the first half. Gallaudet made the first bid for a touchdown when it held Baltimore for downs on the latter's 15-yard line. Hoffmeister attempted to punt out of danger, but Davis broke through and blocked the kick, Stack recovering for Gallaudet.

Baltimore held and O'Branovich passed into the end zone and Baltimore took the ball on its own 20-yard line and promptly marched back down the field to Gallaudet's 2-yard stripe, where another pass in the end zone returned the ball to Gallaudet.

With Kingan, Hoffmeister and Mills covering what seemed to be acres of ground in the final period, the invaders chalked up four touchdowns, utterly demoralizing the home team. Kingan intercepted a pass and galloped 35 yards for a touchdown the last score of the game.

Gallaudet.	Position.	Baltimore U.
Ladner	L. E.	A. Snow
Myklebust	L. T.	Benkovic
Antilla	L. G.	Timmons
Davis	Center	Klimm
Stack	R. G.	Benson
Kozlar	R. T.	E. Snow
Brown	R. E.	R. Shaver
Gamblin	Q. B.	Hoffmeister
Long	L. H.	Mills
Shanfil	R. H.	Bender
O'Branovich	F. B.	Caybaugh

Baltimore University	0	19	0	24—43
Gallaudet	0	0	0	0— 0

Touchdowns—Mills (3), Alperstein, Hoffmeister, Bender, Kinsan. Points after touchdown—Timmons (placement). Substitutions—(Gallaudet) Montgomery, Heagle, Goodin, Turner, Kowalczyk, Kozier; (Baltimore) Alperstein, Hoffman, Kremble, Kingan, Tottison. Referee—J. Mitchell (Gonzaga). Umpire—Peake (V. M. I.). Head linesman—Simpson (Loyola).

COLLEGE FOOTBALL

George Washington, 21; Iowa, 6.
Detroit, 13; Georgetown, 0.
Baltimore, 43; Gallaudet, 0.
Georgetown Prep, 22; Gonzaga, 20.
Alexandria High School, 6; St. John's, 0.
St. Christopher's School, 16; St. Alban's, 0.
Nebraska Wesleyan, 13; York, 3.
Southwestern, 0; College of Emporia, 0.
Southeastern Teachers, 13; East Central, 13.
Missouri Valley, 27; William Jewell, 7.
Erskine, 9; High Point, 0.
Dickinson (N. Dak.) Teachers, 6; Minot Teachers, 6.
Iowa Wesleyan, 20; Penn (Iowa), 13.
St. Vincent, 19; Thiel, 6.
West Virginia Wesleyan, 20; Salem, 0.
Virginia Frosh, 27; Washington and Lee Frosh, 25.
Portsmouth High, 34; Suffolk High, 0.
Tennessee Wesleyan, 13; Hiwasee, 0.
Tuskegee, 13; South Carolina A. and M., 7.
Northwestern College, 12; Milton, 7.
Assumption, 30; Highland Park, 0.
Petersburg High; Thomas Jefferson, 0.
Morehead (Ky.) Teachers, 20; U. of Louisville, 0.
Eastern (Ky.) Teachers, 0; Transylvania, 0.
Auxburg, 15; St. Paul Lutheran, 0.
Carnegie, 7; Temple, 7.
Bluefield, 39; Armstrong College, 7.
Dayton, 18; Morris Harvey, 0.
Loyola of South, 6; Xavier College, 6.

SACRIFICE!
1931
CHEVROLET COACH
In A-1 Condition
$343
625 H St. N.E. Ph. Linc. 10200

Jack Hagerty Is Offered G. U. Job

Hilltop Admits Overtures Made to Star of 1923 Eleven.

Mills to Learn Fate at Parley to Be Held Tomorrow.

By BOB CONSIDINE.

WHILE he was guiding the destinies of the Hilltop football squad in its game with Detroit, in Detroit, Coach Tom Mills yesterday learned that serious steps to have him retired as head coach had been taken by Georgetown officials, whose spokesman was Father Kehoe, S. J., director of athletics at the school.

Mills will know his football fate tomorrow.

Jack Hagerty, former Georgetown half back and a brilliant star in 1922 and 1923—now a member of the New York Giants professional grid team—has been approached with a view to securing his services as coach. Hagerty "broke" the story yesterday in New York, after Georgetown had maintained strict secrecy during what is believed to have been more than a week of negotiations.

Mills' Release Evidenced.

Georgetown made no definite assertion yesterday that Mills would be released, but the discontentment surrounding the failures of the recent teams, plus Georgetown's admitted attempts to deemphasize football, are looked upon as certain harbingers of Mills' leaving. Hagerty's expected salary is said to be $5,000 a year, half of that of Coach Mills.

Georgetown issued a formal statement yesterday in these terms:

"Conferences have been held to consider means of strengthening the coaching staff. Looking to such an end offers have been made to Jack Hagerty and others. Nothing definite will be reached until Sunday, when the athletic board will meet with Coach Mills. At that time al. details will be made known to the press."

Tom Mills came to Georgetown three years ago, to succeed Lou Little, who in turn went to Columbia. Mills came from Notre Dame, at the recommendation of Knute Rockne, a warm supporter. Rockne brought Mills to Notre Dame from Beloit when the little Wisconsin college, then coached by Mills, all but beat Notre Dame. Rockne installed Mills as back field coach and was highly pleased by his work in helping develop "The Four Horsemen" and other notable Notre Dame back field combinations.

Record Not Up to Little's Regime.

Mills' record at Georgetown has not been in keeping with traditions set during the Little regime.

However, it was felt here yesterday that no coaching switch the Hilltop could make could restore the school to football eminence in face of the selfimposed deemphasis.

Georgetown would neither confirm

Continued on Page 13, Column 5.

Carnegie Tech Holds Temple to 7-7 Tie

Philadelphia, Oct. 28 (A.P.).—Carnegie Tech's gridiron machine tonight proved the stone wall against which the hopes of Temple University for an unbroken string of football victories this season were shattered, the Tartans holding the Philadelphia aggregation to a 7-to-7 tie in Temple Stadium.

Testimonial Banquet For Walter Johnson

Walter Johnson, former manager of the Washington Senators, will be tendered a testimonial dinner on the night of December 1 at the Shoreham Hotel by local fans, with invitations to be sent to many baseball notables.

Frederic William Wile, instrumental in the event, interested a number of influential fans, and the one-time pitching sensation of the Nats quickly announced he would attend.

Tentative plans call for Frank Hogan to be toastmaster, and Robert V. Fleming, of the Riggs National Bank, treasurer. Henry Tate Rodier, of the Bulletin, will be in charge of printing and other publicity.

Close to 500 are expected to be present. In the list of prominent athletes and sportsmen who will be asked to attend appears the names of Babe Ruth, Connie Mack, Clark Griffith, Judge Kenesaw Landis, William Harridge and Bobby Joe Cronin, Johnson's successor, due East around that date, also is expected to attend.

★
TOPCOATS
$25
Smart Herringbone and Tweed Effects
SALTZ
BROTHERS
1341 F ST. N. W.

Slated for Shift

TOM MILLS.

JACK HAGERTY.

American U. Plays Shepherd Eleven

Passing Team of Borsari and Buffington Hope of Eagles.

Anxious to wipe out a 13-to-6 beating at the hands of the same team last year, American University meets Shepherd College's eleven here this afternoon at A. U. field at 2:30 o'clock. The game will be a "rubber" affair, A. U. having won the 1930 game, 6—0.

Both teams are seeking to return to winning ways. Shepherd lost last week to Potomac State and A. U. dropped a decision to Bluefield.

George Borsari is being depended upon the produce the Eagles' scoring punch and act as the hub of its passing attack, with Al Buffington rated the most likely receiver.

Shepherd dependables are Bob Daily, one of the fastest backs Shepherd has ever had, and Hunter Maddex, one of the leading scorers in his section. To date the visitors have won over Shippensburg State Teachers and Shenandoah, while A. U. has lost to Hampden-Sydney and Bluefield.

Freshmen will play on both teams.

PROBABLE LINE-UPS.

No.	American.	Position.	Shepherd.	No.
9	Tarree	L. E.	Dudrou	19
24	Crampton	L. T.	Butcher	21
73	McLendon	L. G.	Hahn	12
27	S. Johnson	Center	Heflin	28
18	R. Buffington	R. G.	Warner	23
26	H. Johnson	R. T.	Miller	17
19	A. Buffington	R. E.	Walbeck	20
3	Bowers	Q. B.	Waugh	10
29	Borsari	L. H.	Mathias	5
72	E. Parke	R. H.	L. Maddex	7
15	Clark	F. B.	H. Maddex	1

RESERVES.

AMERICAN—Larson (22), Buffington (71), Weeks (75), Rutenberg (16), Esper (13), Monze (74).

SHEPHERD—Collett (15), Marple (8), Kane (9), Talley (18), Link (6), Evans (12), Mauzy (13), Conrad (2), Cassell (14), Dailey 17), Grimm (11), Stevens (4).

HEIGHTS SOCCERISTS WORK.

All members of the Columbia Heights Soccer Team are requested to report for practice today at 2:30 o'clock on the Monument Grounds.

FOOTBALL CONTEST

With last week's record smashed to small bits, The Washington Post's second weekly football contest closed down last night at midnight with close to 1,700 clippings on hand ready and waiting for verification out of today's big games.

The winners will be announced in Sunday's Post.

HUNTING

Hunting is a great sport if you are properly prepared for it; at Groce's you'll find a complete line of hunting supplies at saving prices.
GROCE'S
CORNER 11th and E Sts.

2 Long Runs Send Hilltop To Defeat

McCracken Carries Punt Back 73 Yds. in First Period.

Georgetown Fails to Make Serious Threat in Night Battle.

Special to The Washington Post.

DETROIT, Mich., Oct. 28.—Two long runs, one of 73 yards in the second quarter and another of 51 yards in the last quarter brought University of Detroit two touchdowns and a 13 to 0 victory over Georgetown University in their game here tonight.

This made it five straight winnings for the Titans over the Hilltoppers, Detroit having taken Georgetown 33-13 in 1928, by a single point in 1929, by two touchdowns in 1930 and one touchdown in 1931.

The aerial game, which was supposed to find Detroit head and shoulders above its rival was not so much in evidence. In fact it was the Hilltoppers that showed the Titans a few tricks in this branch of the game. The latter tried eleven forward heaves and completed four for a total of 27 yards, three being incomplete, while of the eight passes, five were intercepted, two were completed for a gain of 18 yards and one was incomplete.

McCracken, Nott and Pete Rajkovich were the big ground gainers for Detroit, the former taking Kelley's punt early in the second period and running it back through a broken field for 73 yards, and a touchdown.

Nott Gets Away For Score.

Late in the final period, after Detroit had taken the ball on its 48-yard line, Nott broke through his right guard, pivoted, and with a gathering interference, dashed down the side line for 51 yards and the final touchdown, he being tackled by Costello just before he reached the line. He fell over the stripe for the counter. Costello, Bradley and Kelley carried the brunt of the Hilltoppers' attack though Alenty must be given much credit for his several good gains. Time and again one of this quartet broke through, the Titan forward wall for appreciable gains but the advantage, as a rule, could not be followed up.

On the line, Downer, Carolan and Hudson were outstanding with Mlynarski and Anderson giving a good account of themselves on the right side of the line. Most of the Titan gains were made through the left side or directly over center.

Kelly produced the most yardage for his team, the total for the Hilltoppers from scrimmage being 148 yards, as compared to 233 gained by the Titans.

For the most part, play was confined to territory between the 20-yard lines, and had it not been for the clean getaways of the two Detroit

Continued on Page 13, Column 3.

WE'RE 21
LAST FEW DAYS
of our Twenty-first Anniversary Event
Sale Ends Tuesday
$3.95
Radium
SILK
SHIRTS
$2.39
other fine quality men's wear at proportionate savings.
Charge Purchases Made Now Will Appear On Your Dec. 1st Statement
RALEIGH HABERDASHER
1310 F Street

The Big Point About
KUPPENHEIMER
Suits at
$29.75
is this—Kuppenheimer doesn't know how to go about cheapening a suit of clothes. When a maker sets out to produce $29.75 suits he cuts down his costs to do it! But when a fine house like Kuppenheimer does it—having spent all its life making only fine clothes—it's a different matter. The big point is that the same talented fingers that produce the finest clothing have produced these modestly priced suits. That's the big point!
GROSNER
of 1325 F STREET
WE'LL OPEN A CHARGE ACCOUNT GLADLY

VILLAGE VAMP CAPTURES LAUREL FEATURE RACE BY NOSE

Dominus Sets Pace, Runs Second

Leader Is Overhauled by Filly in Game Stretch Drive.

Grace R. Leads From Start to Capture Third Easily.

By WALTER HAIGHT.

VILLAGE VAMP was traveling in fast company last Saturday when she tried to pal around with Gallant Sir, Mad Frump and the others in the $10,000 added Maryland Handicap. In fact, she walked home far behind that day. But yesterday Village Vamp met up with a home-town crowd. She had her chance to shine and proved the life of the mile and 70 yards party. True, Dominus, a cut-up from the Belair Stud string, slapped four gay feet into the heavy going to lead the field until the last jump before a nose popped in front of him. And that nose, neatly groomed, was the property of Village Vamp.

The victory came in the Tangier, fashioned for all ages, but which drew only 2 and 3 year olds, with Village Vamp, owned by Hal Price Headley and trained by D. A. Headley, in the latter division.

Dominus Sets Fast Pace.

Dominus made a leap to the front as the field of seven left the barrier, to be followed by Bright Shadow and Village Vamp, and the real battle was among this trio. Bright Shadow was steered on the inside and tired from fighting the heaviest going. When Bright Shadow gave up the chase of Dominus in the stretch, Village Vamp was right on the job.

A crowd in the neighborhood of 10,000 witnessed the card.

Indian Boy, the property of J. Marsch, graduated from the maiden ranks in the opener, scoring by a six-length margin over Gadaround, a longshot in the field. Shapfell was third. Indian Boy, under the guidance of Jockey Elston, escaped the crowding immediately after the start to take command in the run up the back stretch and draw away to an easy lead. Von Sion was second until the eighth pole, where he faded out of the picture. Indian Boy was a luke-warm favorite at 2 to 1.

Shylock brought J. P. Jones a purse in the steeplechase. The Meridian gelding came home two lengths in front of Luckite, with Outlaw third and another four lengths away. With the exception of the start, where Bandit held sway, Shylock was always the pace maker and had enough left to take care of the move of Luckite.

Race Marked by Upsets.

The race was marked by several mishaps in which the riders escaped injury. However, Old Pardner, the property of W. Sauer, was not so fortunate. This horse suffered a badly mangled leg and was destroyed.

The Belair Stud's good colt, Flamborough, picked up 124 pounds and defeated the juveniles that contested in the third race. Espinetta was second and Sweet Chariot third. Flamborough kept behind the pace set by Sweet Chariot, caught him at the stretch turn and drew away. Espinetta might have made it closer but for swerving near the rail at the sixteenth pole.

Grace R., which awoke the other day to win a sprint, showed her ability at a route leading from start to finish. Luna Mica was second, ahead of White Thorn, which broke with an assistant starter hanging on his bridle.

Portden, the even-money favorite, came from behind in the stretch to take the sixth race, with Ladino second and Butter Beans third.

The seventh went to Flaming Mamie. Ward-in-Chancery beat William T. for the place.

A GENUINE SLEEPER

goes today in the 7th at Laurel. This horse has been UNDER COVER for some time but recent works indicate that he can beat COLOSSAL, BERBER, MUD, THE DOCTOR and the rest of the FAVORITES. We are not going to tell you that this will

PAY $200.00 FOR $2

but if you want to ENJOY A REAL THRILL in cashing in on this GOOD THING at about a $25.00 mutuel, ask your dealer for TWO BLACK CROWS. This horse comes from the same source that gave us RIDEAWAY, $121.10; COLOSSAL, $25.50; QUIVER, $22.40; CANTERWOOD, $36.10, and many other LONG SHOTS recently. Call EARLY for Service. LINCOLN 7818 and remember for $1 you get MASTERS $25 SPECIAL, WALKER'S $5 PARLAY and this EXTRA GOOD THING in the 7th. We promise you you will have NO REGRETS.

LOANS HORNING

South Washington, Va.

Diamonds—Watches—Jewelry

Take All Buses 10th St. and Pa. Ave.

Laurel Races

OCTOBER 3 to OCTOBER 29 INCLUSIVE

Thirty minutes to Track by Special B. & O. R. R. trains leaving Union Station, Washington, at 12:15 and 12:40 P. M.

FIRST RACE AT 1:45 P. M.

General Admission Inc. Tax $1.65

LAUREL RACES

De Luxe Motor Coaches Leave

1416 F Street N. W.

12 Noon and 12:30 P. M.

ROUND TRIP, $1.00

THE CAPITAL TRACTION CO.

NAtional 1075

Laurel Races

De Luxe Coach Leaves

619 12th St. N.W.

Between F and G at 12:30 P. M.

$1.00 Round Trip

Wash., Va. & Md. Coach Co.

Arnold Operated

Phone National 7397

AT THE POST

with Bill Bennings

DEAR AL: LAUREL RACE TRACK.

The long meeting draws to a close today with rare display of horse flesh drawn principally by the $5,000 added Spalding Lowe Jenkins Handicap for 2-year-olds at a mile and $15,000 added Washington Handicap for 3-year-olds and upward at a mile and a quarter. Sun Archer and Equipoise are the overnight favorites.

Squeezed in four winners for the Bennings customers yesterday. They were Indian Boy, Flamborough, Village Vamp and Portden. BILL.

FIRST RACE—SWINHAVEN can hardly be kept off the top of these maidens. Gave a good account of himself against topnotch fields. GOODESTONE may get the wake-up rush today. JUDGE JUDY is in excellent shape and was close the last time.

SECOND RACE — BOSCOBEL'S handlers wanted a price the last time and missed. Today I look for a better rider and a victory but at a shorter price. UNENCUMBERED will be hard to handle if the track is off. MISS CORINNE for show.

THIRD RACE—THE BEASEL drops 11 pounds off that last defeat and looks like the logical top selection. May have needed that last. PANCHO LOPEZ will be in front as far as he goes and that may be all the way. CURACAO is next best.

FOURTH RACE — SUN ARCHER displayed brilliant speed in his race here, and although he would prefer a heavy track, can not be crowded off the top. BALIOS and Mills will have to be taken care of at some stage. This one may pick them all up in the stretch. CROWNING GLORY'S last was a return to best form.

FIFTH RACE—I'm going to try to make PILATE, with only 110 pounds up, take this excellent field. Sharp as a tack, PILATE gets the lightest impost in a year. JACK HIGH goes a little too far but may stick it out. EQUIPOISE can win if he doesn't tear down the barrier.

SIXTH RACE—TRY IT gets in another small field where his fast finish should not meet interference. Moves up a peg, but I still like him. AEGIS looks like the one to beat. SWATTER is dangerous.

SEVENTH RACE—COLOSSAL to make it three straight in this. The honest DOCTOR for second and BERBER third.

Laurel Race Chart

Special to The Washington Post.

Friday, October 28, 1932.

WEATHER, CLEAR. TRACK, HEAVY.

FIRST RACE—Six furlongs. Purse, $1,000; claiming. For maiden 2-year-old colts and geldings. Start good from stalls. Won easily; place, driving. Went to post at 1:46. Off at 1:51. Winner, J. Marsch's ch. g. (2), by Chilhowee—Nyasa. Trained by P. Reuter. Value to winner, $700; second, $200; third, $100. Time, 0:24 3-5, 0:50 2-5, 1:17 3-5.

Horses	Wgt.	Post	St.	¼	½	Str.	Fin.	Jockeys	Straight
INDIAN BOY	111½	1	4	3½	1^1	1^4	1^6	Elston	$2.00
GADAROUND	110	3	11	11^2	10^1½	8^2	2^1	Meade	*44.85
SHAPFELL	110	12	12	9^4	7^4	5^h	3^nk	Gilbert	11.95
AXENTEA	105	4	3	6^h	5½	3½	4½	Cruz	9.60
VON SION	110	9	1	1½	2^nk	2^3	5^1½	Lewis	9.50
AXOM	110	10	6	7^3	6½	6½	6½	Leyland	63.30
BONNIE CAIN	110	2	2	2^1	3^4	7^1	7^1½	Malley	9.15
WAHOO	111	5	8	8^h	8½	9^2	8^1	Ambrose	11.65
RHODIUS	110	8	7	5^3	4½	4½	9^4	Hanford	3.25
WILD MONEY	105	7	9	10^2	11^10	10^6	10^8	Flynn	*
BRIGGS	110	11	5	4^h	9^2	11^10	11^1	Remillard	155.65
CONFEREE	110	6	10	12	12	12	12	Renick	*

*Field.

Two-dollar mutuels paid—INDIAN BOY, $6.00, $3.80, $2.80; GADAROUND (field), $22.30, $9.20; SHAPFELL, $5.60.

INDIAN BOY, stoutly urged early to hold a forward position, moved up on the inside of the leaders midway of the turn to gain command and, taken out into the firmer footing, drew out into an easy lead. GADAROUND, far back early, closed stoutly in the final three furlongs. SHAPFELL, sluggish and a slow beginner, circled his field while losing much ground, but finished full of run. AXENTEA followed close up on the outside of the leaders and raced well. VON SION and BONNIE CAIN raced each other into defeat. AXOM went evenly. WAHOO could not untrack himself in the going. RHODIUS had no excuses.

SECOND RACE—About two miles. Purse, $1,500; claiming. Steeplechase. For 4-year-olds and upward. Start good. Won easily; place, same. Went to post at 2:15. Off at 2:17. Winner, J. P. Jones' br. g. (4), by Meridian—Charybdis. Trained by owner. Value to winner, $1,050; second, $300; third, $150. Time, 4:08 1-5 (14 jumps).

Horses	Wgt.	Post	St.	4	8	12	Str.	Fin.	Jockeys	Straight
SHYLOCK	134	6	1	2^2	1^h	1^1½	1^2	1^2	Little	$6.05
LUCKITE	143	7	4	5^1	5^1	3^h	2^1½	2^4	Bauman	1.65
OUTLAW	139	4	5	4^2	6^15	2^h	3^4	3^4	McKinney	†3.70
FLAVIUS	141	9	10	7	4^1½	5^4	4^3	4^3	McGinnis	3.30
OUI MONSIEUR	130	10	7	3^5	3^1½	4^1	5^1	5^12	Norris	21.25
BANDIT	139	1	3	1^1½	2^1	6^10	6^10	6^100	Collins	†
GOLD CUP II	136	8	8	6^3	7	7	7	7	Miller	250.75
LIGHT PLUME	134	2	11	Refused					Smith	109.95
EGAD	138	3	2	Fell					Brooks	57.30
OLD PARDNER	133	11	6	Fell					Citraro	169.20
BERRILLDON FLASH	140½	5	9	Lost rider					Ball	‡

†A. P. Goodwin-Mrs. W. P. Stewart entry. ‡Mrs. A. Potts-A. R. Hamilton entry.

Two-dollar mutuels paid—SHYLOCK, $14.10, $5.90, $3.30; LUCKITE, $3.80, $2.50; OUTLAW (entry), $2.60.

SHYLOCK broke rapidly and went along under restraint when displacing BANDIT at the fourth fence, opened up a winning lead and, saving ground wherever possible, had enough left to stall off LUCKITE. Latter worked his way to the leaders gradually the last half mile, but was steered wide and hung under a drive. OUTLAW moved up boldly going to the twelfth jump, but weakened thereafter. FLAVIUS, shuffled back early, was never able to threaten the leaders seriously. OUI MONSIEUR tired after a mile and one-half. BANDIT quit. LIGHT PLUME refused at the third. EGAD and OLD PARDNER fell at the second. The latter broke his leg and was destroyed. BERRILLDON FLASH lost rider at the first fence.

THIRD RACE—Mile and seventy yards. Purse, $1,000; claiming. For 2-year-olds. Start good from gates. Won easily; place, driving. Went to post at 2:47. Off at 2:49½. Winner, Belair Stud's ch. c. (2), by General Lee—Flambino. Trained by J. Fitzsimmons. Value to winner, $700; second, $200; third, $100. Time, 0:24 2-5, 0:49 3-5, 1:15 3-5, 1:43, 1:48 3-5.

Horses	Wgt.	Post	St.	¼	½	¾	Str.	Fin.	Jockeys	Straight
FLAMBOROUGH	124	5	6	3^3	1^4	2^1	1^2	1^2	Malley	$2.50
ESPINETTA	108	4	11	9^1½	7^h	3^1	3^2	2^1	Leishman	7.95
SWEET CHARIOT	111	11	4	1^1	1^1	1^h	2^1½	3^1	Nertney	5.65
APPREHENSIVE	108	3	1	7^1½	8^1	4^h	4^15	4^20	Gilbert	1.80
ALTUS NUBA	106	6	5	6^3	8^h	4^2	6^1½	5^1½	Todd	*65.60
ELECTRIC GAFF	103	7	7	11^h	9^h	7^2	7^1	6^1	Flynn	
MADAME SNOB	103	2	10	10^h	6^1	9^2	8^3	7^5	Cruz	165.85
LONE HAND	111	9	12	12	12	12	10^4	8^1½	Jones	21.00
CRAP SHOOTER	108	1	2	4^1½	4^1	6^1	9^4	9^4	Hanford	16.55
YANKAWAY	105	8	3	2^2	3^10	5^h	5^1	10^1	Shaw	
AELLA	108	12	8	5^1	10^h	10^1½	11^1	11^1	Callahan	223.20
LORD RAGLAN	108	10	9	8^1	11^1	11^1½	12	12	Meade	35.85

*Field.

Two-dollar mutuels paid—FLAMBOROUGH, $7.00, $4.80, $4.30; ESPINETTA, $8.20, $4.50; SWEET CHARIOT, $5.10.

FLAMBOROUGH, rushed into a contending position, was not hurried for the first six furlongs, reached SWEET CHARIOT when ready and held sway during the final furlong. ESPINETTA, taken to the outside when reaching the back stretch, improved her position steadily, came through on the inside of the leaders during the stretch run and finished willingly. SWEET CHARIOT, kept in the best footing from the start, went into an easy lead, but faltered fast when put to a drive. APPREHENSIVE dropped back immediately after the break and, although closing a good gap, could not threaten the leaders. CRAP SHOOTER and YANKAWAY stopped badly.

FOURTH RACE—Mile and seventy yards. Purse, $1,000; claiming. For 2-year-olds. Start poor from gates. Won easily; place, driving. Went to post at 3:16. Off at 3:18½. Winner, M. Lowenstein's ch. f. (2), by Purchase—Design. Trained by owner. Value to winner, $700; second, $200; third, $100. Time, 0:24 3-5, 0:50 2-5, 1:17 3-5, 1:45, 1:51 1-5.

Horses	Wgt.	Post	St.	¼	½	¾	Str.	Fin.	Jockeys	Straight
GRACE R.	108	8	4	1^3	1^4	1^2	1^2	1^4	Callahan	$3.60
LUNA MICA	113	10	8	3^h	3^1½	2^1½	2^2	2^1½	Jones	4.90
WHITE THORN	106	5	10	6^h	5^1½	5^3	3^1½	3^h	Todd	8.70
AT TOP	103	4	3	4^1	4^h	3^h	4^1	4^1	Calvert	24.80
MORALIST	112	2	6	8^2	8^2	7^5	6^2	5^2	Hanford	4.75
LEI	114	7	2	10	6^h	4^h	5^nk	6^4	Elston	5.20
TRUE SWEEP	111	1	1	5½	7^4	6^1	7^10	7^12	Malley	5.00
DAISES BOY	106	3	9	7^h	9^1	9^1	8^3	8^3	Fowler	539.85
CHANGEABLE	105	9	7	9^1	10	10	9^4	9^10	Cruz	576.70
BROWN MOLASSES	108	6	5	2^1	2½	8½	10	10	Meade	42.15

Two-dollar mutuels paid—GRACE R., $9.20, $6.80, $4.00; LUNA MICA, $5.70, $3.60; WHITE THORN, $5.00.

GRACE R., having the most speed, sprinted into an easy lead, was taken into the firmer footing and was never in danger. LUNA MICA, forwardly placed, could not menace the winner when the real issue came. WHITE THORN, away in a tangle, saved a lot of ground at the first turn and, continuing on the inside, finished determinedly. AT TOP showed a good effort all the way. MORALIST was shuffled back going to the first turn. LEI, poorly handled, was taken extremely wide after going to the first turn and lost a great deal of ground. TRUE SWEEP was never a factor. BROWN MOLASSES quit.

FIFTH RACE—Mile and seventy yards. Purse, $1,000; allowances. The Tangier. For all ages. Start good from gates. Won driving; place, same. Went to post at 3:52. Off at 3:56. Winner, H. P. Headley's ch. f. (3), by Supremus—Deserted Village. Trained by D. K. Headley. Value to winner, $700; second, $200; third, $100. Time, 0:24 2-5, 0:49 3-5, 1:16 3-5, 1:44, 1:49 4-5.

Horses	Wgt.	Post	St.	¼	½	¾	Str.	Fin.	Jockeys	Straight
VILLAGE VAMP	114	7	4	3½	3^4	3^4	2^1½	1^ns	Jones	$3.30
DOMINUS	108	6	1	1^1	1^1	1^1	1^h	2^2	Malley	5.65
BRIGHT SHADOW	100	4	5	2^1½	2^1½	2^1½	3^4	3^4	Fisher	5.05
ABSOLUTE	107	3	2	4^6	4^1½	4^4	4^2	4^1	Leishman	10.60
BURNING FEET	107	1	6	5^nk	5^1½	5^4	5^4	5^1¼	Lewis	2.65
FELRAP	107	2	3	6^4	6^12	6^15	6^12	6^4	Hanford	6.20
KANEM	117	5	7	7	7	7	7	7	Fowler	105.45

Two-dollar mutuels paid—VILLAGE VAMP, $8.60, $4.70, $3.50; DOMINUS, $7.00, $4.70; BRIGHT SHADOW, $3.60.

VILLAGE VAMP, kept out in the better footing and rated close to the leaders, came determinedly when placed to punishment and, withstanding a hard drive gamely, outstayed DOMINUS. Latter, rushed to the front, was steadied along while resisting keen contention from BRIGHT SHADOW, saved ground and fought it out stubbornly. BRIGHT SHADOW forced a good pace while kept on the inside, responded to pressure and held on gamely. ABSOLUTE, outpaced to the first turn, could never improve his position. BURNING FEET broke slowly and was always outrun. FELRAP stumbled directly after the break and was never a factor thereafter.

SIXTH RACE—Six furlongs. Purse, $1,000; claiming. For 3-year-olds and upward. Start good from stalls. Won driving; place, same. Went to post at 4:25. Off at 4:28½. Winner, Linton Farm's b. c. (3), by The Porter—Margaret Ogden. Trained by W. Brooks. Value to winner, $700; second, $200; third, $100. Time, 0:24, 0:49 2-5, 1:15 3-5.

Horses	Wgt.	Post	St.	¼	½	Str.	Fin.	Jockeys	Straight
PORTDEN	108	9	4	5½	5^4	3½	1^1	Leishman	$1.15
LADINO	108	8	10	9^2	6^1	5^1	2^h	Malley	18.80
BUTTER BEANS	111	5	6	4^3	3^1	2^1	3^1	Todd	4.05
BRIGHT BIRD	108	11	1	2½	2^1	4^1½	4½	Shaw	35.30
VISHNU	106	10	2	1^h	1^h	1½	5^1	Calvert	9.35
PROMETHEUS	112	4	3	3^1	4½	6^2	6^2	Elston	10.30
SONG HIT	108	2	5	6^1½	7^2	7^2	7^nk	Jones	35.65
THE POINT	120	7	9	8½	8^1	8^1½	8^4	Hanford	9.90
JOUST	103	6	7	7^h	9^4	9^2	9^4	Flynn	*55.95
FIFE	100	12	12	10^4	10^15	10^15	10^10	Cruz	
RADIAL	100	1	11	12	11^10	11^10	11^10	Fischer	906.90
BLACKBERRYTIME	117	3	8	11^4	12	12	12	Serio	

*Field.

Two-dollar mutuels paid—PORTDEN, $4.30, $3.50, $2.60; LADINO, $10.90, $6.70; BUTTER BEANS, $3.20.

PORTDEN, kept on the outside of the leaders, moved up stoutly when put to a drive, wore VISHNU and BRIGHT BIRD down and, under strong pressure, withstood LADINO. Latter, steered wide after being slow to get into full stride, finished full of run at the end. BUTTER BEANS, a strong factor the entire trip, held on gamely. BRIGHT BIRD showed improvement. VISHNU weakened during the final drive. PROMETHEUS was rushed off his feet when kept on the inside and he weakened. THE POINT showed a dull effort.

SEVENTH RACE—One and one-eighth miles. Purse, $1,000; claiming. For 3-year-olds and upward. Start good from gates. Won ridden out; place, easily. Went to post at 5:02. Off at 5:02½. Winner, J. B. Belk's ch. f. (3), by Blazes—Mabel A. Trained by J. H. Johnson. Value to winner, $700; second, $200; third, $100. Time, 0:24 3-5, 0:50, 1:16 3-5, 1:43, 1:57 1-5.

Horses	Wgt.	Post	St.	¼	½	¾	Str.	Fin.	Jockeys	Straight
FLAMING MAMIE	102	2	2	3^1	3½	2^1	1^1	1^2	Cruz	$2.45
WARD IN CHANC'RY	110	8	10	5^h	5^1	3^1½	2^1½	2^4	Eames	4.05
WILLIAM T.	116	6	5	7^h	4^6	4^1½	4^1	3^h	Simpson	1.40
MARTEAU	111	7	8	4½	6^1½	5^4	5^4	4^1	Todd	*13.15
SEAWORTHY	105	9	7	2^1½	1^2	1^ns	3^2	5^2	Fischer	
SUN FRIAR	111	10	11	11	10^2	8^1½	7^h	6^1½	Studley	43.80
GALLOP ALONG	110	1	1	10^2	9^1	7^1½	8^4	7^½	Coucci	60.65
TINITA	108	4	6	9^1½	7^1½	6^4	6^1½	8^5	Fowler	35.90
DARK AYR	111	3	4	8^1	8^1½	9^4	9^4	9^4	Shaw	78.75
MISNOMER	116	11	9	6^1½	11	11	11	10^4	Leyland	219.85
BILLNORA	110	5	3	1^4	2½	10^2	10^2	11	Meade	*

*Field.

Two-dollar mutuels paid—FLAMING MAMIE, $6.90, $3.30, $2.50; WARD IN CHANCERY, $4.90, $2.80; WILLIAM T., $2.40.

FLAMING MAMIE, going in improved fashion and closer up to the pace than usual, disposed of SEAWORTHY with a rush and stalled off WARD IN CHANCERY under pressure. WARD IN CHANCERY worked his way up gradually, came to the outside and closed with good speed. WILLIAM T., taken into the deep footing when reaching the final turn, faltered and was then taken to the outside to close stoutly. MARTEAU showed a good effort. SEAWORTHY weakened as if short. SUN FRIAR went very wide all the way. BILLNORA quit badly.

ARLINGTON IN ACTION.

The Arlington A. C. eleven will meet the Night Hawks, formerly the Olympia A. C., in a game to be played at Arlington tomorrow at 2:30 o'clock. Manager Charley Deutermann has signed Chick McPherson, Harrison, Shaw and West for the Virginians.

CENTENNIALS BUSY.

Centennial 125-pound grid warriors have drawn a tough assignment for Sunday, meeting the Virginian 135-pound eleven at Shipyard Field, Alexandria. The Cents will drill this afternoon at 3 o'clock at the New York Avenue Playground.

MD. SEEKING CONFERENCE VICTORY

Poppelman Ready for Clash Today With V. M. I. Eleven.

Special to The Washington Post.

RICHMOND, Va., Oct. 29.—Seeking their first victory in the Southern Conference, Maryland University's determined football squad reached Richmond tonight. Tomorrow V. M. I. is met at the Richmond Stadium in a tussle that is an annual football fixture here.

With Ray Poppelman once more in good standing, and the other backs rapidly improving in thrust and technique, Maryland rules a slight favorite to win here tonight, but V. M. I. supporters point to the fact that the Flying Squadron won 6-4 over Virginia last week while Maryland lost to the same team, 7-6.

Maryland Thought Improved.

The Maryland of the Virginia game and the Maryland of tomorrow will be two different matters. The Poppelman shake-up, if it does anything, should get the big half back back into his stride, which he has not hit this year after a sensational 1931 record.

Richmond is interested in little Earl Widmyer, one of the "fastest humans" whom Coach Curly Byrd is coming to depend on more and more as Maryland's perennial "threat."

EMERSON ELEVEN PLAYS.

Emerson's football squad will gather this morning at the school before leaving at 12:45 o'clock for Annapolis, where it is scheduled to play St. John's Freshmen this afternoon.

St. John's boasts a strong yearling squad, but Emerson entertains high hopes of returning with the bacon in its valise.

LAUREL PARK ENTRIES.

(Associated Press.)

FIRST RACE—One mile and 70 yards; purse, $1,000; for 2-year-old maidens.

1 †Goodestone ...113 10 Reservist ...113
2 Standout ...113 11 Swinhaven ...113
3 †Union ...113 12 Star Fairy ...110
4 Briar Blue ...113 13 Post Brigade ...113
5 Bush Ranger ...113 14 Gift Magic ...113
6 Welcome Gift ...110 15 Gala Time ...110
7 Busy Ike ...113 16 Did She ...110
8 Judge Judy ...113 17 Cruising ...113
9 Once ...113

†M. L. Schwartz and Max Hirsch entry.

SECOND RACE—One and one-sixteenth miles; purse, $1,000; claiming; for 3-year-olds.

1 *Rokeby ...103 6 Marcasite ...105
2 *Boscobel ...104 7 General Court ...112
3 Marse Robert ...112 8 Move Faster ...113
4 *Unencumbered .108 9 *Knee High ...104
5 Miss Corrine ...109

THIRD RACE—Six furlongs; purse, $1,000; the Westover; for 3-year-olds and upward.

1 Pancho Lopez ...103 4 Tambour ...115
2 English Knight .106 5 Curacao ...112
3 The Beasel ...106 6 Br'dway Lights .112

FOURTH RACE—One mile; purse, $5,000 added; the Spalding Lowe Jenkins Handicap; for 2-year-olds.

1 Balios ...116 11 Judge Judy ...100
2 Union ...105 12 Sun Gros ...105
3 ‡Sun Archer ...120 12 Golden Way ...110
4 Royal Blunder .105 14 Pomponius ...114
5 Lazi Canter ...105 15 Swinhaven ...103
6 Acautaw ...104 16 *Easy Day ...105
7 ‡Sun Captor ...108 17 *Wave On ...108
8 Misguide ...115 18 *Welcome Gift .102
9 Rush Hour ...113 19 Crown'g Glory .119
10 Gard. Message .109 20 Sarada ...107

†Greentree Stable entry.
‡W. S. Kilmer entry.

FIFTH RACE—One and one-quarter miles; purse, $15,000 added; the Washington Handicap; for 3-year-olds and upward.

1 Jack High ...120 8 Mate ...112
2 Pilate ...110 9 Equipoise ...129
3 Tred Avon ...112 10 St. Brideaux ...114
4 Pari-Mutuel ...98 11 Plucky Play ...121
5 Late Date ...95 12 Rehoboth ...97
6 White Clover II .113 13 Snapback ...98
7 Glastonbury ...103

SIXTH RACE—One and one-sixteenth miles; purse, $1,000; claiming; for 3-year-olds and upward.

1 Aegis ...116 5 Swatter ...119
2 Try It ...116 6 Tug o' War ...114
3 Cree ...116 7 Arras ...119
4 *Raccoon ...106

SEVENTH RACE—One and one-sixteenth miles; purse, $1,000; claiming; for 4-year-olds and upward.

1 *Ruane ...105 10 *Visionary ...108
2 *Oregon Fir ...105 11 Merid'n Queen .112
3 *†Politen ...108 12 Chatty ...115
4 *Berber ...108 13 Mud ...116
5 Modern Times ...110 14 *Matadi ...111
6 Bide a Wee ...110 15 *Colossal ...116
7 †The Doctor ...113 16 Freshet ...107
8 Angry Lass ...110 17 *Full Dress ...105
9 Bushman ...110

†W. C. Dunford and L. Haymaker entry.
*Apprentice allowance claimed.
Weather, clear; track, heavy.

SPORTSMAN'S PARK ENTRIES

(Associated Press.)

FIRST RACE—Seven furlongs (out of chute); purse, $500; claiming; for 3-year-olds and upward.

1 *Lucky Pal ...109 10 Kingsport ...114
2 Beekeeper ...114 11 *Skipaway ...106
3 Estin ...114 12 Balzar ...114
4 Fred Auerbach .110 13 *La Compere ...102
5 *Monnie ...106 14 D. Worthington .114
6 Motor Park ...114 15 *Infinitus ...109
7 Big Trail ...110 16 *Flarmarno ...106
8 Northampton ...114 17 Escobaress ...107
9 Murm'g Pines ...114 18 Helen Virginia .111

SECOND RACE—Five furlongs (out of chute); purse, $500; claiming; for 2-year-olds.

1 Avail ...101 10 Concisus ...101
2 *Bell Cap ...108 11 Br't Chestnut ...101
3 Sweet Va ...101 12 Red Vamp ...98
4 Hugue ...101 13 *Flirting ...108
5 *Catwalk ...111 14 Prince Pebbles .101
6 Politian's Best .101 15 Doramella ...107
7 Harold, Jr. ...107 16 Lillian Z. ...110
8 Get Ready ...113 17 *First Regiment 96
9 Maechute ...113 18 David's Own ...113

THIRD RACE—Six and one-half furlongs; purse, $600; claiming; for 3-year-olds.

1 Dick Bennet ...105 10 French Maid ...108
2 Red Note ...111 11 Sir Romeo ...115
3 Queen's Regret .102 12 *Baby Bane ...97
4 Chief's Camille .105 13 Castle Cliff ...105
5 *Lofty Heights .100 14 Abstain ...108
6 Wichita ...108 15 *Chutney ...103
7 Allens ...105 16 Lydia Ann ...102
8 Topsie H. ...105 17 *Elkhart ...100
9 Iskum ...105 18 Deenie ...102

FOURTH RACE—Six and one-half furlongs; purse, $600; claiming; for 3-year-olds and upward.

1 Portmanteau ...112 7 *Full Up ...104
2 *Sister Mary ...108 8 *Wild Child ...111
3 *Jargon ...108 9 Scone ...109
4 *Prin. Carolyn .104 10 Take Off ...116
5 *Gideon ...111 11 *Frostilla Girl .104
6 *Durva ...108

FIFTH RACE—Six and one-half furlongs; purse, $1,000; the Dearborn Handicap; for all ages.

1 Very Well ...103 6 Outbound ...107
2 Morsun ...97 7 Pigeon Hole ...122
3 Count Bruno ...98 8 Predict ...98
4 Volta Maid ...101 9 Martie Flynn ...118
5 Colonial Belle .102 10 Dark Star ...98

SIXTH RACE—One and one-sixteenth miles; purse, $600; claiming; for 3-year-olds and upward.

1 *Winnie C. ...108 9 *Gold Ridge ...105
2 Alto ...110 10 *Dandy Dan ...109
3 Batty ...107 11 *Catlettsburg ...105
4 Port o' Play ...110 12 *Petabit ...105
5 Wild West ...104 13 Marla ...107
6 Free Helen ...111 14 Jim Ormont ...110
7 *More Power ...105 15 *C. Challenger .105
8 Bud Charlton ...110 16 Vagabond ...114

SEVENTH RACE—One and one-sixteenth miles; purse, $500; claiming; for 3-year-olds and upward.

1 Baisdora ...101 10 Gotflex ...107
2 Bellarion ...107 11 Truxton ...110
3 Happy Lad ...115 12 Race Extra ...107
4 Jack Alexander .116 13 Chief's Gypsy .104
5 Achtoi Lass ...104 14 Theo Red ...107
6 Nazdar ...107 15 Deserve ...101
7 Mint Toddy ...107 16 Punkie ...107
8 Outcry ...110 17 Arcturus ...107
9 Checkmate ...107 18 Eddie Lehmann .107

*Apprentice allowance claimed.

RACING SELECTIONS

LATONIA.
(For muddy track.)
1—Gunfire, Donday, Sis Agnes.
2—Baggage Master, Simon, Bianoz.
3—Uncle Matt, Racketeer, Birthday Gift.
4—High Storm, Blind Hills, Partisan.
5—The Darb, Dynastic, Caesar's Ghost.
6—Royal Julian, Come On, Plumage.
7—Fair Rochester, Ridge Lady, Grimace.
8—Roxie Weidel, Sand Fiddler, Twill.
Best bet—The Darb.
—Louisville Times (A.P.).

SPORTSMAN'S PARK.
(For heavy track.)
1—Monnie, Infinitus, Estin.
2—Harold Jr., Lillian Z., Catwalk.
3—Iskum, Wichita, Elkhart.
4—Portmanteau, Full Up, Durva.
5—Pigeon Hole, Martie Flynn, Outbound.
6—Vagabond, Port o' Play, Bub Carlton.
7—Jack Alexander, Outcry, Deserve.
Best bet—Iskum.
—Louisville Times (A.P.).

EMPIRE CITY.
(For good track.)
1—Modern Ace, Capitalist, O'Riley.
2—Beguile, Dustemoff, Chio Boy.
3—Bank Shot, Flagview, Mama's Choice.
4—Peacock Alley, Rod Rack, Seb.
5—Americana, Craigco, Simple Singer.
6—Dunrock, Cloudy Day, Aldershot.
Best bet—Bank Shot.
—Louisville Times (A.P.).

EMPIRE CITY RESULTS.

(Associated Press.)

FIRST—Five and one-half furlongs; purse, $800; for maiden 2-year-old fillies.
Good Guess, 114 (Robertson) ..6-1 2-1 4-5
Sugar Pea, 114 (Long) ...3-5 1-4
Brown Wren, 114 (S. Renick) ...1-4
Leroline, Counteract, Moon Blink, Blithedale, Peach Bud, Absinthe also ran. Time, 1:08.

SECOND—About six furlongs; purse, $800; claiming; for 3-year-olds.
Haggerson, 114 (E. Watters) ..1-1 1-2 1-4
Foxiana, 111 (Robertson) ...2-1 1-1
Americana, 109 (Bellizzi) ...2-5
Caerleon, Forewarned, Fashion Show, Donate, Simple Singer also ran. Time, 1:11 3-5.

THIRD—Mile and seventy yards; purse, $800; claiming; for 2-year-olds.
Shere Khan, 100 (Kneessi) .50-1 20-1 10-1
Fairly Wild, 105 (W. Robinson) ..20-1 10-1
Catino, 105 (S. Renick) ...3-5
Xandra, Trimmer, Olio, Step Pretty, Chilean also ran. Time, 1:51.

FOURTH—Five and one-half furlongs; purse, $800; claiming; for 2-year-olds.
West Main, 115 (Coltiletti) ..8-5 3-5 1-5
Jean Brown, 112 (L. Hardy) ...2-1 1-1
Denon, 115 (H. Richards) ...4-5
Swan Dive, Pantaloons, Peacock Girl, Capt. Jerry, Scarlex, Khaymir, Chance It, Smoke Cloud also ran. Time, 1:08 2-5.

FIFTH—Mile and seventy yards; purse, $800; claiming; for all ages.
Cloudy Day, 107 (Bellizzi) ..11-10 1-2 1-4
Jim Moss, 107 (Bernius) ...6-1 3-1
Squak, 103 (Pascuma) ...3-5
Purple Sage, Lacquer, Perfect Time, Traphal, Slanta, Margie W., Rough Boy also ran. Time, 1:48 3-5.

SIXTH—Mile and seventy yards; purse, $800; claiming; for 3-year-olds and upward.
Alcman, 109 (Bellizzi) ...7-5 1-2 1-4
Sara Burdon, 111 (Long) ...2-1 4-5
Regal Flag, 103 (Kneessi) ...4-5
†Chipper, †Grey Light, Black Patricia, Pintail, Little Nap, Robrack also ran. Time, 1:48.
†James Butler entry.

EMPIRE CITY ENTRIES.

(Associated Press.)

FIRST RACE—Five and one-half furlongs; purse, $800; the Old Hickory; for 2-year-old maidens and winners of one race.

1 Scarlex ...112 10 Capitalist ...117
2 Ukraine ...114 11 Ondale ...117
3 Shady Girl ...109 12 Puppis ...112
4 Big Leaguer ...117 13 Modern Ace ...117
5 Eyota ...109 14 O'Riley ...112
6 Moon Blink ...109 15 Arusha ...112
7 Golden Princess .114 16 Rye ...112
8 St. Nick ...117 17 Orphean ...117
9 Walter H. ...117 18 Fly On ...117

SECOND RACE—About 6 furlongs; purse, $800; claiming; for all ages.

1 Wash. Belle ...113 9 B'tled Bourbon .110
2 Beguile ...110 10 †Objibwa ...103
3 *Dome ...101 11 *Capricious ...100
4 Olio ...106 12 †Marvella ...103
5 *Kai Finn ...108 13 †Slanta ...102
6 †Dustemoff ...111 14 Donate ...105
7 Chio Boy ...116 15 Irish Music ...107
8 Zonda ...110 16 *Counteract ...100

THIRD RACE—Five and one-half furlongs; purse, $800; claiming; for 2-year-olds.

1 Wars End ...108 8 *Dorsays ...112
2 †Oral ...110 9 *Authority ...105
3 *Flagview ...116 10 Energetic Boy ..112
4 Brother Carr ...111 11 †Golden Fate ..104
5 Peacock Girl ...107 12 O'Neill ...108
6 †Royal See ...111 13 Gr'ny's Trade ..116
7 *Bank Shot ...116 14 Mama's Choice .108

FOURTH RACE—One and one-sixteenth miles; purse, $800; claiming; for 3-year-olds and upward.

1 War Plane ...110 6 *Boocap ...100
2 Sun Falcon ...115 7 The Crane ...110
3 Call Play ...115 8 Peacock Alley ..110
4 Black Princess .107 9 *Torealone ...110
5 †Seb ...108 10 Rodrack ...115

FIFTH RACE—About 6 furlongs; purse, $800; claiming; for 3-year-olds.

1 Craigco ...111 7 Transcendent ..108
2 Tiny Wrack ...108 8 *Queenlet ...101
3 *Spring Fever ...111 9 *Twis. Threads .111
4 *Lebam ...101 10 John Bane ...116
5 Simple Singer ...113 11 Dr. Syntax ...113
6 *Americana ...106

SIXTH RACE—One and one-sixteenth miles; purse, $800; claiming; for 3-year-olds and upward.

1 *Goad ...100 9 Phi Delta ...108
2 Anna V. L. ...110 10 Perfect Time ...108
3 Aldershot ...111 11 *Cloudy Day ...100
4 Thoughts ...110 12 Col. Crump ...108
5 †Jubilation ...111 13 *J. W. Grant ...103
6 San Kai ...104 14 *Shannon Star .107
7 †Dunrock ...111 15 *Paula L. ...100
8 *Rubberneck ...110 16 *Chipper ...109

*5 lbs. apprentice allowance claimed.
†7 lbs. apprentice allowance claimed.
Weather, clear; track, good.

LATONIA ENTRIES.

(Associated Press.)

FIRST RACE—Six furlongs (out of chute); purse, $600; claiming; for 3-year-olds and upward.

1 *Fort Worth ...113 7 Brimsey ...115
2 *Donday ...109 8 *Kentucky Bill .110
3 Gunfire ...115 9 *Sabina H. ...103
4 Lanier ...115 10 Tantalizing ...118
5 Helen Green ...112 11 Radio Ann'cer .114
6 *Sis Agnes ...107 12 Gr. Champion .111

SECOND RACE—Six furlongs (out of chute); purse, $600; the Trumpet Vine; for 2-year-old maidens.

1 Bianoz ...115 11 Sis Gardner ...112
2 Like ...115 12 †Gambado ...115
3 Penanink ...115 13 ‡Dixit ...115
4 Perfect Dream .112 14 Ramsdell ...115
5 Simon ...115 15 ‡Terry Lad ...115
6 Meteoric ...115 16 †Teaberry ...112
7 Over C. ...115 17 Quick Verdict .115
8 Prince Vine ...115 18 Bag. Master ...115
9 Foxey Burt ...115 19 Terry Hill ...115
10 Long John ...115 20 Last Second ...115

†Greentree Stable entry.
‡Oots entry.

THIRD RACE — Six furlongs (out of chute); purse, $600; claiming; for 3-year-olds and upward.

1 Birthday Gift ...115 8 Abe Furst ...111
2 *Eleanora M. ...107 9 Sam Patch ...111
3 Harlem ...112 10 *Cash Play ...113
4 Booster Twist ...115 11 Racketeer ...115
5 *Gibby's Choice .110 12 Flying Boy ...111
6 Most Wise ...111 13 Balderdash ...111
7 Uncle Matt ...115

FOURTH RACE—One and one-quarter miles; purse, $600; claiming; for 4-year-olds and upward.

1 Sharon ...111 6 *Seth's Ballot ..106
2 Blue Law ...113 7 Wood River ...111
3 *Blind Hills ...110 8 *Chum ...108
4 *High Storm ...108 9 *Rejuvenation ..106
5 Partisan ...115 10 Petulant ...108

FIFTH RACE—One mile; purse, $15,000 added; the Kentucky Jockey Club Stakes; for 2-year-olds.

1 Caesar's Ghost .122 5 The Darb ...122
2 Frank Ormont .122 6 Dynastic ...122
3 Technique ...119 7 Glynson ...122
4 Thistle Play ...122 8 Charley O. ...122

SIXTH RACE—One mile and 70 yards; purse, $600; the Carrollton Claiming; for 3-year-olds and upward.

1 Royal Julian ...115 4 Plumage ...109
2 Peggy Lehmann .106 5 La Feria ...114
3 Habanero ...107 6 Come On ...114

SEVENTH RACE—One mile and 70 yards; purse, $600; claiming; for 2-year-olds.

1 *Bonnie Marita .104 8 *F. Rochester ..107
2 *Threat ...107 9 High Diver ...112
3 *Elmira ...104 10 Old Hillside ...112
4 Kilmore ...112 11 *Grimace ...107
5 Cresta Run ...112 12 Starbrook ...112
6 Arouse ...115 13 *Pharahead ...107
7 Ridge Lady ...109

EIGHTH RACE—One and one-sixteenth miles; purse, $600; claiming; for 3-year-olds and upward.

1 Roxie Weidel ...109 11 Mince Pie ...109
2 Tommy ...112 12 Bobby Powers ..112
3 Dad Meiners ...107 13 Aristocrat ...112
4 Star Play ...112 14 Last Attempt ..107
5 Ham ...112 15 North Vernon ..110
6 Union W. ...112 16 Quick Sale ...104
7 Peal ...114 17 Delco Del ...109
8 Sand Fiddler ...115 18 Casainette ...104
9 Spectacular ...109 19 Stop Gap ...112
10 Twill ...112 20 Princess A. O. .107

*Apprentice allowance claimed.
Weather, clear; track, muddy.

MRS. EYNON WINNER AT COLUMBIA

Shoots 94 for Low Net; Other News of Capital Courses.

BY DAVE HERMAN.

MRS. EVERETT EYNON, of Columbia, carded a 94 to annex low gross honors, while Mrs. Alma Von Steinner, of Congressional, shot a 97 and had an 11 handicap for 86 to win first low net prize in yesterday's invitation field day sponsored by the Columbia Country Club women in honor of members of District teams who competed against Columbia in matches this season. Sixty women participated. A high wind, swirling over the course, resulted in high scores.

Other prize winners were Mrs. H. A. Knox, Mrs. J. F. Dowdall, Mrs. Ralph Orr, and Mrs. H. H. Moffett, of Congressional; Mrs. E. A. Rule, Mrs. Otis F. Glenn, of Kenwood; Miss Susan Hacker and Miss Louise Claytor, of Chevy Chase; Mrs. Charles Cole, of Army and Navy; Mrs. L. G. Pray, of Manor; Mrs. J. W. Harvey, jr., and Mrs. J. F. Gross, of Indian Spring, and Mrs. R. C. Mitchell, of Beaver Dam.

Mrs. J. H. Wootton finished with a 90 net in the playoff with Mrs. C. H. Merillat, Mrs. O. Thacker and Mrs. C. B. Stewart to win second prize in the 18-hole Douglas Tschiffely Cup tournament at Washington Golf and Country Club yesterday. Mrs. Merillat had a 95 net, while Mrs. Thacker and Mrs. Stewart tied for fourth honors with 96 each. Mrs. Frank W. Bradbury won the trophy Thursday.

Shooting an 81 in the face of a stiff wind, Pete Cardoe yesterday won low gross honors at Washington Golf and Country Club, in the tournament staged in connection with the Kiwanis District international convention here. T. A. Willett, of Portsmouth, Va., posted a 96—30—66 to capture first low net prize, while Bright Burnham, of the Manor Club, had an 84—10—74 for second.

The last important golf tournament of the year—the battle for the Tatum cup—will be held today at the Congressional Country Club, with an 18-hole medal handicap event slated. Close to 125 members plan to participate for the trophy, won last year by Clarence Charest, one-armed tennis star, with 85—14—71. Tonight a "golfers dinner" will be held at the clubhouse, with all prizes won during the year to be presented.

Edward L. Mifflin was elected a member of the board of governors, while Charles L. Gable, Henry Thurtell and William P. Stell were re-elected at the annual meeting and banquet of the Argyle Country Club, Thursday. William P. DiEste was presented with the Presidents' Cup emblematic of the club championship, for winning the title in 1924, 1925 and 1932. The veteran cross-handed expert also received a replica of the trophy.

100 Disabled Veterans To See Game Sunday

More than a hundred disabled veterans will be the guests of the Marion Athletic Club and Seaman Gunners at the game between the two teams tomorrow at Gonzaga field. The fray will get under way at 3 o'clock.

A keen rivalry, sharpened by frequent meetings on the gridiron, exists between the service eleven and the Marions. Both clubs hail from the southeast and the game will help decide numerous street corner arguments as to the relative merits of the two.

The Marions lead the Independent League, while the Gunners are lodged in second place. Victory for the latter will enable it to tie its rival for the top rung of the ladder.

Veterans can obtain their tickets for the game at the Red Cross hut at Walter Reed Hospital.

LATONIA RESULTS.

(Associated Press.)

FIRST—Six furlongs (chute); purse, $600; claiming; 2-year-olds.
Chatwink, 113 (Dolt) ... 5.50 3.64 2.64
Through Omond, 113 (Clelland) 15.42 4.28
Meany, 113 (Riley) ... 2.52
Tea Topics, Next Call, Artistry, Wise Mona, Il Trovatore, Nurse's Boy, My Blaze also ran. Time, 1:16 3-5.

SECOND—Six furlongs (chute); purse, $600; the Eastern Avenue; for maiden 2-year-old fillies.
Ebony Lady, 115 (Corbett) 3.74 3.14 2.42
Flag Wave, 115 (Finnerty) ... 12.22 4.32
Playing On, 115 (Riley) ... 2.52
Lyda Belle, Migosh, Durb, Miss Justice, Play Lady, Liberty Flag also ran. Time, 1:17 2-5.

THIRD—Six furlongs (chute); purse, $600; claiming; 2-year-olds.
Marse Chan, 108 (Bagur). 7.86 4.64 3.16
*Potential, 111 (Landolt) ... 9.58 4.50
Little Connelly, 112 (Moran) ... 2.74
Fastidious, Madge De, Chestnut Tree, Vennie H, Lilac Bloom, Sweet Pal, *Machilla, *Buntee, Princess Peri also ran. Time, 1:16 1-5.

FOURTH—Six furlongs; purse, $600; claiming; 3-year-olds and upward.
Parnell Bound, 112 (South) 9.82 4.44 2.58
Making Bubbles, 111 (Dickson) .. 4.60 2.96
Smear, 112 (Cantrell) ... 2.54
Uncle Matt, Manassas, Hamilton, Cloudy also ran. Time, 1:14 3-5.

FIFTH—Six furlongs (chute); purse, $600; the Wild Rose; maiden 2-year-old fillies.
Babiola, 115 (Corbett) ... 4.62 2.82 3.06
Kievette, 115 (Morrison) ... 5.76 4.20
Mudraker, 115 (Bagur) ... 4.10
Fluttermore, Nerissa, Anna Fifine, Lotus Bud, Ladykin also ran. Time, 1:18 3-5.

SIXTH—One and one-sixteenth miles; purse, $600; claiming; 3-year-olds and upward.
Dixie Lad, 114 (Cantrell) 20.96 11.50 6.14
Dr. Parrish, 114 (Bagur) ... 7.34 4.56
Barashkova, 109 (South) ... 4.64
Ojibway, Blast, Elcidio, Deemster, Depression, Runar also ran. Time, 1:50 3-5.

SEVENTH—One and one-sixteenth miles; purse, $600; claiming; for 3-year-olds.
Anita Ormont, 110 (A. Richard) 16.96 7.44 7.18
Noelwood, 111 (Laidley) ... 7.18 4.20
Bag o' Gold, 108 (Finnerty) ... 11.52
*Foolish Fellow, Majestien, Vesee, *Zode, Prince Parthing, Ballyhoo, Clasbys Choice and Green Wave also ran. Time, 1:53 3-5.
*Field.

EIGHTH—One and one-sixteenth miles; purse, $600; claiming; for 3-year-olds.
Subtlety, 110 (Moran) ... 4.94 4.00 3.12
*Bob Bates, 111 (McCray) ... 37.40 15.18
Transmit, 103 (Bagur) ... 7.66
*Cuyler, Vonair, Storm Angel, My Prince, Bob Custer, Epidemic, Singing Kid and Noel's Dress also ran. Time, 1:52 2-5.

THE POST'S CONSENSUS AT LAUREL

The following consensus has been compiled by The Post from the selections of the leading handicappers of the turf. The figures show how the selections were rated.

CONSENSUS OF LEADING HANDICAPPERS

First race	Second race	Third race	Fourth race	Fifth race	Sixth race	Seventh race
Welcome Gift (23)	Boscobel (32)	The Beasel (30)	Sun Archer (38)	Equipoise (26)	Aegis (32)	Colossal (36)
Gala Time (13)	Unencumbered (15)	Tambour (19)	Crown. Glory (18)	Jack High (13)	Try It (13)	Mud (16)
Union (10)	Marse Robert (11)	Curacao (13)	Belios (12)	Pilate (13)	Tug o' War (12)	The Doctor (12)

BENNINGS, WASHINGTON POST

First race	Second race	Third race	Fourth race	Fifth race	Sixth race	Seventh race
Swinhaven	Boscobel	The Beasel	Sun Archer	Pilate	Try It	Colossal
Goodestone	Unencumbered	Pancho Lopez	Belios	Jack High	Aegis	The Doctor
Judge Judy	Miss Corinne	Curacao	Crown. Glory	Equipoise	Swatter	Berber

LOUISVILLE TIMES, ASSOCIATED PRESS

First race	Second race	Third race	Fourth race	Fifth race	Sixth race	Seventh race
Gala Time	Boscobel	The Beasel	Crown. Glory	Equipoise	Tug o' War	Colossal
Swinhaven	Marse Robert	Broad'y Lights	Sun Archer	Plucky Play	Aegis	Full Dress
Union	General Court	Curacao	Belios	Tred Avon	Swatter	Mud

The Morning Line.

AT LAUREL.
FIRST RACE.
†Goodestone ...4-1 Reservist ...20-1
Standout ...6-1 Swinhaven ...6-1
†Union ...4-1 Star Fairy ...6-1
Briar Blue ...20-1 Post Brigade ...20-1
Bushranger ...8-1 Gift Magic ...15-1
Welcome Gift ...3-1 Gala Time ...4-1
Busy Ike ...20-1 Did She ...20-1
Judge Judy ...6-1 Cruising ...6-1
Once ...20-1
†M. L. Schwartz and Max Hirsch entry.

SECOND RACE.
Rokeby ...20-1 Marcasite ...15-1
Boscobel ...4-1 General Court ...8-1
Marse Robert ...10-1 Move Faster ...15-1
Unencumbered ...5-2 Kneehigh ...10-1
Miss Corinne ...3-1

THIRD RACE.
Pancho Lopez ...8-1 Tambour ...4-1
English Knight ...20-1 Curacao ...5-2
The Beasel ...9-5 Broadway Lights ..8-1

FOURTH RACE.
Balios ...6-1 Judge Judy ...20-1
Union ...20-1 Sun Gros ...15-1
‡Sun Archer ...8-2 Golden Way ...10-1
Royal Blunder ...15-1 Pomponius ...5-1
Lazi Canter ...8-1 Swinhaven ...15-1
Acautaw ...12-1 †Easy Day ...6-1
‡Sun Captor ...5-2 Wave On ...8-1
Misguide ...12-1 †Welcome Gift ...6-1
Rush Hour ...12-1 †Crowning Glory ...2-1
Garden Message .15-1 Sarada ...12-1
†Greentree Stable entry.
‡W. S. Kilmer entry.

FIFTH RACE.
Jack High ...3-1 Mate ...10-1
Pilate ...5-1 Equipoise ...8-5
Tred Avon ...6-1 St. Brideaux ...15-1
Pari-Mutuel ...20-1 Plucky Play ...10-1
Late Date ...20-1 Rehoboth ...20-1
White Clover II ...8-1 Snapback ...20-1
Glastonbury ...15-1

SIXTH RACE.
Aegis ...7-5 Swatter ...4-1
Try It ...10-1 Tug o' War ...8-1
Cree ...6-1 Arras ...20-1
Raccoon ...6-1

SEVENTH RACE.
Ruane ...20-1 Visionary ...20-1
Oregon Fir ...20-1 Meridian Queen .12-1
†Politen ...5-1 Chatty ...8-1
Berber ...8-1 Mud ...6-1
Modern Times ...4-1 Matadi ...15-1
Bide a Wee ...4-1 Colossal ...3-1
†The Doctor ...5-1 Freshet ...20-1
Angry Lass ...20-1 Full Dress ...15-1
Bushman ...15-1
†W. C. Dunford and L. Haymaker entry.

Landon Beaten, 20-6, By Hagerstown School

Special to The Washington Post.

Hagerstown, Md., Oct. 28.—Two distance runs by Mustin, captain of the St. James School football team, gave the St. James team a 20-to-6 victory over the Landon School, of Washington here today.

Tech Opens "Big 4" Battle With W. & L.

Lexington, Va., Oct. 28 (A.P.).—V. P. I.'s fast-traveling Gobblers will undertake their first engagement of the season against a "Big Four" opponent when Washington and Lee's Generals try to stop the Techmen.

Coaches of the rival squads tonight announced the following probable line-ups:

W. and L.	Position.	V. P. I.
Mosovich	L. E.	Seamon
Morriss	L. T.	Negri
Bolen	L. G.	Murphy
Grove	Center	Porterfield
Elbrick	R. G.	Hite
Carman	R. T.	Grinus
Smith	R. E.	McIntire
Seaton	Q. B.	Morgan
Sawyers	L. H.	Mills
Bacon	R. H.	Holzclaw
Jones	F. B.	Smith

Referee—Lane (Detroit). Umpire—Magoffin (Michigan). Head linesman—Carrington (Virginia).

Fumble Paves Way For Alexandria Win

A fumble paved the way for Alexandria High School's lone touchdown and subsequent 6-0 victory over St. John's in a well-played game yesterday on the Monument grounds.

St. John's.	Position.	Alexandria.
O'Connor	L. E.	Suthurd
Bruno	L. T.	Henderson
Stanley	L. G.	Brown
J. Dickinson	Center	Jackson
James Dickinson	R. G.	Edwards
McGirem	R. T.	Luckett
Lock	R. E.	Fritter
Jordan	Q. B.	Cohen
Simone	L. H.	Simpson
Tamen	R. H.	Sheads
Tobin	F. B.	Clift

Alexandria	0	6	0	0	—6
St. John's	0	0	0	0	—0

Touchdown—Cohen. Substitutions—(St. John's) Davis, McGirem, Sullivan, Walton, (Alexandria) Chilcott, Mendelson, Pullman, Gennier. Referee—Tracy. Umpire—Dufour. Head linesman—Farrell.

Capital A. C. Starts Drive for Members

A drive for new members has been initiated by the girls of the Capital Athletic Club. Candidates are sought for the swimming and basket ball teams. The mermaids will practice tonight at 6 o'clock in the Hotel Ambassador tank, and the court team will drill Tuesday night at Macfarland Junior High School.

Candidates should report at these drills, or communicate with Olive O'Hern at Lincoln 2113-W, or Frankie Ross, Metropolitan 2812.

SILVER SPRING WINS.

Silver Spring High School's Soccer Team added another scalp to its mounting list yesterday when it defeated Bethesda High School by a score of 8 to 3 in an exciting game at Silver Spring.

Silver Spring.	Position.	Bethesda.
Pritchard	Goal	Jabes
Vandervoort	R. F.	Fuller
Shorb	R. H.	Maxxis
Linkins	C. H.	Ripp
Thompson	L. H.	Alexander
Clarke	Center	Guckeyson
Mygatt	I. R.	Long
Leizier	O. R.	Harris
Schnoble	I. L.	Douerman
Cole	O. L.	Nichols

Goals—Clarke, Leizier, Schnoble (2), Long, Harris (penalty kick). Referee—Madden.

Hitting the Headpin

Traffic was moving straight ahead in the Interstate Commerce League at Arcadia last night. The net result was a 528 game and 1,569 set. Harry Howland's 134 game and Reynolds' 354 set helped considerably.

Diegelman's 133 game and 369 set took all the kale in the Building Contractors League at Arcadia. The Biggs and Kirchner quintet had team honors sewed up with its 585 score for the high game and 1,710 total for the three.

LOANS

Diamonds, Watches, Jewelry, &c.

ROSSLYN LOAN CO.

Rosslyn, Va. Interest 2% and 3%.

Special late coach for Government Employes leaves 1419 North Capitol St. at 1:20 P. M.

LAUREL RACES

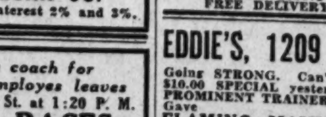

Five De Luxe Coaches leaving daily from our Terminal, 1419 North Capitol St., between O and P Sts. Downtown leaving from Eye St. between 13th and 14th Sts. NW., on vacant lot, at

12:15 & 12:30 P. M.

We have one coach leaving before seventh race daily. Other coaches wait until after last race.

FREE—taxi service. Hail taxi anywhere in first zone; we pay fare at our terminal only.

FREE—We give you two horses daily. Only missed 5 out of 24 at Havre de Grace.

FREE—Park your car in our garage until you return.

$1 Round Trip

James Is Still on the Job.

Phone Potomac 4811

NAVY PRIMED FOR PENN CONTEST

Coaches Confident as Middies Show Improvement.

Special to The Washington Post.

ANNAPOLIS, Md., Oct. 28.—A sharp drill in signals and formations in which special stress was given to aerials and a few surprise plays, and the Naval Academy gridders today wound up their preparations for the game with University of Pennsylvania on Franklin Field tomorrow afternoon. Play will start 2 o'clock.

Every indication points to the most gruelling battle of the year for the Quakers as well as the Tars. With the general public, Penn probably will rule favorite to win, based upon a better record to date, but determination and confidence pervades the ranks of the Navy clan, and victory for the Blue, would by no means surprise close followers of the team.

Miller and Aids Confident.

Rip Miller and his coaching assistants are confident of the outcome! They say this week's workouts have brought marked improvement in team, as well as individual play, and with all of the regulars in the best of condition physically, they are fit for a stouter defense than was shown against Princeton, and a much smoother exhibition of offensive power than has marked previous performances.

The squad of half a hundred players will leave in a special train about 8 in the morning and will be followed a few minutes later by their 1,700 comrades of the regiment in two other specials. The gridders will be conveyed direct to Franklin Field. The players, as well as the regiment, will start the return trip to Annapolis immediately after the game.

Kenny Looms as Quarter Back.

Aside from the generally improved play of the regulars, Head Coach Miller said tonight that the work of four understudies caught his eye in this week's round-up, and all are likely to see action in tomorrow's fracas. Miller mentioned particularly "Kid" Denny, the lad who for two years has made a determined effort to land the quarter back berth, but who was relegated to the third string in that respect. The last several days, however, he has been groomed for a half back post and is coming strong as a ball toter. "Red" Baumberger, another back, also has been making great forward strides.

In the line "Leep" Leeper, though weighing only 178 pounds, has been doing great work at guard as an understudy to Capt. "Sunshine Jim" Reedy, while "Kutch" Cutler is available for service at either tackle or center. He is one of the heaviest men of the squad, weighing 195.

Line-ups for the game were announced as follows:

Navy.	Position.	Pennsylvania.
Murray	L. E.	Hemeon
Brooks	L. T.	Sokolis
Reedy	L. G.	Giberson
Harbold	Center	Engle
Burns	R. G.	Willson
Kane	R. T.	Colehower
Pray	R. E.	Burnett
Becht	Q. B.	Collis
Chung-Hoon	L. H.	Kellett
Walkup	R. H.	Lewis
Campbell	F. B.	Perina

Referee—Very (Penn State). Umpire—C. J. McCarty (Germantown, Pa.). Head linesman—"Mike" Thompson (Georgetown). Field Judge—Wallace (Washington College).

SPORTSMAN'S PARK RESULTS

(Associated Press.)

FIRST—Six and one-half furlongs; purse, $500; claiming; for 3-year-olds and upward.
Petabit, 112 (Gevinz) ... 5.32 3.78 3.36
Memphis Lass, 104 (Cowley) ... 7.53 4.46
Nellie Custis, 108 (Arcaro) ... 4.54
Dick Cheverly, Ragabald, Amour, Bocaratone, Kid O'Kildare, Phantasime, Miss Avondale also ran. Time, 1:30.

SECOND—Six and one-half furlongs; purse, $500; claiming; for 2-year-olds.
Miss Hutcheson, 104 (Chinn) 22.02 8.26 5.14
Column Right, 110 (Arcaro) ... 3.88 3.10
Joe Mucaw, 112 (Cowley) ... 4.22
Dreamy Belle, Angon Ward, Price Tag, Adolph Krasa, Magnitude, Main Attack, Go Easy also ran. Time, 1:31.

THIRD—Five furlongs; purse, $600; claiming; for 3-year-olds and upward.
King Halma, 109 (Arcaro) ... 6.50 4.72 3.22
Mildred Watkins, 107 (Wilson) 25.76 8.84
Wingo, 114 (Burney) ... 3.26
Radiant Tess, Hug Master, Deerfield, White Flame, Knockabout, Dick Wheel, Roberta L. also ran. Time, 1:07 3-5.

FOURTH—Five furlongs; purse, $600; claiming; for 3-year-olds and upward.
Semester, 110 (Burley) ... 5.26 3.66 3.06
Uforme, 111 (L. Jones) ... 6.94 5.20
Baked Alaska, 114 (E. T. Moore) ... 3.90
Christmas Night, Maria, Falmouth Belle, Goodyear, Margaret Parker, Ada Epinard, General Foreman also ran. Time, 1:07.

FIFTH—One and one-eighth miles; purse, $600; claiming; for 3-year-olds and upward.
Eveline F., 105 (King) ... 18.78 7.82 4.00
Greenwald, 116 (Zucchini) ... 6.76 3.58
Tryandagain, 102 (Arcaro) ... 3.24
Vagabond, Southland Belle, Port o' Play, Plunging Sun, Catlettsburg, Kingpin also ran. Time, 2:07.

SIXTH—One and one-sixteenth miles; purse, $500; for 3-year-olds and upward.
Jim Ormont, 114 (Reno) ... 8.78 5.26 4.08
Trieze, 114 (Knight) ... 32.10 14.80
Riff Raff, 114 (J. Neel) ... 3.38
How Tiz, Big Star, Frank Grossman, James T., Paraloma, Florence Dolan and Tail Wind also ran. Time, 1:59 3-5.

SEVENTH—One and one-sixteenth miles; purse, $500; claiming; for 3-year-olds and upward.
Adsum, 108 (Burney) ... 6.98 3.82 2.86
Chief's Challenger, 109 (Arcaro) 3.46 3.12
Big Bo, 114 (C. Hooper) ... 7.36
Lily Sue, Bob Weidel, Big Gun, Black Bull, Blameless, Fast Life and Amsterdam also ran. Time, 2:00.

$5 Two-Horse Parlay $5

GEORGE TYSON

Gave Yesterday

FLAMBOROUGH, $7.00

FLAMING MAMIE, $6.90

Gave Thursday.

THE END 2ND $13.00

WAR GLORY 2ND $6.90

PLACE PARLAY PAID $44.85

In an effort to get new clients I am offering my $5.00 parlay for the small sum of $1.00. Don't forget, folks, I have two getaway specials going today.

$1.00 at the following News Stands only: HENDERSON'S, Corner 14th & N. Y. Ave. STAR NEWS CART, 11th & Pa. Ave. NEWS STAND Front of Wash. Post. Bldg. JIMMIE'S, 504½ 9th St. N.W. FREE DELIVERY, MET. 9634.

EDDIE'S, 1209 E ST. N. W.

Going STRONG. Can't be stopped. Our $10.00 SPECIAL yesterday direct from a PROMINENT TRAINER just coasted home. Gave

FLAMING MAMIE WON $6.90

Yesterday's BIG $5.00 WIRE also won. Gave

PORTDEN WON $4.30

Day before we all cleaned up with

POMPET WON $8.90

Remember last week when we gave you

ABSOLUTE WON $21.70

Well, today's BIG $5.00 WIRE comes from the same TRAINER who gave us ABSOLUTE and FLAMING MAMIE yesterday. Goes in the seventh race and is one of the longest shots in the race. It is not COLOSSAL, MUD, CHATTY, THE DOCTOR, BERBER, POLITEN, BIDEAWEE or any favorites. Don't be surprised if this running fool pays a

$50.00 MUTUEL

Two days ago we made connection with a NEW TRAINER. As we met his terms of $300 a WINNER. As you all know POMPET at $8.90 was his first horse. He has another sweet one today and it goes in EDDIE'S $10 SPECIAL. Again today we will sell you TWO WINNERS for ONLY $5.00. Today is get-away day so throw the form sheet out the window, get EDDIE'S, go to Laurel and take along a

SATCHEL OR SUITCASE

to bring your WINNINGS home in. We are not kidding, boys. WE MEAN IT. Call Met. 8667 early for free delivery.

G. U. PREP WINNER OVER GONZAGA, 22 TO 20

Winners Hold Margin of Safety

Thrilling Struggle Is Marked by Quick Scoring of Foes.

Sweeney Is Hero in Defeat; Leubkert Breaks Ankle.

TWO points, scored on a safety in the first period, provided the margin of victory in Georgetown Prep's thrilling 22-to-20 triumph over Gonzaga in the annual gridiron meeting betwen the two schools yesterday at Garrett Park. The prep eleven's victory atoned for a defeat suffered at the hands of Gonzaga last season.

Gonzaga not only lost the game, but also the services for the remainder of the season of its star full back, Mal Leubkert, who was injured in the fourth period and carried off the field. It is believed Leubkert's ankle is broken.

Johnny Sweeney, sure-footed half back, put Gonzaga out in front in the first period, circling left end for a 30-yard gain and touchdown. He added the extra point with a well-directed pass to Ed Hurley.

G. U. Prep First To Score.

Georgetown Prep, however, scored first, receiving credit for a safety when Cummings and Nee tackled Luebkert as he was about to punt from behind his own goal line.

The prepmen rallied furiously in the third quarter shoving over two touchdowns to assume the lead. Tommy Keating carried the ball over for the first score on a 45-yard run around end. McNamara added the second, plowing over from the 20-yard mark, in five generous gains through the line after the ball had been advanced from midfield.

Another long run by Johnny Sweeney, this time for 43 yards, for Gonzaga, and Nee's pass to Keating, netting 8 yards for the host team, gave each club another touchdown in the last quarter.

Trailing by only two points, Gonzaga took to the air in a desperate attempt to overtake its opponent. The drive was halted on Georgetown Prep's 25-yard line.

Outstanding players in the Prep line were Nee, Cummings and Schroeder. Time and time again this trio came charging through to smear Gonzaga ball carriers before they could get under way.

Dick Keating's work at half back was of high order. He was here, there and everywhere, bringing down runners, blocking and carrying the ball himself.

Sweeney, who late in the fray was ordered to the sidelines when his ardor got the better of him; Luebkert and Carr rendered invaluable service to the Gonzaga cause.

Georgetown Prep.	Position.	Gonzaga.
Nee	L. E.	Connors
Cummings	L. T.	Quigley
N. Scatuorchio	L. G.	Deenihan
Leslie	Center	Mills
Sheehan	R. G.	Thibadeau
Schroeder	R. T.	Hogan
M. Scatuorchio	R. E.	Moore
McCann	Q. B.	Hurley
Keating	L. H.	Luebkert
Gratton	R. H.	Carr
McNamara	F. B.	Sweeney

Georgetown Prep	2	0	14	6	—22
Gonzaga	0	7	0	13	—20

Touchdowns—Sweeney (2), Luebkert, Keating, McNamara, Nee. Points after touchdowns—McCann (rush), Nee (pass from McNamara), Luebkert (rush), Hurley (pass from Sweeney). Safety—Cummings tackled Luebkert behind his own goal line. Substitutions—(Gonzaga) Donohoe, Boyle, Dunnington, Gilly, Hallmann, Meriale; (Georgetown Prep) Suez, Varesio, Eddy, Williams. Referee—Mackart (Maryland). Umpire—Barbra (G. W.). Head linesman—Kail (G. W.).

NOTRE DAME CHOICE OVER PITT GRIDMEN

Continued from Page 11.

tumbled off the unbeaten list by Stanford.

These games and prospects add further proof to the fact that the big "gates" go with the pace-setters, yet from 25,000 to 40,000 customers will see each of following headliners: Purdue's first invasion of the big town to play New York University, Minnesota's stand against Northwestern's Wildcats at Minneapolis, Dartmouth's battle to toss off the Yale jinx at New Haven, and Wisconsin's tussel with Ohio State at Columbus.

In order to have a clear field on the Pacific Coast, the battle of giant-killers, between Santa Clara and St. Mary's, will be waged at San Francisco Sunday, before about 60,000 spectators.

The East's best chance for an intersectional major victory tomorrow seems to rest on Army's ability to turn back William & Mary, but even the Cadets may be harassed before it's all over. Syracuse has little prospect of halting Michigan State, the conqueror of Fordham, and N. Y. U. has not shown enough so far to warrant confidence in checking Purdue.

In the games bearing particularly on conference championships, A. A. Stagg's speedy Chicago eleven should keep in the big ten race by beating Illinois. The Texas longhorns figure to dispose of an old and somewhat battered rival, Southern Methodist. Nebraska has an edge over Kansas State but this contest can easily go either way. All the principal Southern conference leaders look safe, for another week at least, while Utah's Indians are favored to scalp Utah State in their belated rush toward a fifth straight title in the Rocky Mountain sector.

Long Runs Allow Detroit To Beat Georgetown, 13-0

Continued from Page 11.

scorers, the game easly would have ended in a tie.

FIRST QUARTER—Detroit won the toss and Koenig kicked off to Bradley on his 5-yard line and he was downed on his 30-yard line. On a fake punt, after losing 3 yards, Kelly made 10 off right tackle and then punted to Detroit's 30. Neither side was able to gain and both resorted to punts, Detroit having advantage in the exchange. Nott tried a long forward pass, it being intercepted by Kelly on his 40 and he was forced out of bounds on the 50. A bad pass from Callahan to Kelly lost 9 yards. A forward pass, Kelly to Alenty, was narrowly missed and Kelly punted to Nott, who dodged 18 yards to his 47-yard line. P. Rajkovich made 9 through right guard. Another Nott forward pass was grabbed by Kelly, who returned it to his 31-yard line. Kelly made 14 yards around right end and Bradley 5 through right tackle. A forward pass, Bradley to Kelly, netted 6 yards for first down on Dtroit's 44-yard line. Kelly's forward pass was snagged by Metzger on Detroit's 30 and he ran to his 39. McCracken made 6 around right end and McCracken and Young added 2 more. McCracken punted to Costello on his 12 and he was downed on his 24 as the quarter ended.

SECOND QUARTER—After one play Kelly punted to McCracken on the latter's 27-yard line and he dashed through a broken field 73 yards for a touchdown and then kicked goal. Koenig kicked off to Alenty who dashed 35 yards to his 42-yard line. On a double pass Kelly lost a yard and then made four through right tackle and punted over the Detroit goal. McCracken hit center for two, and Bill Rajkovich skirted left end for eight. Two line smashes failed and Detroit punted to Costello on the Detroit 47. Kelly punted back to McCracken, who was downed in his tracks.

He made 30 around right end. A forward pass, Nott to Marsh, netted 9 yards and Georgetown held, forcing Nott to punt to the Hilltoppers' 20-yard line. Savarine made three through left tackle and then ten off left tackle. Schimens, replacing Bradley, forward passed to Costello on the Georgetown 33-yard line. Costello broke through center for 10 yards. Two Georgetown passes failed and Costello punted to Bill Rajkovich on his 25; he returned to the Detroit 45. Nott hit right tackle for two yards as the second quarter ended.

THIRD QUARTER—Alenty took Koenig's kick-off on his five-yard line and ran to the 25. Bradley hit the line for five and Kelly made it first down on the Georgetown 35. A 15-yard penalty was handed Georgetown for holding and Kelly punted to Marsh on the 27, he returning to Detroit's 37. Pete Rajkovich hit left guard for 10 yards and first down. Nott passed to Young on the Georgetown 30-yard line and it bounced out of his hands into Carolan's, the latter running to his 45-yard line. A lateral pass, Costello to Kell, lost 3 yards. Costello passed to Hudson for 8 yards and Kelly punted out of bounds on Detroit's 35-yard line. After Nott lost 4 on a spinner Young and Nott made 9, then Nott punted out on Georgetown's 29. Kelly hit center for 8, fumbled, and Carolan recovered on the Georgetown 37-yard line.

Viskovich, replacing Kelly, hit right tackle for 6 yards. Costello's pass was intercepted by Hess on Detroit's 40. Nott hit left tackle for 5. Pete Radjkovich broke through right guard for 35 yards to Georgetown's 27. Losing 3 yards at left tackle, McCracken passed to Storrie for a 6-yard gain and his next pass was intercepted by Costello on the 10 and he ran to Georgetown's 30. Losing 4 yards on two line smashes, Viskovich punted to Marsh on the Detroit 35 and he ran to Georgetown's 25. A line smash netted 2 yards and McCracken was tossed for a 7-yard loss as the third quarter ended.

FOURTH QUARTER—McCracken's long pass to Marsh failed and the former punted out of bounds on Georgetown's 5-yard-line. Bradley broke through right tackle for 15 yards. He followed with 12 more. Bradley made 6 off left tackle and took Viskovich's pass for 2 yards. Viskovich dove over the line for first down. Two line plays failing, Viskovich punted out on Detroit's 39. McCracken and Young each made 4 through left guard. P. Rajkovich hit center for 10 yards. McCracken added 11 more off right tackle to Georgetown's 32-yard line.

Pete Rajkovich and Young netted 9 yards through left guard. Rajkovich made it first down on the Georgetown 18. Two line plays failed and Viskovich intercepted McCracken's pass on the 20-yard line. Viskovich made 3 off right tackle, and two passes by Lione failed, drawing a 5-yard penalty. Viscovich punted to Detroit's 43. Pete Rajkovich hit left tackle for 6 yards and then Nott broke through his right guard and ran 51 yards for a touchdown, but failed to kick goal.

Final score—Detroit, 13; Georgetown, 0.

Koenig kicked off to Hudson, who ran it back to his 34 and then Nott intercepted Lione's forward pass, being downed on the Georgetown 36-yard line. Detroit was penalized, 5 for off-side. Tooker hit right guard for 6 yards and then lost 1 as the game ended with the ball on Georgetown's 36-yard line.

THE LINE-UP.

Georgetown.	Position.	Detroit.
Carolan	L. E.	Storrie
Downer	L. T.	St. Julian
Walacavage	L. G.	McNamara
Callahan	Center	Metzger
Mlynarski	R. G.	Koenig
Anderson	R. T.	(A. C.) Beer
Hudson (Capt.)	R. E.	Reisterer
Costello	Q. B.	Marsh
Kelly	L. H.	Nott
J. Alenty	R. H.	Young
Bradley	F. B.	P. Rajkovich

Georgetown	0	0	0	0	—0
Detroit	0	7	0	6	—13

Touchdowns—McCracken, Nott. Point after touchdown—McCracken.

Substitutions: Detroit—McCracken for Nott, W. Rajkovich for Young, Barrett for St. Julian, Nott for McCracken, Schmid for Koenig, Dematitis for McNamara, Young for W. Rajkovich, Sullivan for Barrett, Hess for Koenig, Blasnek for Reisterer, Sharkey for Storrie, Seany for Blasnek, Tooker for P. Rajkovich. Georgetown—Sullivan for Downer, Savarine for Kelly, Russo for Mylnarski, Carpenter for Callahan, Shimmens for Bradley, Muti for Carolan, Viskovich for Kelly, Lione for Costello, Caroian for Muti, Anderson for Katalinas.

Referee—Magidsohn (Michigan). Umpire—Eichanlaub (Notre Dame). Field judge—Ghee (Dartmouth). Head lineman—Dunne (Notre Dame).

MILLS HEARS FATE AT G. U. TOMORROW

Continued from Page 11.

nor deny whether Frank Kerjis or John Carberry, the remainder of the present coaching staff, would be retained.

It so happens that a switch in the assignments this fall of Father Kehoe (from Canisius to Georgetown) and Father Dineen (from Georgetown to Canisius) took quick effect among the coaching staffs of both schools. Gene Oberst, Canisius coach, was released last week.

Hagerty to Leave Giants Following Game Tomorrow

New York, Oct. 28 (A.P.).—Jack Hagerty, star backfield member of the New York Giants, of the National Professional Football League, today asked Tim Mara, Giants' owner, for his release so that he might join Georgetown University's coaching staff.

Hagerty declined to disclose whether he was to replace Head Coach Tommy Mills at Georgetown or was to join the staff simply as an assistant.

It was understood that Hagerty would be released by the Giants after the National League game with Portsmouth Sunday.

Mills Refuses to Discuss Reports of His Release

Special to The Washington Post.

Detroit, Mich., Oct. 29.—No disposition of Coach Tom Mills has been made by Georgetown University, H. Gabriel Murphy, graduate-manager of athletics, said here tonight when questioned by a Washington Post representative. Murphy reiterated the Washington statement that Jack Hagerty, former Hilltopper, and others, had been approached with a view to coaching at Georgetown.

Coach Mills had nothing to say.

ST. ALBAN'S BEATEN BY 16 TO 0

St. Christopher's Win in Grid Battle at Richmond.

RICHMOND, Va., Oct. 28 (A.P.).—Scoring in three periods, the St. Christopher's eleven today repulsed St. Alban's of Washington, 16 to 0.

Cabell scored a touchdown in the first quarter after a great running attack had carried 70 yards, and Beattie, a substitute, scored again in the next period. Line plays were good for the extra point on each occasion.

St. Christopher's added a safety in the third period after their offensive had been halted on the visitors' 12-yard line. Lorton made 3 yards on a line try, but on the next play the pass from center was high and rolled over the goal line, where it was recovered by J. Henderson, who was tackled for a safety.

Taking to the air in the final period in an effort to score, the visitors completed two forward passes that were good for 21 yards, but never threatened the St. Christopher's goal.

The visitors made only two first downs, as compared with thirteen for St. Christopher's.

St. Christopher's.	Pos.	St. Alban's.
Hozeip	L. E.	Lippitt
Banks	L. T.	Whitlock
Firth	L. G.	Rafter
Minor	Center	J. Henderson
Harris	R. G.	Stuart
Parrish	R. T.	Watt
Davenport	R. E.	Keeble
Pendleton	Q. B.	Lorton
Cabell	L. H.	Cornwell
Hotchkiss	R. H.	Bachmann
Reed	F. B.	M. Henderson

St. Christopher's	7	7	2	0	—16
St. Alban's	0	0	0	0	—0

Touchdowns—Cabell, Beattie. Points after touchdowns—Reed, Guinnan. Safety—St. Christopher's. Referee—Compton (Randolph-Macon). Umpire—Carlton (V. M. I.). Head linesman—King (Randolph-Macon).

Hoffman and Barry To Play for Mohawks

"Blackie" Hoffman and "Pepco" Barry, who were members of the Washington Senators and St. Mary's Celtics, respectively, as recently as last week, will be in Mohawk livery when the Southeast eleven encounters the powerful Irvington Club of Baltimore, Sunday at Griffith Stadium. Hoffman and Barry reported to the Hawks last night and worked out with the team.

Two cracked ribs will keep Artie Wondrack out of the fray, and Frank Deckman also will be on the sidelines because of torn rib tissues. "Irish" Delaney, center, who was injured in the Celtic struggle, practiced for a short while with the team last night, and it is believed he will be ready for duty Sunday.

WORKING WIVES . . . .

Legally Entitled to Boss the Household

A recent decision of Justice Salvatore A. Cotillo, of the Supreme Court of New York, gives the woman full authority when she is the breadwinner . . . The opinions of many other eminent jurists, and their advice on guarding against marital storms, are also contained in this illustrated story by Lois Lorraine.

Read This Significant Article

TOMORROW IN THE

Sunday Post

MAGAZINE SECTION

●

NEW PLAN TO CURB GANGS

The adoption of the "Bandolerismo Statute," which routed organized crime from the Philippines, is advocated by Dr. David P. Barrows, former president of the University of California, as a means of breaking up "crime rackets" in America. Dr. Barrows explains the plan fully in The Sunday Post Magazine.

Student "Rackets" in Colleges

Read of the varied schemes to raise finances, "crash" parties and athletic events; popularity elections; dance favors and theme writing.

Drama Behind the Footlights

Playful kittens, rats, fire, real death, ripped breeches and skidding garters cause tense comedy or tragic moments not in the script.

Nature Discloses Queer Life

Blind fish, Salamanders, white crickets and frogs, bats and oak trees grow in black void of newly discovered cave. A thrilling story of exploration.

Avoiding Casualties in Football

Coach Mal Stevens, of Yale, gives some excellent suggestions on how to prevent injuries in the great fall pastime. An article that every enthusiast should read.

And a Host of Other Absorbing Articles —Illustrated in Full COLOR!

●

NEWCOMERS TO THE CAPITAL

A full page of photographs of family groups who have recently become a part of Washington's extensive service set, is a feature of tomorrow's Post Rotogravure Section.

PRIZEWINNING NORTHEAST HOMES

Charming views of the homes that won highest awards in the northeast area during the recent Bicentennial Lawns and Gardens Contest. A full page that provides many interesting ideas for the development of your own property . . . Don't fail to see the scores of other interesting pictures of local, national and international interest that are included in tomorrow's Post—

ROTOGRAVURE SECTION

●

FINEST, COLORED COMICS

Twelve cartoon features in full color that have been selected for their diversity, clean humor, and appeal to every member of the family . . . DICK TRACY presents one of the most stirring episodes in his battle with the "dope ring" . . . "NIPPER" and his gang campaign for the presidency—of the Nose-dive Club . . . THE CAPTAIN AND THE KIDS demonstrate that the "female of the species is more deadly than the male" . . . LITTLE MARY MIXUP, is in difficulties again . . . WINNIE WINKLE is involved in a Halloween escapade and GASOLINE ALLEY entertains with a similar theme . . . Share the joys of these famous characters, tomorrow with—

●

The Washington Post

"The Capital's Greatest NEWSpaper"

THE WASHINGTON POST'S DAILY LEGAL RECORD

FRIDAY, OCTOBER 28, 1932.
COURT OF APPEALS.
No session; adjourned from day to day.

DISTRICT SUPREME COURT.
ASSIGNMENT COMMISSIONER'S OFFICE.
Assignment for Monday, October 31—Ready calendar:

LAW CASES.

No. 445. Haywood, Admr., vs. Haywood et al. Attys., D. L. Riordan—C. F. Johnson.

No. 446. Camerino vs. Hopfenmaier 2d. Attys., D. W. O'Donoghue, jr.—A. L. Newmyer.

No. 447. Noland Co., Inc., vs. Bookhults. Attys., B. E. Hinton, A. M. Heron—G. C. Shinn.

No. 448. Carpenter vs. Glennon. Attys., N. A. Dobbins—Plaintiff proper person.

No. 449. Yates vs. Goddard. Attys., H. L. Cobb—C. F. Johnson, W. J. Crane.

No. 450. Faut vs. Hammers. Attys., R. W. McCullough, T. J. Luckett, J. E. Shifflette—Burkart & Quinn.

No. 451. United States vs. Belt. Attys., U. S. Atty.—Plaintiff proper person.

No. 452. Rendall vs. Maughlin. Attys., Lambert, Yeatman, Canfield—Wm. E. Leahy.

No. 453. Thyson vs. F. H. Smith Co. Attys., E. C. Garnett—Lambert, Yeatman, Horning.

No. 454. Smith vs. Shaw. Attys., F. B. Rhodes, C. B. Rhodes—W. B. Thomas.

No. 455. Weinstein vs. Burrows et al. Attys., R. M. Hudson—Norma H. Britton.

No. 456. Hutchinson vs. Currie et al. Attys., M. J. Lane, D. L. Riordan—R. S. Ward.

No. 458. Thompson vs. Daly. Attys., C. C. Thompson—Howard & Hayes.

No. 459. Janeway & Carpender, Inc., vs. Foer Wall Paper Co., Inc. Attys., R. D. Daniels, J. S. Meany—J. M. Stein.

No. 460. Berry vs. Natalie, Inc. Attys., A. Lyman—E. Chase.

No. 461. Cain vs. The Capital Traction Co. Attys., J. J. Wamer, J. C. Turco—Hogan, Donovan, Jones, Hartson & Guider.

No. 462. Sussan vs. Noack et al. Attys., Wendall—V. O. Hill.

No. 463. Lee vs. Smith. Attys., Hawken & Havell—Burkart & Quinn.

No. 464. Young vs. Fox Theatres Corpn. Attys., M. F. Barrett—E. C. Brandenburg, L. M. Denit.

No. 468. Scott vs. Indep. Taxi Owners Assn. et al. Attys., T. M. Wampler, J. C. Turco—A. D. Smith, H. C. Davis, E. O. Turner.

No. 466. Fed. Mut. Liability Ins. Co. vs. Geo. Wash. Stone Corp. Attys., F. P. Nesbit, C. E. Pledger, jr.—Rice Hooe.

No. 467. Baker Coal & Tile Co. vs. City Central Corp. Attys., C. S. Baker, B. L. Tepper—Mason, Spaulding & McAtee, G. L. Baker, W. Hearn.

No. 468. Freeman vs. Decatur et al. Attys., E. P. Block—C. R. Heflin.

No. 469. Murray vs. Cooper. Attys., Clephane & Latimer, Hall—Burkart & Quinn.

No. 470. Freeman vs. Gen. Motors Acceptance Corp. et al. Attys., C. S. Baker, B. L. Tepper—J. B. Flynn, S. J. L'Hommedieu, M. F. O'Donoghue.

LAW CASES.

No. 54. Maccarone vs. Carroll. Attys., J. C. Turco—Joseph Sherier.

No. 39. Atkins vs. U. S. Attys., James Conlon—U. S. Atty.

No. 231. Seaboard Midland Pet. Co. vs. Raiph Oil Co. Attys., Minor, Gatley & Drury—M. J. McNamara.

No. 303. Haywood vs. Haywood et al. Attys., D. L. Riordan—C. F. Johnson.

No. 306. Howard vs. Dist. of Col. Attys., C. W. C. Williams, G. E. C. Hayes—Corporation Counsel.

No. 363. Sanford vs. Sanford et al. Attys., M. J. Lane—H. A. Grant.

No. 387. Owens vs. Plumbley, Exr. Attys., T. H. Duckett, C. C. Marbury—W. W. Millan.

No. 370. Allison vs. Wm. Hahn & Co. Attys., E. N. Willer, R. D. Lyons—Simon, Koenigsberger, Young & Brez.

No. 374. Connelly vs. Natl. Aeronautic Assn. Attys., Syme & Syme—J. T. Zabel.

No. 376. Berry vs. Indep. Taxiowners Assn. et al. Attys., A. L. Newmyer—F. J. Kelly, V. B. Lowrey, A. D. Smith.

No. 378. Sweeney vs. Dist. of Col. et al. Attys., A. L. Newmyer, M. Grudd—Corporation Counsel, H. I. Quinn.

No. 378. Loveman, Joseph & Loeb vs. Brashears. Attys., R. D. Daniels, G. W. S. Musgrave—J. J. Slattery.

No. 384. Jennings vs. Nickel Cab Co. Attys., R. A. Bosley, C. L. Aiello—H. F. Hawken.

No. 385. Hannon vs. Nickel Cab Co. Attys., R. A. Bosley, C. L. Aiello—R. F. Hawken.

No. 790. Simpson vs. Stern. Attys., H. W. Wheatley, H. W. Wheatley, jr.—A. L. Newmyer.

No. 392. Madden, Admr. et al. vs. Brady. Attys., Lambert, Yeatman, Canfield—R. Morehouse, J. B. Dennis, C. S. Baker, J. L. Wilkes.

No. 393. Post vs. Kenworthy. Attys., A. F. Canfield, Lambert, Yeatman—James J. Hayden.

No. 394. Hollen vs. Nickel Cab Co. Attys., W. G. Gardiner, S. Trimble, jr., W. G. Gardiner, jr.—A. W. Jacobson, C. Brown.

No. 396. Parker vs. City Cab Co., Inc. Attys., W. G. Gardiner, S. Trimble, jr., W. G. Gardiner, jr.—A. W. Jacobson, C. Brown.

No. 397. Palais Royal, Inc. vs. Interstate Radio Corp. Attys., Harlan Wood—M. Wing.

No. 398. Dann vs. Wash. Gas Light Co. et al. Attys., J. D. Sullivan—W. J. Lambert.

EQUITY CASES.

No. 86. Cook, et al vs. Maury Dove Co., et al. Attys., W. C. Clephane, J. W. Latimer—Tobriner, Sullivan, Fisher, Jones.

No. 534. Crawford vs. Crawford, et al. Attys., W. D. Medley, G. W. Smith, A. E. Cook—O'Shea, Burnett, Goldstein.

No. 635. Jones vs. Rohrback. Attys., Burton, Marye, O'Leary, Berwin—Quinn, Ottenberg, Brandenburg, Denit.

No. 65. Clark vs. Clark. Attys., J. C. Turco—I. Diener.

No. 75. Taisholf vs. Taisholf. Attys., J. L. Pugh, J. H. Burnett—W. A. Coombe.

No. 129. Baron vs. Baron. Attys., Ray Neudecker, J. M. Boardman—R. H. Yeatman, G. D. Horning.

No. 108. Thomas vs. Thomas. Attys., R. Neudecker—H. L. McCormick.

No. 54721. Sullivan, Trustee, vs. Kennedy Bros. Co. Attys., Douglas, Obear & Douglas, E. D. Campbell—Gwynn Gardiner, John E. Laskey.

No. 125. Tobriner, Trustee, vs. Kayden, et al. Attys., L. Koenigsberger—G. L. Munter.

No. 126. Sorrell vs. Virginia Paper Co. Attys., Lambert & Yeatman—C. B. Garnett, J. T. Wines.

No. 128. Costello vs. Costello et al. Atty., M. E. Crongan.

No. 129. Jones vs. Jones, et al. Attys., Ray Neudecker—H. M. Fowler.

MOTIONS COURT—Mr. Justice O. R. Luhring presiding; William W. Stickney, clerk.

No. 81746. Washington Trucking Co. vs. General Tire Co. of Washington; motion for particulars overruled with ten days to plead. Attys., Leonard J. Ganse, Charles W. Arth—Bramhall & McCabe.

No. 81394. Lawson B. Culp vs. Paul A. Repper; motion to strike amended bill overruled. Attys., C. A. Thompson—C. W. Arth, L. J. Ganse.

No. 81303. Henry F. Cosbey vs. Bertha L. Cosbey; security for costs ordered before November 7; cause advanced for trial. Attys., S. T. Money—J. M. Boardman.

No. 81654. William C. Wolfe vs. Whelan Drug Co.; motion to strike second plea overruled. Attys., Herbert S. Ward—Frost, Myers & Towers.

No. 81717. Rozena Fergie vs. David Goldstein; security for costs ordered in ten days. Attys., F. G. Umhau—C. S. Baker, B. L. Tepper.

No. 81894. Sue Percy Mims vs. Lilly May Walker et al.; particulars ordered. Attys., Olive B. Lacy—Joseph Sherier.

No. 81666. John W. Underood vs. Big Vein Coal Co.; demurrer to second, fourth, seventh and eighth counts declaration overruled. Attys., William Wendell—John C. Fitzpatrick.

No. 81852. Seigel-Katz, Inc., vs. I. J. Levinson; continued to November 28. Attys., Irving Brill—Robert I. Rudolph.

No. 81666. Verda A. Alvord vs. Washington Railway & Electric Co., et al.; motion to strike declaration granted with ten days to plead, to amend. Attys., McCabe, L. Harold Sothoron—Charles W. Arth, L. J. Ganse.

No. 79450. James Brown vs. Washington Wholesale Drug Exchange; leave to file additional plea granted. Attys., Cromelin & Laws, L. N. Coe—Clephane & Latimer, G. L. Hall.

No. 81605. Robert N. Harper vs. Marianna B. Iden; leave to withdraw original note granted upon filing copy. Atty., W. C. Sullivan.

No. 81881. General Acceptance Corporation vs. Anne de Walden Cooke; judgment against defendant by default for plaintiff for property replevied plus 1 cent damages. Atty., Norman F. Sill.

Judgment Municipal Court—Fidelity & Deposit Co. of Maryland vs. George L. Williams; judgment of condemnation against credits in hands of United States Marshal, as garnishee. Atty., Lowry N. Coe.

No. 78078. New Jersey Fidelity & Plate Glass Ins. Co. vs. Potts; time to file security for costs extended ten days. Attys., Foster Wood—Peyser & Edelin.

No. 81945. Elizabeth Hanson vs. Catherine McCloskey et al.; time to plead extended to November 30. Attys., S. J. L'Hommedieu.

No. 81925. Georgia M. Spruill vs. John P. McMahon et al.; plaintiff elects to stand; judgment against plaintiff for costs; appeal noted. Attys., proper person—John W. Pihelly.

No. 2172. Municipal Court judgment; Wilson & Rogers, Inc. vs. Harriet Hutchinson, &c.; oral examination of garnishee granted. Atty., Max Rhoade.

No. 14525. Lunacy in re Claude D. Parsons; oral hearing on motion ordered and same referred to assignment commissioner. Attys., A. D. Esher—Guy Mason.

No. 52157. Sam R. Sheldon, administrator vs. General Conference Corporation of Seventh Day Adventists; cause reinstated. Attys., Mathes & Trimble—F. J. Horan.

No. 54708. Gertrude Knuckhold, et al vs. H. L. McCoy; motion to amend bill granted. Attys., E. C. Hubert—John J. Wilson.

No. 54866. U. S. A. vs. Aaron Kushner, et al.; final decree for injunction. Attys., Leo A. Rover, M. W. Orcutt.

No. 11302. Lunacy in re George Henry Trebo; auditor's report ratified and committee discharged.

No. 53117. Central Hanover Bank & Trust Co. et al vs. Wardman Real Estate Properties; William B. O'Connell permitted to intervene. Attys., D. T. Wright, Douglas, Obear & Douglas, F. J. Horan et al.

No. 53969. Lewis A. McGowan vs. William Schoenine et al.; decree pro confesso against W. Schoenine. Attys., Louis Titus—J. W. Pihelly, J. R. Benney.

No. 84800. Pauline Green vs. James H. Coleman et al.; order overruling motion to dismiss. Attys., Olive B. Lacey, Burnita S. Matthews—Milton Conn.

No. 54872. Lee D. Dulin vs. Josenh A. Hassen et al.; pro confesso against defendants Aronoff, David and Sadie. Attys., E. J. Ganse, James Shenos, Peyser & Edelin.

No. 54948. In re assignment of Aetna Stores, Inc.; sale ordered. Attys., Charles Weidenfeld—E. Steinem.

No. 54954. Ruth E. Stevens vs. William M. Stevens et al.; Rita S. Hinman appointed guardian ad litem. Attys., Irving Orlener.

No. 54172. New Amsterdam Casualty Co. vs. Robert J. Hosge, &c.; Richard E. Donaldson permitted to intervene. Attys., Simon, Koenigsberger, Young & Brez—John J. Wilson.

No. 54303. Anna R. Crawford vs. Howard E. Crawford et al.; returnable October 31. Attys., W. D. Medley—James A. O'Shea.

No. 53117. Central Hanover Bank & Trust Co. et al. vs. Wardman Real Estate Properties; continued for hearing on receivers' request for instructions. Attys., D. T. Wright et al.

No. 53949. The Electro Alloys Co. et al vs. Richard R. Water et al.; order that counterclaim of defendants be stricken. Attys., Fisher, Davis & Marvin, Edwards—Chamberlain & Nyce.

No. 2669. Bankruptcy in re Maurice Eanet et al.; report ratified. Atty., Julius Eanet.

No. 2692. Bankruptcy in re Alexander Tempchin; report ratified. Attys., Sheffermann & Aronson.

No. 2681. Bankruptcy in re Howard W. Myers, &c.; report ratified. Atty., Thomas E. Lodge.

No. 2717. Bankruptcy in re Richard T. Cissell; report ratified. Atty., Raymond B. Dickey.

No. 1591. Bankruptcy in re Hamilton Hotel Corporation; motion to dismiss overruled. Attys., A. H. Bradley, Kenyon & Macfarland.

No. 2756. Bankruptcy in re E. B. Hill; adjudication and reference to Fred J. Eden, referee. Atty., P. H. Creech.

CIRCUIT COURT 1—Mr. Justice James M. Proctor presiding; R. E. L. Gott, clerk.

No. 79271. Eleanor Thornton vs. Ruth M. Hillyard; trial resumed and verdict for defendant. Attys., Emmett L. Sheehan—George D. Horning.

No. 51287. Grace Cauldwell vs. G. Bryan Pitts et al.; payment of counsel fees directed. Attys., Colladay, McCormack, Pettus & Wallace.

No. 76968. Samuel A. Pearl vs. Joseph D. Ashby et al.; jury sworn and empelled. Atty., Charles P. Clayton—Frank B. Hoffman.

No. 78831. Willie Mae Wright vs. Catherine Powers; motion for new trial filed. Attys., J. N. Jones—F. L. Peckham.

CIRCUIT COURT 2—Mr. Justice Joseph W. Cox presiding; George E. Quinn, clerk.

No. 53737. Joseph A. Burkart vs. Great National Insurance Co.; hearing resumed and continued to Monday. Attys., W. Gwynn Gardiner, William E. White, Spencer Gordon—E. B. Christensen.

CIRCUIT COURT 3—Mr. Justice Jesse C. Adkins presiding; J. Wesley Gardner, jr., clerk.

No. 78889. George F. Lawrence vs. Raymond E. Kramer; judgment by default against defendant for $450 and costs. Attys., Milton W. King—F. H. Myers.

No. 54227. John McKnight Morrow vs. The Record Club, Inc.; hearing begun and continued to Monday. Attys., E. C. Brandenburg, Louis M. Denit—A. B. Pennell, L. Q. C. Lamar.

CIRCUIT COURT 4—Mr. Justice Jennings Bailey presiding; Russel F. Belew, clerk.

No. 78200. Clarence M. Davis vs. Birdie Erschacher; jury sworn and resumed. Attys., Simon Hirshman; Shefferman & Aronson—Simon, Koenigsberger, Young & Brez.

EQUITY COURT 1—Mr. Justice Peyton Gordon presiding; Harry B. Dertzbaugh, clerk.

No. 51834. Robert Wolfe vs. Jerry Malatico et al.; decree dismissing bill. Attys., S. V. Gusack—George P. Lemm.

No. 50347. David Fleming vs. Sarah Fleming; decree dismissing bill; order fixing fee of attorney for defendant. Attys., W. A. Bailey—Louis B. Arnold.

No. 52560. Edna M. Taylor vs. William M. Taylor; decree dismissing bill. Attys., George A. Parker—J. M. Boardman.

No. 51320. John L. Mason vs. Susie L. Mason; decree dismissing bill. Attys., J. N. Jones—Benjamin L. Gaskins.

No. 54304. Annie R. Crawford vs. Howard E. Crawford; motion to reduce alimony granted. Attys., W. D. Medley—J. A. O'Shea.

No. 51095. Mary M. Demorest vs. John R. Demorest; final decree for maintenance. Attys., George E. Sullivan—Roger O'Donnell, Thomas W. O'Brien.

EQUITY COURT 2 and DISTRICT COURT 1—Mr. Justice F. Dickinson Letts presiding; Wm. P. Lemon, clerk.

No. 41696. Admin. in re Estate of Georgiana D. Rittman; hearing on exceptions resumed and argued and submitted. Attys., M. D. Rosenberg—W. C. Sullivan.

No. 2164. In re Pletchells Chance; verdict ordered returned November 2.

No. 2139. In re Square 296 et al.; hearing resumed and continued to Monday. Attys., A. G. Lambert, R. E. Bell, jr., H. H. Glassie—A. J. Phelan et al.

PROBATE COURT—Mr. Justice J. C. Adkins presiding.

Estate of Harrie Reynolds; will admitted to probate and letters testamentary granted to Louis P. Allen; bond, $1,000. Atty., W. S. Hammers.

Estate of Mary A. Riordan; will admitted to probate and letters testamentary granted to David L. Riordan; bond, $1,500. Atty., D. L. Riordan.

Estate of Ralph A. Webster; letters of administration granted to Ruth S. Webster; bond, $600. Attys., Howard & Hayes.

Estate of Angelo Trancony; letters of administration granted to Michael J. Lane; bond, $1,000. Atty., M. J. Lane.

Estate of Wm. Fairfax; letters of administration granted to Lillian Fairfax; bond, $500. Atty., Yantis.

Estate of Sarah Stevenot; letters of administration granted to Fred G. Stevenot; bond, $6,000. Attys., Loos & Kins.

Estate of Sarah A. Tupper; ancillary letters testamentary granted to Vernon A. Dorsey; bond, $2,000. Atty., V. E. Dorsey.

Estate of John Chaney McKay; letters of administration granted to American Security & Trust Co. Atty., D. N. Houston.

Estate of Isaac B. Field; will admitted to probate and letters testamentary granted to American Security & Trust Co. Atty., D. N. Houston.

Estate of James J. O'Brien; partial distribution of $600 to guardian of minors authorized. Attys., McGuire & Burke.

Estate of E. Ormonde Power; Frank Vari Santos appointed arbitrator. Atty., F. J. Peckham.

Estate of Biscoe Hindman; payment of $5 fee to guardian authorized. Atty., A. B. Duvall.

Estate of George Pierce; order authorizing that the Fidelity Philadelphia Trust Co. be recognized as the successor of the Fidelity Trust Co. as executor and further directing Fidelity Philadelphia Trust Co. to give a new bond of $35,000. Attys., Hamilton & Hamilton.

In re Margaret Duffey et al.; expenditures of $175 for nursing and medicines for George R. Duffey ratified. Attys., Vandoren, Rafferty & Small.

Estate of George S. Finch; petition for ancillary letters of administration. Attys., Hill, Ross & Hill.

Estate of Harry C. Heckman; petition for letters of administration. Atty., M. C. Masterson.

Estate of Robert Lee Faris; petition for probate of will and letters testamentary. Atty., D. H. Wheeler.

Estate of Frederick D. Clagett; will filed dated November 4, 1912.

Estate of Maria Robbins; will filed

THE ONCE OVER

By H. I. PHILLIPS

FOOTBALL REVERIES.
(With apologies to Mr. Hood.)

I REMEMBER, I remember
When football was a game
That anyone could follow just
By witnessing the same;
When players running with the ball
Ran on like running fools,
And touchdowns weren't voided by
Most mystifying rules.

I remember, I remember
Those dashes down the field,
How tackles, shaken one by one,
To roaring crowds appealed;
How carriers, once brought to earth,
Would rise and run once more—
And regulations didn't say
That such guys couldn't score.

I remember, I remember
When fumbles brought a thrill
And players who recovered them
Were cheered for speed and skill;
The pigskin when it roll'd around
Was anybody's ball
And no one had to give it back
And mystify us all.

I remember, I remember
When if a runner fell
And, leaping up, ran on again
He made the rooters yell;
There was no rule that made him stay
Right where he hit the ground
And said that any other course
Was legally unsound.

I remember, I remember
The battles fierce and rough,
When football was a stirring game
And football stars were tough;
When forging through a broken field
Was just the thing to do
And runners didn't have to stop
And think "Is this taboo?"

I remember, I remember
When tackles tackled hard—
When they went flying through the air
And ev'ry tackle jarred;
When it took lots of time and work
To dig the runner out
So bruised that his identity
Was very much in doubt.

I remember, I remember
When I could comprehend
The doings on a football field
From kick-off to the end;
But now I sit in ignorance
And know not what I see,
For, thanks to those new football rules,
The game is Greek to me!

A JUST COMPLAINT.

"HE calls us four horsemen," complained a White House spokesman after reading Mr. Roosevelt's Maryland speech, "and things have been so bad we ain't even been able to keep a goat!"

Yale makes so many changes in its line-up during every football game that one of the squad was heard to remark to his father last week, "What do you mean, 'playing football?' I'm just doing piecework."

SOUNDS LOGICAL.

The Steel Corporation lost nearly $21,000,000 in the last three months, but voted the regular preferred dividend. If things get worse they may increase the rate to $10.

JUST GRAND!

One of the charms of Radio City will be a moving picture theater so cavernous that it will be impossible for the audience to hear the dialogue in the talking pictures.

(Copyright, 1932.)

Sojourners' Dance Postponed.

The National Sojourners' dance scheduled for tonight at the Marine Barracks has been postponed indefinitely because of the death last week of one of its members, Lieut. Charles Painter, it was announced yesterday.

DICK TRACY—Boy Wanted

TRACY, I TRAILED THAT SEDAN THAT I THINK BELONGS TO MUCELLI. IT'S PARKED TWO BLOCKS DOWN THE STREET AND AROUND THE CORNER ON EIGHTH AVENUE
GOOD! LET'S SEPARATE AND COME IN FROM DIFFERENT SIDES.
THAT MUST BE THE FLAT ON THE SECOND FLOOR.
MEANWHILE, INSIDE THE FLAT...
YOU MEAN YOU'RE GOING TO BRAND THE KID'S INITIALS ON HIM?
ABSOLUTELY! THEN WE'LL SEND HIM BACK TO TRACY AS A WARNING. IF THE FLATFOOT CONTINUES TO TRY TO NAB US—WELL—WE WON'T BRAND THE BRAT NEXT TIME, WE'LL—
ALL RIGHT, YOU—GET IN HERE!

MINUTE MOVIES

(All rights protected by the George Matthew Adams Service. Trade Mark Registered U. S. Patent Office.)

Baby Mine

AFTER THE FUSS, MAMA SAID THE ONLY WAY TO GET A GOOD HUSBAND, IS TO TAKE HIM WHEN HE IS ABOUT SIX AND SPANK HIM EVERY TIME HE POUTS.

By Ed Wheelan

WHEELAN SERIAL
THE WRONG PLAY
EPISODE 6
LATER IN THE EVENING JANET GREY INTRODUCED GRACE WYNDAM TO THE FOOTBALL STAR
GRACE, SAYS SHE IS NOT GOING TO LIKE YOU BECAUSE YOU'RE FROM ASHTON AND SHE'S ROOTING FOR BENTLEY TO WIN THIS FALL!!
TOM FOWLER, THE STAR FULLBACK OF ASHTON COLLEGE
PAUL VOGUE
INTRIGUED BY GRACE'S EVIDENT INDIFFERENCE TO HIM FOWLER SHOWERED HER WITH ATTENTION
I WISH YOU WANTED TO SEE ASHTON WIN AGAINST BENTLEY, MISS WYNDAM, BECAUSE I'M GOING TO SEE THAT WE TRIM THEM AGAIN NEXT FALL!
YOU HAVE SUPERB CONFIDENCE IN YOUR OWN ABILITY AS A FOOTBALL PLAYER, HAVENT YOU, MR. FOWLER!!
WELL, I OUGHT TO HAVE! I BEAT BENTLEY THE LAST TWO YEARS PRACTICALLY BY MYSELF!!
WHEN GRACE GOT BACK TO HER ROOMS SHE WAS STILL THINKING OF FOWLER
WHAT A COLOSSAL EGO AND YET THERE IS SOMETHING FASCINATING ABOUT HIM, I MUST ADMIT!!
MEANWHILE TOM FOWLER MADE HIS WAY TO THE GAMBLING ROOMS
SEE WHAT TAKES PLACE IN NEXT WEEK'S EPISODES!!
The George Matthew Adams Service, Inc.

THE GUMPS

Follow the Gumps in the Colored Comic Section of The Sunday Post

The Forgotten Man

GOSH! WHEN I READ THESE POLITICAL SPEECHES— IT SURE HANDS ME A LAUGH— SAME OLD STUFF— WHAT THIS COUNTRY NEEDS TODAY IS A MAN—
TILDA! COME ON HELP! HE'S NOT CURED YET— BACK TO THE CELLAR—
AND THERE YOU STAY TILL THE DAY OF THE ELECTION—
NOW-MIN— THIS IS GOING TOO FAR— I DON'T HAVE TO STAND FOR THIS— YOU KNOW—
WELL— IT BEGINS TO LOOK AS THOUGH— WHEN THE NOISE AND STRIFE OF THIS CAMPAIGN ARE OVER— AND THE VICTORY IS WON— AND THE WAR CLOUDS HAVE LIFTED— AT THE CLOSE OF THIS GREAT BATTLE— YOU WILL FIND ANDY GUMP— NOT AMONG THE DEAD OR WOUNDED— BUT AMONG THE MISSING—
BIDNEY SMITH
Reg. U. S. Pat. Off.; Copyright, 1932, by The Chicago Tribune.

GASOLINE ALLEY

Don't miss this feature in colors in The Sunday Post.

All's Swell

GOLLY, ISN'T IT SWELL THE JUDGE LET EVERYBODY OFF!
THAT'S ALL ON ACCOUNT OF GOOTCH COMIN' TO COURT AN' TELLIN' WHAT HE KNEW.
HE'S A SWELL LITTLE GUY!
COULD WE, MRS. REDMOND— JUST AROUND THE BLOCK, MRS. REDMOND?
GEE, GOOTCH, IT WAS SWELL OF YOU TO COME TO COURT YESTERDAY. IT GOT US ALL OFF.
SHUCKS, THAT WASN'T ANYTHING.
I'M TICKLED YOU HAVENT GOT ANY HARD FEELIN'S GOOTCH!
THAT JUDGE HAD PUNK HOOKER'S NUMBER ALL RIGHT.
Reg. U. S. Pat. Off.; Copyright, 1932, by The Chicago Tribune.

Daily Cross-Word Puzzle

ACROSS.

1 Inspired with solemn wonder
5 A hydraulic engine
8 A city of Texas
12 A fruit
13 Title of respect in Turkey
14 Eager
15 At a great distance
16 Renew
18 Pertaining to old age
20 Unwilling
21 Reduces to a mean
23 Destined
25 By
26 Bashful
29 Views
30 Mean, vulgar fellow (colloq.)
31 Only
32 Espouse
33 Since
34 Grants temporary use
35 Covenant
37 Hues
40 Puts forth effort
43 Overhours
45 Dreadful
46 Hair on neck of animal
47 Supreme Being
48 Regular
49 Emitted life fluid
50 Negative answer
51 Achievement

DOWN.

1 Exclamation of sorrow
2 Spouse
3 Issued
4 Deduces
5 Less thoroughly cooked
6 Latter part of life
7 Directed
8 Undulates
9 Substance derived from Ceylon moss
10 Small beds
11 A molding
17 Completed
19 Guided
22 Asunder
23 Not many
24 Always
26 Scheme
27 Ancient
28 Affirmative reply
30 Deliver
31 Withdrew
33 Place capable of defense
34 Slack
35 Took out central part of fruit
36 Abounding in bamboolike grasses
37 Crest on head of fowl
38 Roughly elliptical
39 Unaspirated
41 Large plant
42 Hurl
44 Large extinct bird

YESTERDAY'S ANSWER.

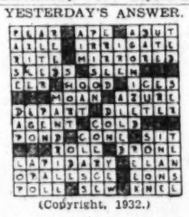

(Copyright, 1932.)

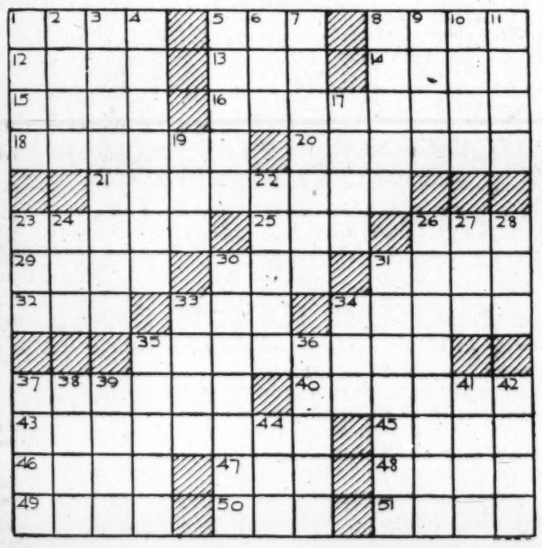

Radio Dial Flashes

By ROBERT D. HEINL

ALTHOUGH on the air only a little more than a week, the reconstructed WJSV has reached every State in the Union, all the provinces in Canada, and Puerto Rico, Harry C. Butcher, of Columbia, said yesterday.

And the transmitter is not yet up to 100 per cent efficiency! When the station is operating at maximum strength it promises to be heard regularly in all parts of the United States and to be a credit to the National Capital.

At present, WJSV is using only single strand vertical antenna 120 feet in length, without the usual flat top. There was not sufficient time prior to taking the air last week for the engineers to get the full length antenna with the flat top properly tuned and, consequently, the station is operating with an antenna about as long as they use on the average receiving set.

WJSV anticipates about a 30 per cent increase in signal strength when the antenna is completed. This work has to be done between 1 and 6 a. m., and takes time to adjust as to quality.

Mr. Butcher has been giving the engineers a rest for a few days because they were all in by the time they got the transmitter on the air. William Kriz, transmitter engineer, has on two or three occasions gone 36 to 48 hours without sleep, and Lester Bowman, chief engineer, likewise has lost a great deal of sleep.

However, these men are old salts and are accustomed to standing long watches without sleep. Bowman was with Capt. Fried on the S. S. America when he made his thrilling rescue at sea. Kriz was operator on another steamer. They have been comparing notes and now find that they interchanged messages frequently while at sea including retransmission of S O S calls.

THE Notre Dame-University of Pittsburgh football game will be described by Ted Husing over WJSV at 1:45-4 p. m., this afternoon, direct from Forbes Field, Pittsburgh. The WEAF network will broadcast a description of the same game.

Columbia and Cornell will meet at 2:15 p. m., and the game will be described over WRC. Cornell played a scoreless game against Princeton, otherwise both teams are undefeated.

John W. Davis will be the speaker for the Democratic National committee in a broadcast over WJSV at 9:15 p. m., from a meeting in Ithaca, N. Y. "Big Bill" Edwards, former Princeton football star and Democratic office-holder, will address the same audience immediately upon the conclusion of Mr. Davis' talk.

SENATOR PAT HARRISON, of Mississippi, speaking under the auspices of the Democratic national committee, will be heard over WRC at 5 o'clock tonight.

THE 1932 vintage of Bordeaux wine will be heard flowing from the press into the vat when the last of the Medoc wine harvest festival at Saint Julien, France, is broadcast over WJSV at 5 o'clock this afternoon. As the screws are put on the last wine-press full of grapes and the wine commences to flow, M. Cordier, the venerable mayor of Saint Julien, will open the festivities.

Wine-harvesters, young and old, and of both sexes, will sing ancient provincial songs; wine pressers will chant at their work, and the mayor himself will sing a solo. Native music by the local band will add to the gayety.

Simon Michelet, president of the National Get-Out-the-Vote Club, will be the speaker during the Institute of Public Affairs period tonight (WJSV, 10:15 o'clock).

Five million young men and women, entitled to vote for the first time in the coming national elections, will be urged to exercise their franchise during a special broadcast over the WJZ network at 7:15 p. m.

Rear Admiral Richard E. Byrd, Silas Strawn and Courtlandt Otis, president of the U. S. Junior Chamber of Commerce, which is sponsoring the nonpolitical program, will speak.

ONE of Paul Whiteman's earliest public appearances as a musician was before the inmates of an insane asylum. When Paul was 16 he and a friend began ragging the classics. The warden of the Nebraska Insane Asylum heard them and invited them to his establishment with the thought that their music might soothe his patients.

The two youngsters played every piece they knew and, as Whiteman recalls, they made a great hit. "But," he added, "our success was dimmed by the fact we knew our audience was crazy."

A well-known radio voice is again heard over N. B. C. networks from New York. It's Alwyn Bach, winner of the diction medal in 1930, who has rejoined the announcing staff after an absence of several months.

MICROPHONE Notes: Ralph Kirbery wears a pencil behind his ear and bends his body forward when standing before the mike. * * * Virginia Rea wears evening clothes. * * * Don Voorhees waves a pencil for a baton. * * * Lanny Ross leans to the right of the microphone and punctuates his performances with broad smiles. * * * James Melton stands with his feet far apart, head slightly thrown back. * * * Harry Horlick "shushes" his orchestra with a 'eft index finger. * * * Phil Spitalny is coatless, tieless, and continually brushes his long hair out of his eyes.

OH! GEE!

Tune in WRC Sunday Morning at 8:45 A.M.

Hear Eunice & Her Dad

Read The Washington Post "Funnies"

PRIZES

BAND CONCERT.

U. S. SOLDIERS' HOME BAND. Stanley Hall—5:30 o'Clock.

March, "The American Ace" ..... Hildreth
Overture, "Dramatique" ..... Snook
Entr'acte (a) "Ave Maria," Bach-Gounod
(b) "Aubade Printanniere" (Spring Morning) ..... Lacomb
Scenes from musical comedy, "The Student Prince" ..... Romberg
Oddity, "Auntie Skinner's Chicken Dinner" ..... Morse
Valse de Concert, "Puppchen" ..... Gilbert
Finale, "On the Go" ..... Goldman
"The Star-Spangled Banner."

WILKINS COFFEE PROGRAM

"One-Man Minstrel Show"

(EVERY TUES., THURS., SAT.)

9:30 a. m.—Jack and Jill.
9:45 a. m.—Pie Plant Pete.
10:00 a. m.—Vass Family.
10:15 a. m.—Souvenirs of Melody.
10:30 a. m.—Aunt Sue and Polly.
10:45 a. m.—Breen and De Rose.
11:00 a. m.—Melodies of the South.
11:15 a. m.—Radio Household Institute.
11:30 a. m.—Swen Swenson.
12:00 (noon)—Hessick Correct Time.
12:01 p. m.—Johnny Marvin, tenor.
12:15 p. m.—American Legion National Trade Revival, Matthew Woll.
12:30 p. m.—National Farm and Home Hour.
1:30 p. m.—Harold Stokes' Orchestra.
2:00 p. m.—N. B. C. Program.
2:15 p. m.—Columbia-Cornell Football Game, Baker's Field, New York City.
5:00 p. m.—Reisa Balladeers.
5:15 p. m.—Paul Whiteman's Rhythm Boys.
5:30 p. m.—Afternoon Varieties.
5:45 p. m.—Secretary Hawkins.
6:00 p. m.—Waldorf Astoria Orchestra.
6:15 p. m.—Colonial Weather Forecast.
6:16 p. m.—Waldorf Astoria Orchestra.
6:25 p. m.—Grosner's Football Scores.
6:30 p. m.—"Back of the Campaign," by William Hard.
6:45 p. m.—G. E. Circle.
7:00 p. m.—Amos 'n' Andy.
7:15 p. m.—George Olsen Orchestra.
7:30 p. m.—Mayflower Concert Ensemble.
7:45 p. m.—Goldbergs.
8:00 a. m.—Democratic National Committee—Address by Senator Pat Harrison, speaking from Pittsburgh.
8:30 p. m.—K-7 Secret Service Spy Stories.
9:30 p. m.—Erno Rapee's Orchestra.
10:00 p. m.—Lucky Strike Dance Orchestra.
11:00 p. m.—Last-Minute News.
11:02 p. m.—Shoreham Orchestra.
11:30 p. m.—Paul Whiteman's Chieftains.
12:00 (midnight)—Jack Pettis Silver Slipper Orchestra.
12:30-1:00 a. m.—Terrace Gardens Orchestra.

WMAL—Columbia Broadcasting System. (475.9 Meters. 630 Kilocycles.)

8:00 a. m.—Rialto Reveille.
8:15 a. m.—Morning Devotions. Chevy Chase Baptist Church. Rev. E. O Clark, pastor.
8:30 a. m.—Johnny Salb.
8:45 a. m.—Lelia Endicott, crooner; Mae Davis, pianist.
9:00 a. m.—WMAL Salon Orchestra.
9:45 a. m.—Lew Davis, banjoist.
10:00 a. m.—Stories for Little Ones.
10:15 a. m.—Morning Serenaders.
10:45 a. m.—Pauline Healy Shook.
11:00 a. m.—Hazel Clark Taylor.
11:15 a. m.—Robert Stickney, pianist.
11:30 a. m.—Cuban Masqueraders.
12:00 (noon)—Noonday Organ Recital.
12:30 p. m.—Lotus Orchestra.
1:15 p. m.—Singin' Cowboy.
1:30 p. m.—Les Colvin Orchestra.
2:00 p. m.—Frank Young.
2:30 p. m.—Harold Van Orchestra.
3:15 p. m.—Lena Kash, concert pianist; Lorraine Bentley, soprano.
3:45 p. m.—WMAL Salon Orchestra.
4:30 p. m.—Community Chest "Institute of the Air," Rev. John O'Grady, Director of Catholic Charities. "The Rising Tide of Charity."
4:45 p. m.—Jolly Fellows Dance Orchestra.
5:15 p. m.—Sara Becker, pianist.
5:30 p. m.—Neal Parrish, bass-barytone; Florence McCann, pianist.
5:45 p. m.—News Flashes.
6:00 p. m.—WMAL Salon Orchestra.
6:30 p. m.—Frances Shea, soprano.
6:45 p. m.—Chamber of Commerce Forum.
7:00 p. m.—Washington Hotel Concert Orchestra.
7:30 p. m.—Aristocrats of Melody.
8:00 p. m.—Lotus Orchestra.
8:30 p. m.—Helen Donofrio, coloratura soprano.
8:45 p. m.—Frances Gutelius, pianist.
9:00 p. m.—Sydney Resnick, tenor (Jewish music).
9:15 p. m.—Robert Ruckman at the organ.
10:00 p. m.—The Postilion, late news from The Washington Post.

EVERY NIGHT at 10 P. M. LATEST NEWS From The Washington Post

10:05 p. m.—Pete Macias Club Michel Orchestra.
10:45 p. m.—Meyer Davis Orchestra.
11:30 p. m.—Howard Theater Program.

WOL—American Broadcasting Co. (229 Meters. 1,310 Kilocycles.)

7:00 a. m.—Musical Clock.
10:00 a. m.—Requests Hour.
11:00 a. m.—Popular Piano Bits.
11:30 a. m.—Songs We Love.
11:45 a. m.—Dr. Viola Russell Anderson.
12:00 (noon)—Thomas Moss, organ recital.
12:30 p. m.—Fran Trappe, accordion capers.
12:45 p. m.—Luncheon Dance Tunes.
2:15 p. m.—Marines vs. Davis-Elkins College Football Game.
5:00 p. m.—Something for Every One.
5:30 p. m.—Dorothy Reddish, soprano.
5:45 p. m.—Walter T. Holt Program.
6:00 p. m.—Lester Dorsey, barytone.
6:15 p. m.—Nordica Mandolin and Guitar Orchestra.
6:45 p. m.—Tom Collins, Jr., Program.
7:00 p. m.—Dinner Concert.
7:20 p. m.—The News Spotlight, Ed Taber.
7:30 p. m.—Sports.
7:45 p. m.—Silver Strings Revelers.
8:00 p. m.—Earl Heatwole, barytone.
8:15 p. m.—Orchestral Gems.
8:30 p. m.—Joseph Bruno, barytone.
8:45 p. m.—Jo Strieby.

WJSV — Old Dominion Broadcasting Co. (265.4 Meters. 1,460 Kilocycles.)

8:00 a. m.—Salon Musicale.
8:45 a. m.—Keeping Up With the News.
9:00 a. m.—Reis and Dunn.
9:15 a. m.—The Commuters.
9:30 a. m.—Tony Wons.
9:45 a. m.—Artells Dickson.
10:00 a. m.—The Ambassadors.
10:15 a. m.—Catherine Mackenzie Entertains.
10:30 a. m.—New World Salon Orchestra.
11:00 a. m.—Children's Program.
11:30 a. m.—Revue.
12:00 (noon)—Buddy Harrod Orchestra.
1:00 p. m.—George Hall Orchestra.
1:30 p. m.—Football Souvenir Program.
1:45 p. m.—Notre-Dame-Pitt Football Game.
4:00 p. m.—Spanish Serenade.
4:30 p. m.—George Hall Orchestra.
5:00 p. m.—Bordeaux Wine Harvest.
5:30 p. m.—Skippy.
5:45 p. m.—Pito Guizar.
6:00 p. m.—Funnybones.
6:15 p. m.—On the Air Tonight.
6:30 p. m.—Riviera Orchestra.
6:39 p. m.—Eddie Dooley's Football Dope.
6:45 p. m.—Jack Miller Orchestra.
7:00 p. m.—The Political Situation in Washington Tonight, Frederic William Wile.
7:15 p. m.—Connie Boswell.
7:30 p. m.—Meyer, the Buyer.
7:45 p. m.—Keenan and Phillips.
8:00 p. m.—Lyman Orchestra.
8:15 p. m.—Edwin C. Hill, "The Human Side of the News."
8:30 p. m.—Ilham Jones Orchestra.
9:00 p. m.—Ruth Etting, in Music That Satisfies.
9:15 p. m.—Address by John W. Davis, Democratic National Committee.
10:00 p. m.—Address by "Big Bill" Edwards.
10:15 p. m.—Public Affairs Institute, Simon Michelet.
10:45 p. m.—Vaughn De Leath, Fred Berrens' Orchestra.
11:00 p. m.—Guy Lombardo's Royal Canadians.
11:30 p. m.—Harold Stern Orchestra.
12:00 (midnight)—California Melodies.
12:30 p. m.—Ted Florito Orchestra.

Today's Happenings

Dance—Knights of Columbus, 918 Tenth street northwest, 9 p. m.

Luncheon—Harvard Club, University Club, 1 p. m.

Halloween dance—Maryland Patriotic Band, Pythian Temple, 9 p. m.

Card party—Sacred Heart Home, Hyattsville, Md., 2 p. m.

Children's Halloween party—Southeast Community Center, Buchanan Auditorium, 7:30 p. m.

Meeting—American Social Hygiene Association, Willard, 10 a. m.

Dinner—Daughters of Isabella, Willard, 8:15 p. m.

Dance—Athletic Association, Bureau of Investigation, Department of Justice, Willard, 10 p. m.

WINNIE WINKLE, THE BREADWINNER

See the Winkle Family in colors in The Sunday Post.

The Good Old Days

FAWTHAW'S A SCREAM! IF HE KNEW HE WAS ONLY THE OFFICE BOY HERE, HE'D HAVE A FIT!!
I'LL JES' STROLL AROUND AN' SEE HOW TH' GOOD OL' PIN BUSINESS IS GETTIN' ALONG!
WELL AD-ER-MISTER LIBB, I MEAN-ER-HOW DO YOU FIND THINGS IN TH' PIN INDUSTRY??
IMPROVING EVERY DAY, BOSS!!
-AND YOU, MISTER DARLING—HOW'S THINGS COMIN' ALONG WITH YOU, MY BOY??
VERY GOOD INDEED, BOSS!! I MIGHT EVEN SAY—VERY GOOD!
AHEM-ACCORDIN' TO THIS OL' LEDGER, MR. BIBBS, WE SURE DONE A SWELL BUSINESS BACK IN 1923, DIDN'T WE?
HUH?? -ER-Y-YES-OH YES!!
OCT. 29
Reg. U. S. Pat. Off.; Copyright, 1932, by The Chicago Tribune.
BRANNER

RADIO PROGRAMS ON THE AIR TODAY

SATURDAY, OCTOBER 29.

WRC—National Broadcasting Co. (316 Meters. 950 Kilocycles.)

6:45 a. m.—Exercises.
8:00 a. m.—Gene and Glenn.
8:15 a. m.—Morning Varieties.
8:30 a. m.—Cheerio.
9:00 a. m.—Morning Glee Club.
9:15 a. m.—Wilkins Coffee.
9:15 a. m.—Wilkins Coffee One-Man Minstrel.

WILKINS COFFEE PROGRAM

"One-Man Minstrel Show"

(EVERY TUES., THURS., SAT.)

9:30 a. m.—Jack and Jill.
9:45 a. m.—Pie Plant Pete.
10:00 a. m.—Vass Family.
10:15 a. m.—Souvenirs of Melody.
10:30 a. m.—Aunt Sue and Polly.
10:45 a. m.—Breen and De Rose.
11:00 a. m.—Melodies of the South.
11:15 a. m.—Radio Household Institute.
11:30 a. m.—Swen Swenson.
12:00 (noon)—Hessick Correct Time.
12:01 p. m.—Johnny Marvin, tenor.
12:15 p. m.—American Legion National Trade Revival, Matthew Woll.
12:30 p. m.—National Farm and Home Hour.
1:30 p. m.—Harold Stokes' Orchestra.
2:00 p. m.—N. B. C. Program.
2:15 p. m.—Columbia-Cornell Football Game, Baker's Field, New York City.
5:00 p. m.—Reisa Balladeers.
5:15 p. m.—Paul Whiteman's Rhythm Boys.
5:30 p. m.—Afternoon Varieties.
5:45 p. m.—Secretary Hawkins.
6:00 p. m.—Waldorf Astoria Orchestra.
6:15 p. m.—Colonial Weather Forecast.
6:16 p. m.—Waldorf Astoria Orchestra.
6:25 p. m.—Grosner's Football Scores.
6:30 p. m.—"Back of the Campaign," by William Hard.
6:45 p. m.—G. E. Circle.
7:00 p. m.—Amos 'n' Andy.
7:15 p. m.—George Olsen Orchestra.
7:30 p. m.—Mayflower Concert Ensemble.
7:45 p. m.—Goldbergs.
8:00 a. m.—Democratic National Committee—Address by Senator Pat Harrison, speaking from Pittsburgh.
8:30 p. m.—K-7 Secret Service Spy Stories.
9:30 p. m.—Erno Rapee's Orchestra.
10:00 p. m.—Lucky Strike Dance Orchestra.
11:00 p. m.—Last-Minute News.
11:02 p. m.—Shoreham Orchestra.
11:30 p. m.—Paul Whiteman's Chieftains.
12:00 (midnight)—Jack Pettis Silver Slipper Orchestra.
12:30-1:00 a. m.—Terrace Gardens Orchestra.

WMAL—Columbia Broadcasting System. (475.9 Meters. 630 Kilocycles.)

8:00 a. m.—Rialto Reveille.
8:15 a. m.—Morning Devotions. Chevy Chase Baptist Church. Rev. E. O Clark, pastor.
8:30 a. m.—Johnny Salb.
8:45 a. m.—Lelia Endicott, crooner; Mae Davis, pianist.
9:00 a. m.—WMAL Salon Orchestra.
9:45 a. m.—Lew Davis, banjoist.
10:00 a. m.—Stories for Little Ones.
10:15 a. m.—Morning Serenaders.
10:45 a. m.—Pauline Healy Shook.
11:00 a. m.—Hazel Clark Taylor.
11:15 a. m.—Robert Stickney, pianist.
11:30 a. m.—Cuban Masqueraders.
12:00 (noon)—Noonday Organ Recital.
12:30 p. m.—Lotus Orchestra.
1:15 p. m.—Singin' Cowboy.
1:30 p. m.—Les Colvin Orchestra.
2:00 p. m.—Frank Young.
2:30 p. m.—Harold Van Orchestra.
3:15 p. m.—Lena Kash, concert pianist; Lorraine Bentley, soprano.
3:45 p. m.—WMAL Salon Orchestra.
4:30 p. m.—Community Chest "Institute of the Air," Rev. John O'Grady, Director of Catholic Charities. "The Rising Tide of Charity."
4:45 p. m.—Jolly Fellows Dance Orchestra.
5:15 p. m.—Sara Becker, pianist.
5:30 p. m.—Neal Parrish, bass-barytone; Florence McCann, pianist.
5:45 p. m.—News Flashes.
6:00 p. m.—WMAL Salon Orchestra.
6:30 p. m.—Frances Shea, soprano.
6:45 p. m.—Chamber of Commerce Forum.
7:00 p. m.—Washington Hotel Concert Orchestra.
7:30 p. m.—Aristocrats of Melody.
8:00 p. m.—Lotus Orchestra.
8:30 p. m.—Helen Donofrio, coloratura soprano.
8:45 p. m.—Frances Gutelius, pianist.
9:00 p. m.—Sydney Resnick, tenor (Jewish music).
9:15 p. m.—Robert Ruckman at the organ.
10:00 p. m.—The Postilion, late news from The Washington Post.

EVERY NIGHT at 10 P. M. LATEST NEWS From The Washington Post

10:05 p. m.—Pete Macias Club Michel Orchestra.
10:45 p. m.—Meyer Davis Orchestra.
11:30 p. m.—Howard Theater Program.

WOL—American Broadcasting Co. (229 Meters. 1,310 Kilocycles.)

7:00 a. m.—Musical Clock.
10:00 a. m.—Requests Hour.
11:00 a. m.—Popular Piano Bits.
11:30 a. m.—Songs We Love.
11:45 a. m.—Dr. Viola Russell Anderson.
12:00 (noon)—Thomas Moss, organ recital.
12:30 p. m.—Fran Trappe, accordion capers.
12:45 p. m.—Luncheon Dance Tunes.
2:15 p. m.—Marines vs. Davis-Elkins College Football Game.
5:00 p. m.—Something for Every One.
5:30 p. m.—Dorothy Reddish, soprano.
5:45 p. m.—Walter T. Holt Program.
6:00 p. m.—Lester Dorsey, barytone.
6:15 p. m.—Nordica Mandolin and Guitar Orchestra.
6:45 p. m.—Tom Collins, Jr., Program.
7:00 p. m.—Dinner Concert.
7:20 p. m.—The News Spotlight, Ed Taber.
7:30 p. m.—Sports.
7:45 p. m.—Silver Strings Revelers.
8:00 p. m.—Earl Heatwole, barytone.
8:15 p. m.—Orchestral Gems.
8:30 p. m.—Joseph Bruno, barytone.
8:45 p. m.—Jo Strieby.

WJSV — Old Dominion Broadcasting Co. (265.4 Meters. 1,460 Kilocycles.)

8:00 a. m.—Salon Musicale.
8:45 a. m.—Keeping Up With the News.
9:00 a. m.—Reis and Dunn.
9:15 a. m.—The Commuters.
9:30 a. m.—Tony Wons.
9:45 a. m.—Artells Dickson.
10:00 a. m.—The Ambassadors.
10:15 a. m.—Catherine Mackenzie Entertains.
10:30 a. m.—New World Salon Orchestra.
11:00 a. m.—Children's Program.
11:30 a. m.—Revue.
12:00 (noon)—Buddy Harrod Orchestra.
1:00 p. m.—George Hall Orchestra.
1:30 p. m.—Football Souvenir Program.
1:45 p. m.—Notre-Dame-Pitt Football Game.
4:00 p. m.—Spanish Serenade.
4:30 p. m.—George Hall Orchestra.
5:00 p. m.—Bordeaux Wine Harvest.
5:30 p. m.—Skippy.
5:45 p. m.—Pito Guizar.
6:00 p. m.—Funnybones.
6:15 p. m.—On the Air Tonight.
6:30 p. m.—Riviera Orchestra.
6:39 p. m.—Eddie Dooley's Football Dope.
6:45 p. m.—Jack Miller Orchestra.
7:00 p. m.—The Political Situation in Washington Tonight, Frederic William Wile.
7:15 p. m.—Connie Boswell.
7:30 p. m.—Meyer, the Buyer.
7:45 p. m.—Keenan and Phillips.
8:00 p. m.—Lyman Orchestra.
8:15 p. m.—Edwin C. Hill, "The Human Side of the News."
8:30 p. m.—Ilham Jones Orchestra.
9:00 p. m.—Ruth Etting, in Music That Satisfies.
9:15 p. m.—Address by John W. Davis, Democratic National Committee.
10:00 p. m.—Address by "Big Bill" Edwards.
10:15 p. m.—Public Affairs Institute, Simon Michelet.
10:45 p. m.—Vaughn De Leath, Fred Berrens' Orchestra.
11:00 p. m.—Guy Lombardo's Royal Canadians.
11:30 p. m.—Harold Stern Orchestra.
12:00 (midnight)—California Melodies.
12:30 p. m.—Ted Florito Orchestra.

Stocks Continue Advances In Quiet and Steady Market

Average Gain of 1.1 Points Is Recorded in Sale of 713,139 Shares.

New York, Oct. 28 (A.P.).—The stock market scored a quiet, but well-maintained advance today, a number of leading stocks gaining 1 to about 3 points, and marking the third consecutive day in which the average price level had been moderately boosted.

Much the same pattern was woven today as in previous trading sessions. Prices opened a point or so higher, and held nicely until around midday, when a zephyr-like force of selling erased most of the early gains. But in late dealings buying was resumed in sufficient volume to tilt the list upward. Sales totaled 713,139 shares, nearly half of this total passing over the ticker tape in the final hour of trading.

Stocks which gained 1 to 2 points included U. S. Steel, Santa Fe, Southern Pacific, Case, American Telephone, Eastman, Baltimore & Ohio, American Tobacco B and Liggett & Myers B. Gains of more than 2 points were made by Union Pacific and National Biscuit. Fractional advances were scored by General Motors, International Telephone, Montgomery Ward, International Harvester and Sears Roebuck, among others.

The weekly Federal Reserve statements, which appeared too late yesterday to have any bearing on the market of that day, were favorably commented on in banking quarters. Mounting excess reserves of member banks, now estimated at about $475,000,000, further gains in America's gold stocks, and striking evidences that hoarded currency is coming back into the banks, were considered encouraging.

The weekly mercantile reviews were somewhat guarded in tone, stating that the recent upward business trend had leveled off, but noting that there were further signs of increasing stability. Bradstreet's said that "while marked recovery will be slow in coming, there is good evidence that the fundamental situation is continuing steadily to improve." Dun's found "further indications of a greater degree of stability in general business * * * reports of fresh gains coming from some parts of the country, while in other sections, previous advances were almost entirely maintained."

What was regarded in some quarters as a straw in the wind, because of its bearing on the important question of whether cuts in the price of steel rails would draw new railroad orders, was furnished by announcement that the Lackawanna had ordered 4,000 tons of 130-pound rails for January delivery. This was the second small order to be placed since the new $40 rate was made effective, the Illinois Central having ordered 6,000 tons a few days ago.

Wall street again appeared to draw reassurance from the better action of the grains since Wednesday. After dipping a little during the day wheat rallied to close unchanged to ¼-cent a bushel lower. Cotton reacted after its recent advance, closing 45 to 60 cents a bale lower.

The foreign exchanges also performed better, sterling gaining ¼ cent to $3.28 for London cables. European gold currencies moved irregularly in a narrow price groove.

THE MARKETS AT A GLANCE

What the Stock Market Did

	Fri.	Thur.
Advances	255	239
Declines	97	111
Unchanged	116	118
Total issues traded	468	468

Stocks.

Advance was continued for the third consecutive day in a quiet and steady market. The average gain was 1.1 points. The session followed the form of dealing which has prevailed for several days—an early rally, easing at noon and a final recovery. The turnover was 713,139 shares.

Bonds.

Rail issues became buoyant and sent bonds four-tenths of a point higher. Earnings improvement gave an impetus to the rise in rails. Most other listed loans plodded along in a dull and indifferent fashion. Utilities and industrials were mixed and quiet. The turnover was $7,962,000.

Curb.

Despite a lack of enthusiasm, curb issues fought for higher ground. Most gains were fractional. Small upturns marked returning confidence in railway earnings. Utilities continued to hold the stage in activity volume. Total sales remained at Thursday's level of 110,000 shares.

Wheat.

Prices firmed near the close, after wallowing within five-eighths of a cent of the bottommost level ever reached by futures. Kansas City and Minneapolis exchanges inspired a hope of better flour quotations. Wheat closed shifty at Thursday's finish to three-eighths lower. December deliveries sold at 45⅜ to 45½ cents.

Cotton.

Lower levels were reached as domestic and foreign buying waned. Southern selling was blamed in 9 to 12 points' decline. December closed at 6.27 after losing a rally to 6.34. Liverpool reported the absorption of moderate hedging and British buying.

SECURITIES AVERAGES.

(Associated Press.)

STOCKS	50 In.	20 RR.	20 Ut.	90 Tot.
Yesterday	34.0	29.0	89.2	56.2
Previous day	33.9	27.8	87.7	55.4
Week ago	32.1	26.9	85.9	54.2
Month ago	34.4	35.8	100.9	66.4
1 year ago	78.1	46.5	116.8	80.0
2 years ago	182.1	138.6	213.1	160.6
5 years ago	133.6	117.7	121.1	125.4
High. 1932	72.3	39.8	111.0	73.9
Low. 1932	35.1	13.2	51.8	35.0
High. 1931	140.2	106.2	203.9	144.3
Low. 1931	80.0	30.8	92.8	71.3
High. 1930	202.4	141.6	281.3	205.8
Low. 1930	112.9	86.4	146.5	114.7
BONDS	20 In.	20 RR.	20 Ut.	60 Tot.
Yesterday	62.9	65.2	82.1	70.0
Previous day	62.9	64.4	81.8	69.6
Week ago	63.4	65.4	82.8	70.3
Month ago	66.8	71.8	84.9	74.1
Year ago	72.8	80.7	90.3	81.3
2 years ago	91.0	106.3	99.4	98.9
5 years ago	92.2	104.5	97.9	96.4
High. 1932	71.3	78.0	86.2	78.1
Low. 1932	53.2	47.4	70.9	57.5
High. 1931	90.4	105.7	101.5	98.7
Low. 1931	62.3	62.3	80.2	68.5
High. 1930	94.9	109.8	101.4	101.9
Low. 1930	83.3	97.3	98.6	92.6

(Copyright, 1932, Standard Statistics Co.)

U. S. TREASURY RECEIPTS.

(Associated Press.)

Treasury receipts for October 26 were $84,808,337.02; expenditures, $89,566,141.81; balance, $777,401,602.09. Customs duties for 26 days of October, $21,319,170.36.

Washington Stocks

(Furnished by W. B. Hibbs & Co.)

Sales—Regular call, 11:15 a. m.: Washington Ry. & Elec. 4s, $1,000 at 88¼, $1,000 at 88¼, $1,000 at 88⅜. Potomac Electric 6½ pfd., 1 at 110.

BONDS. PUBLIC UTILITY.

	Bid.	Asked
Amn. Tel. & Tel. 4½s, '39	105	.....
Amn. Tel. & Tel. ctf. 5s	103½	.....
Anacostia & Pot R. R. 5s	44	.....
Ana & Pot Guar 5s	91	.....
C. & P. Tel. of Va. 5s	102	105
Capital Traction R. R. 5s	50	52
City & Suburban 5s	43	50
Georgetown Gas 1st 5s	100½	102
Potomac Elec Conv 5½	102	.....
Potomac Elec 6s 1953	107½	.....
Wash Alex & Mt V ctf	2	.....
Washington Gas 4½s	99	99½
Washington Gas 5s	101	102
Wash. Gas 6s, Series A	99¾	100¼
Wash. Gas 6s, Series B	102	.....
Wash. Ry. & Elec. 4s	88	88½

MISCELLANEOUS.

Barber & Ross, Inc., 6½s	50	.....
Chevy Chase Club 5½s	100	.....
Columbia Country Club 5½s	100	103
D. C. Paper Mfg. 6s	15	.....
W M Cold Storage 5s	91	94

STOCKS. PUBLIC UTILITY.

Amn. Tel. & Tel. (9)	104¼	.....
Capital Traction Co	6	7
*Wash. Gas Light Co.	63	68
Nor. & Wash. Steamboat	99	110
Pot. Elec. Power 6% pfd.	109½	111
Pot. Elec. Power 5½% pfd.	105½	.....
Wash Ry & Elec com (7)	295	.....
Wash. Ry. & Elec. pfd. (3)	87½	91

The following figures are not bids, but merely represent minimum prices fixed by the Washington Stock Exchange.

NATIONAL BANK.

	Min. price.
Capital (14)	175
Columbia (12)	375
Commercial (stamped) (6)	183
District (6)	196
Fed.-Amer Natl Bank & Tr (2)	42⅞
†Liberty (7)	190
Lincoln (10)	400
Metropolitan (14)	275
Riggs (15)	350
†Second (9)	165
Washington (8)	180

TRUST COMPANY.

Amer Sec & Tr Co (15)	299
†Natl Sav & Tr (12)	375
Prince Georges Bk & Tr (6)	28
†Union Trust (8)	181
Wash Loan & Tr (14)	400

SAVINGS BANKS.

*Bank of Bethesda (6)	52
Com & Savings (10)	325
East Washington (12)	20
Potomac	55
*Wash. Loan & Trust	400
Sec Sav & Com Bk	435
Seventh Street	280
United States (30)	530
Wash Mechanics (20)	50

FIRE INSURANCE.

American (12)	275
Corcoran (10)	160
Firemen's (8)	30
National Union (18)	14½

TITLE INSURANCE.

†Columbia (6)	7
†Real Estate (6)	145

MISCELLANEOUS.

Col Medical Bldg Corp (6)	90
Dist. Natl. Sec. pfd	80
Emerson Bromo Seltzer "A" (2)	25½
Federal Storage pfd.	80
†Fed-Am Co com (60)	15
Fed-Am Co pfd (6)	80
Lanston Monotype (6)	58
Mer Tr & Stge com	50
Mer Tr & Stge pfd	74½
Mergenthaler Linotype (1.60)	42
Natl Mtge & Inv pfd (6)	3
Peoples Drug Stores pfd. (6½)	75
Real Est M & G pfd (6)	4½
*Security Storage (5)	97¾
Tr Ref & Wh Inv (3)	42
The Carnel Corp (2)	9½
W. Mech Mtge com (8)	8
Wash Med Bldg Corp (7)	90
Wkbd & Lothrop com (1.20)	29½
Woodward & Lothrop pfd. (7)	105

*Ex dividend. †Books closed. 125c extra. 150c extra. 1½% extra. 6¼½% extra. (a)2½% extra. (g)12½% extra. (e) 3% extra. (h) 4% extra. (i) 5% extra.

UNLISTED DEPARTMENT. BONDS.

	Minimum price
Army-Navy Club 5s	91
Cosmos Club 4½s	83
Commercial Club 1st 5s	80
Mayflower Hotel 6s	12
Metropolitan Club 4½s	82
National Press Building 1st 5½s	30
Washington Sub. 5½s	63

STOCKS.

Anacostia Bank	285
Chapin-Sacks 8% pfd	101
Connecticut Pie Co	100
Chr. Heurich Brewery	35
District Title Insurance Co	23
Franklin National Bank	125
Munsey Trust Co	100
National Capital Insurance	13
Northeast Savings Bank	20
Park Savings Bank	70
Raleigh Hotel Co	40
Washington Savings Bank	9
Washington Title Insurance Co	17
Washington Baseball Club	42
Woodridge-Langdon Savings Bank	90

BONDS SENT HIGHER BY RAILS' BUOYANCY

Market Gains Four-Tenths of Point as Sales Drop to $7,962,000.

New York, Oct. 28 (A.P.).—The railroad issues were virtually the only feature of the bond market today, most other listed loan categories plodding along in a dull and indifferent fashion.

Sales totaled $7,962,000, par value, which was slightly less than yesterday's aggregate. But the buoyancy of a number of secondary carrier maturities spurred the average for 60 domestic corporate bonds up four-tenths of a point. This was the best gain in the past two weeks.

The transportation group was imbued with new life by the analyzation of recent earning reports and indications that the improvement in freight car loadings was about holding its own.

Baltimore & Ohio 4½s, due next year, furnished the principal fireworks, advancing 7 points on the transfer of 308 bonds. The buoyancy of this issue was attributed to the expectation that the Reconstruction Finance Corporation would loan the company $31,000,000 to aid in meeting the maturity next March. The road's refunding plan contemplates payment of 50 per cent in cash and the remainder in new 5 per cent bonds.

The utilities and industrials were mixed and quiet. International Telephone advanced and firmness was shown by issues of American & Foreign Power, Childs Co., Columbia Gas, Detroit Edison, Fisk Rubber, Shell Union Oil and Utilities Power & Light.

The United States Government section registered small gains and the foreign department was rather inactive. An easier tone was displayed by the Germans, Canadians, Italians and Japanese. Small advances were shown by bonds of Argentina, Finland, France and Peru.

FOREIGN MARKETS.

(Associated Press.)

London—Trading on the Stock Exchange was brighter due to steadier sterling exchange and more cheerful Wall street reports. Business was moderate and was mostly done in industrials, oil shares and transatlantic issues which closed steady. Gilt-edged securities eased in the afternoon.

Paris—Facing the ensuing four-day holiday, trading on the bourse was calm. Rentes were practically unchanged, except the 1918 4 centum issue, which declined. The closing was weak and sustained.

Berlin—Prices on the boerse developed an improving tendency, but closed weaker.

THE METAL MARKETS.

New York, Oct. 28 (A.P.).—COPPER—Easy; electrolytic, spot and future, 5¼@5⅜.

TIN—Steady; spot and nearby, 23.35; future, 23.40.

IRON—Steady; No. 2, f. o. b. Eastern Pennsylvania, 13.00@13.50; Buffalo, 14.00; Alabama, 10.00@11.00.

LEAD—Quiet; spot New York, 3.00; East St. Louis, 2.80.

ZINC—Steady; East St. Louis, spot and future, 3.00.

ANTIMONY—5.60.

BALTIMORE SECURITIES.

Baltimore, Oct. 28.—Closing prices:

Arundel Corporation	18¾
Com Credit convt A	24
Com Credit pf	18½
Com Credit pf B	21½
Con G E L & P	63½
Fin Co Amer A	4
Finance Serv A	5
Monongahela Pow	16¾
New Amsterdam Casualty	18
Pa Water & Power	50
U S Fidelity & Guar	4⅞

Corner Property Owners Hit by Lease Reductions

New York, Oct. 28 (A.P.).—Owners of corner business properties, who rode cheerfully through the earlier phases of the current depression, are now casting an apprehensive eye on chain store receiverships.

One of these receiverships, that of the United Cigar Stores Co. of America, has been followed by widespread canceling, with court aproval, of leases on store sites which, with reduced sales volume, were said to be no longer profitable, on the basis of the leases.

A warning cry has been sounded by the National Association of Real Estate Boards, which sees in the recent large scale cancellations "one of the gravest emergencies" faced by owners of business properties. Steps are now being taken to organize the landlords against further lease scuttling.

Efforts at a compromise, in preference to seeking aid under sanction of the courts, have been tried in some cases. The Louis K. Liggett Co., one of the principal subsidiaries of Drug, Inc., operating a chain of 50 stores, recently sent letters to its numerous landlords insisting upon a reduction in rentals. The company threatened to reorganize in case the landlords would not scale down rents. Replies to these letters are now being studied.

The United Cigar Stores Co., with approximately 5,000 stores under lease at the start of the year, now in receivership, recently disaffirmed, or canceled 80 leases.

INVESTMENT TRUSTS.

(Quotations furnished by Waggaman, Brawner & Co., Inc., and Slauson & White Co.)

	Bid.	Ask.
American Bankstocks Corp.	1.75	2.00
Corporate Tr. Sh. Accum. Ser.	1.75	1.88
Corporate Tr. Sh. AA Ser.	1.65	1.88
Corporate Tr. Sh. Old Ser.	1.75	.....
Diversified Tr. Sh. Ser. G	1.10	2.35
Dividend Sh., Inc.	1.06	1.14
Independence Tr. Sh.	1.70	2.00
Nottingwide Ser. B	2.40	2.65
No. Amer. Tr. Sh. Ser. 1953	1.82	1.98
No. Amer. Tr. Sh. Ser. 1955	1.82	1.98
No. Amer. Tr. Sh. Ser. 1956	1.75	.....
Super Corp. of Am. S. AA & BB	1.85	1.75
Super Corp. of Amer. Ser. C	4.40	4.90
Super Corp. of Amer. Ser. D	4.10	4.60
U. S. E. L. P. S. Ser. B	2.50	2.75
U. S. E. L. P. S. voting	8½	9
Cumulative Trust Shares	2.72	3.00

TREASURY CERTIFICATES.

(Reported by Chas. D. Barney & Co.)

Rate.	Maturity.	Bid.	Offer.
3¼	Dec. 15, 1932	100 25-32	100 29-32
2¾	Feb. 1, 1933	100 7-32	101 10-32
3¾	Mar. 15, 1933	101 19-32	101 22-32
2	Mar. 15, 1933	100 14-32	
2	May 2, 1933	100 28-32	100 31-32
1½	Sept. 15, 1933	100 23-32	100 25-32
3	May 2, 1934	102 29-32	103
2½	Aug. 1, 1934	101 17-32	101 20-32
2	June 1, 1936	102 19-32	102 22-32
3¼	Aug. 1, 1936	102 7-32	102 10-32
1¼	Sept. 15, 1933	100 23-32	100 25-32
3	Apr. 15, 1937	100 29-32	100 31-32
3¼	Sept. 15, 1937	101 23-32	101 26-32

Plan Urged to Cut Rail Rates on Corn

Cincinnati Trade Board Says Hyde Neglects Proposed Move.

Cincinnati, Oct. 28 (A.P.).—Pushing a proposal for a 50 per cent cut in the all-rail export freight rate on corn, the Cincinnati Board of Trade today telegraphed Senator Harry B. Hawes, of Missouri, that Secretary of Agriculture Arthur M. Hyde apparently had disregarded urgings of the board that action be taken.

The board, through D. J. Schuh, its executive secretary, contends that there are 2,000,000,000 bushels of surplus corn in farms of the Middle West, and that its export plan provides the only way to move the grain and bring relief to the farmers. Appeals were made to Secretary Hyde on October 22, he said.

Mr. Schuh agnounced that the board yesterday received approval of its plan from Senator Robert J. Bulkley, of Ohio, who said he had asked the presidents of the New York Central, Baltimore & Ohio, and Pennsylvania Railroads, to make the proposed voluntary reductions. Indorsement was received also, Mr. Schuh said, from J. M. Campbell, secretary of the Nebraska Grain Dealers Association, and J. G. Graff, president of the Philadelphia Commercial Exchange.

Southern Railway Promotes Turner

Will Be Freight Traffic Manager; Crane Will Be Assistant.

Promotion of W. T. Turner to be freight traffic manager, in charge of the Eastern territory, succeeding P. D. Glaggett, deceased, and of L. V. Crane to be assistant freight traffic manager, succeeding Mr. Turner, both with headquarters in Washington, are announced by Vice President E. R. Oliver, of the Southern Railway System.

Mr. Turner entered the service of the Southern as a clerk in the Richmond, Va., office in June, 1905, held various positions there, in Lynchburg, Norfolk and Greensboro, N. C., was promoted to general traffic agent at Chattanooga, Tenn., November, 1922, to assistant freight traffic manager at Birmingham, Ala., October, 1924, and transferred to Washington with the same title February, 1930.

Mr. Crane entered the service of the Southern in the local freight office at Cincinnati in 1906, and after service in the general freight office in Cincinnati was promoted to commerce agent at Washington, October, 1922, and to assistant to the vice president November, 1924.

CURB ISSUES FIGHT FOR HIGHER GROUND

Utilities Again Hold Stage in Day's Trading Volume of 110,000 Shares.

New York, Oct. 28 (A.P.).—While buoyancy was lacking in the curb market today, prices generally groped for moderately higher levels in a continuation of fairly indifferent trading.

The turnover approximated 110,000 shares, the same as yesterday's aggregate, and the majority of gains were fractional. The junior board, while still reflecting the cautious attitude of traders, was evidently inclined to place a favorable interpretation on railroad earnings reports and carloadings and the Federal Reserve weekly bank statement.

The heaviest turnover, as usual, was in Electric Bond & Share, which was able to hold a gain of ¾ of a point. American Gas & Electric exhibited quiet strength with an advance of a point while smaller gains were recorded by shares of Deere & Co., Cord Corporation, Fisk Rubber, St. Regis Paper, Singer Manufacturing, Swift & Co., and Woolworth, Ltd.

Some of the utility preferred stocks showed wide swings on minimum transfers. Columbia Gas & Electric preferred was up 3½, while Arkansas Power & Light lost 3¼.

There was a mixed trend in the industrials and specialties. The oil group failed to be stimulated by improvement in third quarter earnings, as reported by a few companies. Standard of Ohio lost 2½ points, Gulf Oil eased ½ and the Standards, of Kentucky and Indiana, were unchanged.

Sugar Futures Decline Under General Selling

New York, Oct. 28 (A.P.).—Sugar futures were lower today under a renewal of general selling, promoted by absence of official confirmation of yesterday's reports that the decree had been signed fixing the size of the coming Cuban crop.

December contracts after opening at $1, sold off to 95 cents, while May declined from 98 cents to 92 cents with the general market at one time 4 to 5 points net lower, but around the beginning of the last hour there was a partial recovery on trade buying with 2 p. m. prices 1 to 3 points net lower.

Coffee Prices Decline On Scarcity of Buyers

New York, Oct. 28 (A.P.).—Coffee was lower today on a small amount of trade selling in a market empty of buying orders except on the scale-down.

Other trade houses and outside interests absorbed the cotnracts. No. 7 contracts opened unchanged and closed 5 to 10 lower. Sales 2,000. Santos opened 3 lower and closed 5 to 7 lower. Sales, 5,000.

Bethlehem Board Votes Seneca Steel Merger

New York, Oct. 28 (A.P.).—The Bethlehem Steel Corporation announced today that the board of directors had approved acquisition of the Seneca Iron & Steel Co., of Blasdell, N. Y., a steel finishing organization.

The Blasdell plant has a capacity of 180,000 tons a year. Its manufacturing activities will become a division of Bethlehem's Lackawanna works.

Philadelphia Iron Price Cut; Activity Greater

Philadelphia, Oct. 28 (A.P.).—Philadelphia iron circles report a slight increase in October business, though largely at the expense of quotations.

A 25 cent decline in foundry iron in the Eastern Pennsylvania district has created a price range of $12.75 to $13 a ton, furnace. The reduction is attributed by dealers to strong competition from imported iron.

Leather Prices Steady.

New York, Oct. 28 (A.P.).—Leather prices are holding steady at levels which have characterized the market movement during the current month, dealers report.

Curtis Gives Up as Head Of Publishing Company

Philadelphia, Oct. 28 (A.P.).—At the regular monthly meeting of the board of directors of the Curtis Publishing Co. today, Cyrus H. K. Curtis resigned as president and was elected chairman of the board of directors.

Mr. Curtis, at 82 years of age, wishes to be relieved of the cares and details of active management, it was stated, and believed that the younger generation should assume these.

In accordance with his expressed wishes, George H. Lorimer, the editor of the Saturday Evening Post, and first vice president of the company, was elected president, and Walter D. Fuller, first vice president.

MONEY MARKETS

FOREIGN EXCHANGE.

New York, Oct. 28 (A.P.).—Foreign exchange steady. Great Britain in dollars, others in cents.

Great Britain—Demand, 3.27⅛; cables, 3.28; 60-day bills, 3.26¾.
France—Demand, 3.92⅛; cables, 3.93.
Italy—Demand, 5.11⅝; cables, 5.12⅛.
Belgium—Demand, 13.90½.
Germany—Demand, 23.75½.
Holland—Demand, 40.23½.
Norway—Demand, 16.79.
Sweden—Demand, 17.17.
Denmark—Demand, 17.14.
Switzerland—Demand, 19.27¾.
Spain—Demand, 9.20½.
*Portugal—Demand, 3.08.
*Greece—Demand, .61½.
*Poland—Demand, 11.18.
*Czechoslovakia—Demand, 2.96¼.
*Jugoslavia—Demand, 1.34¾.
*Austria—Demand, 14.00.
*Roumania—Demand, .59¾.
Argentine—Demand, 25.79.
*Brazil—Demand, 7.57.
Tokyo—Demand, 22.00.
Shanghai—Demand, 29.62½.
Montreal—Demand, 99.37½.
Mexico City (silver peso)—Demand, 32.00.
*Nominal.

NEW YORK.

Call money steady; 1 per cent all day. Time loans, steady; 60 days, ½; 3-4 months, ¾; 5-6 months, 1 per cent. Prime commercial paper, 1¾ per cent. Bankers' acceptances unchanged. Bar silver steadier, ⅛ higher at 26¾.

LONDON.

Money, ¾. Discount rates—Short bills, 11-16; three-month bills, ¾-⅝ per cent. Bar silver easy, ⅛ lower at 17 11d.

PARIS.

Three per cent rentes, 81 francs 10 centimes. Five per cent loan, 98 francs 25 centimes. Exchange on London, 83 francs 55 centimes. The dollar was quoted at 25 francs 45¼ centimes.

The bourse will remain closed until Wednesday, religious holidays.

National Guard Prizes On Display in Bank Here

Much interest is being shown in an exhibit of trophies won by the District of Columbia National Guard, which has been arranged under the direction of Maj. Gen. Anton Stephan at the Federal-American National Bank & Trust Co.

The most coveted organization marksmanship trophy, the gigantic Hilton plaque of scalps, is in an interesting display. Many marksmanship records are represented by the exhibits as the National Guard of the District of Columbia makes a fine showing among the Nation's crack rifle and pistol shots.

Soft Coal Output Is Less.

New York, Oct. 28 (A.P.).—Bituminous coal production for the week ended October 22 is estimated by the National Coal Association at 7,800,000 net tons, compared with 7,888,000 in the preceding week and 8,144,000 in the like 1931 week.

WHEAT VALUES FIRM AFTER BOTTOM DIVE

Other Markets Give Hope of Better Flour Prices; Provisions Lower.

Chicago, Oct 28 (A.P.).—Hovering within ⅝ of a cent of the bottommost price ever reached by future delivery contracts here, wheat today showed rallying power at the last.

Independent firmness displayed by wheat markets at Minneapolis and Kansas City was interpreted as indicative of better demand for flour. Notice was also taken of signs of moderate export purchases of wheat at Winnipeg as well as a little at the Gulf of Mexico.

Wheat closed shifty at the same as yesterday's finish to ⅜ lower; corn, ¼ off to a shade advance; oats, a shade down to ¼ rise, and provisions unchanged to a setback of 5 cents.

Helping to give unusual steadiness at times to wheat was word that nearby deliveries were scarce in Great Britain. Besides, United States primary receipts of wheat were meager as compared with both a week and a year ago, and Canadian arrivals today were reported by Winnipeg as totaling less than half as much as at this time in 1932. Special significance in some quarters was given to messages saying mills were the principal buyers in the Northwest markets.

Wheat bulls contended that present prices reflected virtually complete deflation of all grain values. It was pointed out that dips in Chicago wheat quotations today to below 45 cents a bushel for December contracts had brought the market to within 2 cents of what wheat sold for 344 years ago in England, though the all-time bottom so far as records show was in 1287 and 1288 when wheat in England changed hands at 9 cents a bushel. On the other hand, Argentine and Australian wheat crop news today continued bearish.

Corn and oats price rallies were checked by reports that cheaper Danubian offerings of corn had been resumed.

Provisions averaged lower with hog values.

Futures Price Range.

Wheat—	High.	Low.	Close.
December	45¼	44¾	45⅜
May	51⅜	50⅜	50⅝
July	52½	51¾	52¼
Corn—			
December	25	24½	24¾
May	29⅛	29½	29⅝
July	31½	31⅛	31⅜
Oats—			
December	15⅜	15⅜	15⅜
May	18	17⅞	17⅞
July	18¼	18⅛	18¼

Cash Grain.

WHEAT—No. 2, red (weevily), 48¼; No. 2, hard, 45¼; No. 2, mixed, 48¼.

CORN—New, No. 4, mixed, 23; No. 3, yellow, 24¼@24¾; No. 3, white, 24½; old, No. 2, mixed, 25¼@25⅝; No. 1, yellow, 26; No. 2, yellow, 25¾@26; No. 2, white, 24¾@26.

OATS—No. 2, white, 15½; No. 3, white, 15¼.

RYE—No sales.

BARLEY—25@36.

TIMOTHY SEED—2.25@2.50.

Corn Products Plants Increasing Grinding

New York, Oct. 28 (A.P.).—An increase of more than 5 per cent in the grind of corn for August and September, as compared with the same period of 1931, is reported by eleven leading refiners, according to the Associated Corn Products Manufacturers.

This lift in volume reflects increased activities in various basic industries which use corn, sugars, starches, dextrines and other products of corn in their manufacturing activities.

FLOUR MARKET.

Minneapolis, Oct. 28 (A.P.).—FLOUR—Unchanged. Shipments, 36,638.

BRAN—8.00@8.50.

WHEAT—No. 1, Northern, 50¼@51¼; No. 1, red durum, 39½; December, 48¼; May, 49⅞.

CORN—No. 3, yellow, 22¼@23¾.

OATS—No. 3, white, 14¼@14⅝.

FLAX—No. 1, 1.09½@1.13.

BANK STOCKS

New York, Oct. 28 (A.P.).—Over-the-counter market

BANKS.	Bid.	Asked.
Chase National	34¾	35¾
Commercial	50	.....
Fifth Avenue	1250	1350
First National	1515	1565
Manhattan	24	25
National City	34¾	36¾
Public	30½	32½
TRUST COMPANIES.		
Bankers	66½	68½
Brooklyn Trust	140	155
Central Hanover	138	142
Chemical	70	75
Continental	17⅜	19⅝
Corn Exchange	23	24
Empire	24½	26¾
Guaranty	310	320
Irving	24⅜	26⅜
Manufacturers	29	31
N Y Trust	31	33
Title G & T (3.20)	39½	42½
United States	1475	1575
INSURANCE.		
Aetna Cas	30	32
Aetna Fire	29½	31½
Aetna Life	14	15
Agricultural	18	19
Am Surety	17⅜	18⅞
Baltimore Amer	2¼	3½
Boston	305	330
Conn Gen Life	400	410
Fid & Dep	40	42
Firemen's Ins	8½	8½
Frank Fire	13⅜	14⅜
Glens Falls	28½	30½
Globe & Rut	94½	114½
Great Amer	13¾	15¾
Hanover	21½	23½
Hartford Fire	37¾	39¾
Home Ins	15	16
Mass Bond	18	19
Natl Fire	34½	36½
National Liberty	3¾	5¼
Nor River	11	13
Phoenix	44½	46½
Providence Wash	13¾	15¾
Public Fire	3	4
St Paul Fire	98	104
Sun Life	280	310
Travelers	350	378

PERPETUAL BUILDING ASSOCIATION

Pays

5%

Assets Over $29,000,000

Surplus $1,250,000

Cor. 11th and E N.W.

JAMES BERRY, President
EDWARD G. BALTZ, Secretary

NEW YORK STOCK EXCHANGE TRANSACTIONS OF YESTERDAY

Total sales, 713,139 shares. Previous day, 739,102 shares. Week ago, 1,244,195 shares. Year ago, 1,556,740 shares. Two years ago, 2,249,193 shares. January 1 to date, 378,211,004 shares. Year ago, 488,676,114 shares. Two years ago, 663,913,015 shares.

Sales in hundreds	High	Low	Last	Chg.	Bid
A					
8 Adams Exp	6	5¾	6	+ ¼	5⅞
1 Adams-Millis (2)	16¼	16¼	16¼	— 1	18½
4 Addressograph	10½	10½	10⅞	— ⅛	10⅛
8 Affiliated Fr (1.60)	9	9	9	— ⅛	9
46 Air Reduction (3)	53½	53½	53	+ ⅛	54⅛
5 Alaska Juneau (⅓)	11⅝	11⅝	11⅝	+ ⅛	11⅛
1 Alleghany	1½	1½	1½		1½
1 Alleghany pf $30 ww	3¼	3¼	3¼		3⅛
65 Al Chem & Dye (6)	75	72½	74⅝	+ 1⅝	74½
1 Am Arcraft (2)	20	20	20	+ ⅛	19
1 Am Ag Chem Conn pf	8½	8½	8½	— 3½	6
1 Am Beet Sug	1	1	1	— ⅛	1
10 Am Br Shoe pf (7)	70⅝	70⅝	70⅝	+ ⅛	70½
120 Am Can (4)	53¾	52⅝	53⅛	+ 1½	53⅜
4 Am Can & Fdy	8½	8½	8½	— ⅛	8⅜
2 Am Car & Fdy pf	21½	21	21		21
1 Am Colortype	6	6	6		6½
9 Am Comi Alco	21	20¼	20⅞	+ ⅞	20¾
1 Am Europ	8	8	8	— ⅛	8⅛
12 Am & For Pow	8	7⅞	8	+ ⅛	8⅛
1 Am & F P $6 pf	13	13	13	+ 1	12
1 Am & F P 2d pf	9⅛	9⅛	9⅛	+ ⅛	9¼
2 Am-Hawaii S S (1)	4¼	4¼	4¼		4
2.20 Am Hide & Leather	3½	3½	4	+ ⅛	3⅜
43 Am Home Prod (4.20)	38⅛	37⅞	37⅞	+ ⅛	37⅝
205 Am Home Prod rts	1-64	1-128	1-128	—	1-64
12 Am Ice (1)	7¼	7	7	— ⅛	7
2 Am Ice pf (6)	41	40	41	+ 4	38
9 Am Internat	7¼	7¼	7¼	+ ⅛	7⅛
6 Am Loco	7½	7½	7⅛	— ⅛	7½
6 Am Mach & Fdy (.80)	12¼	12	12¼	+ ⅛	12⅜
1 Am Metal	5	5	5	— ⅛	5
1.60 Am Met 6% pf	20¼	20¼	20⅜		20⅜
10 Am News (1½)	24	24	24		24
22 Am

COTTON PRICES SAG ON SOUTHERN SALES

Trade's Buying on Wane in 9-to-12-Point Reaction; December, 6.27.

New York, Oct. 28 (A.P.).—Cotton was generally lower today. Southern selling was not active but trade buying for both foreign and domestic account was less in evidence and prices yielded under comparatively small offerings.

After selling off to 6.28 at the start, December rallied to 6.34 but later eased off to 6.27 and closed at that figure. The general market closed barely steady at net decline of 9 to 12 points.

The opening was 4 to 9 points lower under Southern selling and liquidation promoted by reports of favorable weather for the movement. Active months sold about 9 to 10 points net lower under this initial pressure, showed a short live rally and reached the lowest prices in the late trading under a renewal of Southern selling and liquidation. March, after selling off to 6.41, early rallied to 6.47 and closed at 6.40.

Liverpool cables said that moderate hedging had been absorbed by trade and local buying in that market, and reported a fair demand for cotton cloth from the British home trade and India.

Exports today, 51,334 bales, making 1,924,837 bales so far this season. Port receipts, 112,922 bales. United States port stocks, 4,259,345 bales.

Futures Price Range.

	High.	Low.	Close.
December	6.35	6.27	6.27@6.29
January	6.37	6.31	6.31@6.32
March	6.47	6.40	6.40
May	6.57	6.41	6.41
July	6.65	6.60	6.61
October, 1933	6.80	6.73	6.73@6.74

Cottonseed Oil.

Cottonseed oil closed steady. Prime summer yellow, 3.80; prime crude, 2.62½@2.87½. November, 3.94; December, 3.98; March, 4.13; May, 4.28; June, 4.25. Sales, three contracts.

Loans to Brokers Down $81,000,000

Week's Total Advances, $352,000,000; Under Period in 1931.

(Associated Press.)

Loans to brokers and dealers held by New York Reserve member banks for the week ended October 26 were announced by the Federal Reserve Board yesterday as $352,000,000, a decrease of $81,000,000 compared with the preceding week.

The loans for the week ended October 28, 1931, were $869,000,000.

The detailed distribution of the loans over the three weeks dealt with in the board's report was:

	Oct. 26.	Oct. 19.	Oct. 28, 1931
*For own account	332	411	594
For account of out of town banks	15	16	97
For account of others	5	6	178

*In millions.

Rubber Futures Steady.

New York, Oct. 28 (A.P.).—Rubber futures closed steady. December, 3.58; January, 3.64; March, 3.75; May, 3.82. Smoked ribbed spot closed, 3.60.

WASHINGTON PRODUCE

EGGS—Prices f. o. b. Washington, D. C.: Current receipts, 24@26, white henneries, 29@31; Government graded and dated white eggs, U. S. extras, large, 38@39; U. S. extras, mediums, 29@31; U. S. standards, large, 33@34.

LIVE POULTRY—Prices f. o. b. Washington, D. C.: Young chickens: Rocks, fancy, 13@16; Rocks, average to poor, 12@14; mixed colors, 10@12; Leghorns, 10@12. Fowl: Colored, large, 13@15; colored, light, 10@13; Leghorns, 10; roosters, 7@9; spring turkeys, 18@21; ducks, 8@13; capons, nominal, 20@30; guineas, young, 50@70 pair; old, 40@50 pair.

DRESSED POULTRY—Prices f. o. b. Washington, D. C.; Young chickens: Plymouth Rocks, fancy, 3 lbs. and over, 16@20; 2-3 lbs., 15@18; under, 14@17; fowls, medium, 15@17; under, 14½@16; Leghorns, 12@15; roosters, 12@14.

MEATS—Beef, 13@14; lambs, 13@13½; veal, 11@12½; pork loins, 13@14; fresh hams, 12@13; smoked hams, 13@15; lard, bulk, pure, 7½; compound, 7.

LIVE STOCK—Prices f. o. b. Washington, D. C.: Hogs, light, 4.00@4.30; medium, 4.00; heavy, 3.75@4.00; pigs, 3.75@4.25; calves, 3.00@5.50; lambs, 3.00@5.50.

FRUITS.

HONEYDEWS — California, standard, crates, 1.25@1.50.

APPLES—Maryland and Virginia, bushel tubs, Grimes, U. S. No. 1, 75@1.30; Jonathans, U. S. No. 1, 2¼ inches, 60@65; 2½ inches, 75@1.00; Staymans, 3 inches, 1.25@1.50; 2½ inches, 1.00@1.25; 2¼ inches, 60@75; Delicious, U. S. No. 1, 2¼ inches, 75@1.00; 2½ inches, 1.00@1.25; 2¾ inches, 1.25@1.35; Yorks, U. S. No. 1, 2¼ inches, 50@60; 2½ inches, 75@1.00; 2¾ inches, 1.00@1.25. Boxes: Washington, extra fancy, medium to large size, Delicious, 2.00@2.25; Jonathans, medium to large size, 1.25@1.50.

GRAPES—California, Thompson Seedless, lugs, containing 9 pans, 1.50@1.60; Flame Tokays, 1.25; New York, 12-quart climax baskets, U. S. No. 1, table stock, Niagaras, 10; Concords, 10@11; 12-quart climax baskets, Michigan, No. 1, Concords, 32@32½; 12-quart climax baskets, Delawares, Concords and Niagaras, 2.00@2.25.

PEARS—New York, U. S. No. 1, bushel baskets, Bartletts, 1.00@1.15; Clapp Favorites, 1.00@1.25; Seckels, 1.25@1.75. Boscs, 1.25@1.50; Anjous, 75@1.00; Oregon, boxes, Bartletts, U. S. No. 1, 180s, 2.00; Washington, fancy Bartletts, 156s and larger, 1.75@2.00.

WINTER BANANAS—Combination of extra fancy to fancy, medium to large sizes, 75@1.25.

CRABAPPLES — Michigan, bushel baskets, Hyslops, 1.50.

ORANGES—3.00@4.50.

GRAPEFRUIT—3.25@4.75 box.

PEACHES—New York, ½-bushel baskets, U. S. No. 1, Elbertas, 50.

CASABAS—California, standard crates, 1.25; jumbo crates, 1.20@1.40.

CHRISTMAS MELONS—California, jumbo crates, 1.25@1.50.

VEGETABLES.

CAULIFLOWER—New York, Buffalo section crates, 75@85; Long Island, crates, 1.00@1.25; New Jersey, packed in Long Island style, crates, 1.00@1.30.

CARROTS—California, Western lettuce crates, bunched, 2.25@2.40.

TOMATOES—California, lug boxes, ripes and turning, wrapped, 5x5 and 6x7, 1.25@1.50.

POTATOES—Jersey, 100-lb. sacks, Cobblers, U. S. No. 1, 1.00; New York, 100-lb. sacks, round whites, U. S. No. 1, 1.00@1.05.

SWEET POTATOES — North Carolina, bushel baskets, Jersey type, U. S. No. 1, and Porto Ricans, U. S. No. 1, 25@50.

SNAP BEANS—North Carolina and Virginia, bushel hampers, green, flat type, best, 25@50.

LIMA BEANS—Virginia, bushel hampers, 1.50@2.50.

PEAS—California, bushel hampers, Telephones, 2.25@2.50.

SPINACH—Bushel baskets, Savoy type, Maryland, 50; Virginia, 25@40.

OKRA—Florida, bushel hampers, 1.50@2.00.

PEPPERS—New Jersey, bushel hampers and bushel baskets, green, 50.

SQUASH — Florida, bushel hampers, white, wrapped, 1.00.

CUCUMBERS—Florida, bushel tubs, U. S. No. 1, 2.75@3.00.

EGGPLANT—Florida, 1½-bushel crates, 1.75@2.25; bushel hampers, small size, 1.00.

KALE—Maryland, bushel baskets, 35@45.

CABBAGE—New York, 80-lb. sacks, Danish type, 70@80.

CELERY—New York, 2-3 crates, washed 4-5 dozen, 1.00@1.25; ½ crates, washed, 3 dozen, 75; ½ crates, in the rough, 4-5 dozen, 1.00@1.13.

LETTUCE — California, crates, Iceberg type, 4-5 dozen, 3.00@3.50; New York, crates, Big Boston type, 2 dozen, 75.

ONIONS—Indiana, Michigan, New York and Ohio, 50-lb. sacks, yellows, U. S. No. 1, 65@70.

BOND SALES ON NEW YORK EXCHANGE

Total sales, $7,962,000; previous day, $7,984,000; week ago, $8,082,000; year ago, $12,481,000; two years ago, $9,489,000; January 1 to date, $2,552,702,000; same year ago, $2,484,611,000; same two years ago, $2,338,721,000.

U. S. GOVERNMENT BONDS.
(Dollars and thirty-seconds. Sales in $1,000.)

Sale		High.	Low.	Last.
2	L 3½ 32-47	101.19	101.18	101.19
31	L 1 4¼ 32-47	102.11	102.9	102.11
144	L 4th 4¼ 33-38	103.15	103.12	103.13
20	Tre 4¼ 47-52	107.1	106.31	107
106	Tre 4 44-54	104.5	104	104
20	Tre 4 reg 44-54	104	104	104
17	Tre 3¾ 46-56	102.17	102.14	102.14
7	Tre 3⅜ 40-43 June	101.6	101.2	101.6
8	Tre 3⅜ 43-47	100.22	100.20	100.20
13	Tre 3⅜ 41-43 Mch	101.4	101.3	101.4
126	Tre 3⅛ 46-49	98.1	98	98.1
24	Tre 3 51-55	96.15	96.13	96.15

CORPORATION BONDS.

Sale		High.	Low.	Last.
	A			
7	Alleghany 5 '44	24½	23¾	24
25	A & For P 5 2030	32	30⅝	32
44	A I G Chem 5½ '49	78	77⅞	78
3	Am Inter 5½ '49	80½	80½	80½
1	Am Metal 5½ '34	64½	64½	64½
6	Am Smelt 5 '47	89	88	88
2	Am Sug Ref 6 '37	104¾	104½	104¾
40	Am T & T 5½ '43	107	106½	107
14	Am T & T 5 '65	103	102½	102⅝
2	Am T&T cvt 4½ '39	105	105⅝	106
2	A W W&El 5 '34	93⅝	93⅝	93⅝
18	Arm Del 5½ '43	74½	74	74
15	AT&SF gen 4 '95	92¼	91¾	92
5	A C Line 1st 4 '52	78¼	78¼	78¼
	B			
29	B & O rfg 6 '95	52	49½	52
37	B & O rfg 5 '95	48	44⅞	47½
290	B & O 4½ '33	66	60	66
159	B & O cvt 4½ '60	34½	31½	34½
1	Bell T Pa 5 C '60	107⅞	107⅞	107⅞
1	Beth Stl p m 5 '36	96	96	96
7	Bost & Me 5 '67	67½	66⅞	67½
5	Bklyn M Trans 6 '68	85½	85½	85½
	C			
8	Can Nat Ry 4½ '57	88½	88	88½
63	Can Nor 7 '40	103⅞	103½	103½
8	Can Pac deb 4 per	70	69¼	70
9	Cen Ill E&G 5 '51	74½	73¾	74
31	Cen Pac 1 gtd 4 '49	82½	82½	82½
5	Certain-teed 5½ '48	29¾	30¾	29¾
29	Chesap Corp 5 '47	65½	64	65
5	C B & Q 4½ '77	84	84	84
5	Chi & E Ill 5 '51	13	12¾	13
3	Chi Gt West 4 '59	43	42	43
53	CM&SP Pac 5 '75	26	25	26
24	CMSP&P adj 5 2000	8½	8	8½
20	Ch&NW cv 4¾ '49	20	18¾	20
31	CRI&P cvt 4½ '60	22	19½	21½
65	C R I & P rfg 4 '34	36	34¼	36
5	Chile Cop 5 '47	33½	33	33
3	Cinn G & El 4 '68	95¾	95¾	95¾
7	Cin U T 4½ 2020	93½	93	93½
9	Clev U T 4½ '77 C	73	72⅞	73
5	Colon Oil 6 '38	54	53	53
17	Col G&E 5 '52 May	81½	81	81
3	Com'l In Tr 5½ '49	94⅝	94⅝	94⅝
12	Con G N Y 5½ '45	105½	105	105⅛
2	Cuba N R 5½ '42	25½	25½	25½
1	Cub C P 6 '50	2	2	2
	D			
1	Del & H rfg 4 '43	80¼	80¼	80¼
17	D & R G con 4 '36	42	41	41½
2	Det Ed 5 '49 A	101⅝	101⅝	101⅝
2	Det Ed 4½ '61 D	96½	96½	96½
23	Dodge Br deb 6 '40	87⅛	86¼	87
8	Duquesne L 4½ '67A	103⅞	103⅝	103½
	E			
30	Erie rf&imp 5 '67	30½	28¼	30¼
9	Erie gen lien 4 '96	46⅝	45¼	46⅝
	G			
5	Gen Cable 5½ '47	64	64	64
5	Gen M Ac 6 '37	102⅝	102½	102⅝
1	Gen Stl C 5½ '49	68½	68½	68½
5	Gen Th Eq 6 '40	3½	3½	3½
5	Goodrich BF 6½ '47	80	80	80
7	Goodyr T&R 5 '57	79¼	78½	79¼
2	Gr Tk Ry Can 6 '36	100⅞	100¾	100¾
49	Gt Nor Ry 7 '36 A	70	69¼	69½
2	Gt Nor 4½ '77 E	53	53	53
	H			
6	Hudson Coal 5 '62A	42	41	41
7	Hud & M rfg 5 '57A	82¾	82	82⅞
2	H &M adj inc 5 '57	49	49	49
	I			
8	Ill Bell Tel 5 '56	105⅜	105¼	105¼
48	Ill Cent 4¾ '66	39¾	37	39¾
50	IC&CSL&NO rf 5 A	46¾	44⅜	46¾
1	Inland St 4½ '78 A	81¾	81¾	81¾
9	Interb R Tr 7 '32	55½	55½	55½
6	Interb RT rfg 5 '66	47	46⅛	47
12	Int Cement 5 '48	63½	60	63½
3	Int Hydro El 6 '44	44½	43½	44½
17	Int T&T cvt 4½ '39	42½	40¾	42½
14	Int T&T deb 5 '55	37¾	36½	37¾
	K			
4	KC P&Lt 4½ '61	102	102	102
16	K C Sou rfg 5 '50	47	45½	47
8	K C Term 1st 4 '60	89⅛	88⅝	88⅝
10	Kan G & E 4½ '80	88¼	88	88
	L			
11	Lac Gas 5½ '53	65	63	63
2	Liggett & M 5 '51	106	105¾	105¾
1	Loew's Inc 6 '41	81½	81½	81½
	M			
16	Manhat Ry 4 '90	23	22¼	22½
5	McKess&R 5½ '50	37½	37½	37½
15	Midv Stl cvt 5 '36	96	95⅛	95⅝
3	M El Ry&L 1 5 '61B	81½	81¼	81½
6	MSP&SSM con 4 '38	47½	47	47½
3	M K Tex 1 4 '90	76¼	76¼	76¼
67	Mo Pac cvt 5½ '49	15¼	13½	15
61	Mo Pac 5 '77 F	29¼	27	29
41	Mo Pac gen 4 '75	16⅞	15½	16½
79	Mo Pac 1 5 '81	29¼	26¼	28¾
5	Mont P rfg 5 '43 A	85½	85½	85½
	N			
72	Nat Dairy 5¼ '48	85¼	84⅝	84⅝
11	Natl Steel 5 '56	78	78	78
5	N O Pub Sv 5 '55 B	62½	62	62½
5	N O Tex&M 5½ '54	26½	26½	26½
47	NYC rf&imp 5 2013	52	49⅜	52
4	NYG&HR deb 4 '34	71½	71½	71½
32	NY Chi & St L 6 '32	47	44½	46¼
29	NY C&StL 4½ '78C	20	19½	20
24	N Y Edis rfg 6½ '41	112	111½	111½
5	NYNH&H cvt deb 6	75	73½	75
10	N Y Tel gen 4½ '39	103⅛	103	103
5	NY W & Bos 4½ '46	50½	50½	50½
8	Nor Am Co 5 '61	82¾	82	82
2	Nor Am Ed 5½ '63	83	83	83
17	Nor Pac 6 2047 B	78⅞	77½	78¾
14	No Pac pr lien 4 '97	83½	82½	83½
2	Nor Stat Pw 5 '41A	101⅝	101⅝	101⅝
	O			
2	Ore-Wa RR&N 4 '61	81	81	81
10	Otis Steel 6 '41	30¼	30¼	30¼
	P			
5	Pac G & El 5 '42	103¼	103	103
14	Pen P&L 4½ '81	91¼	91⅛	91¼
5	Pen R R 4¾ '63	84	84	84
14	Pen RR gen 4½ '65	81	80¼	81
15	Pen RR 4½ '70 D	67	65⅝	67
5	Phila Co 5 '67	84½	84⅛	84½
10	Phil R C&I 6 '49	50½	50½	50½
4	Phillips P 5¼ '39	69	68½	69
13	Portl G E 4½ '60	57	56½	56¾
8	Postal T & C 5 '53	32½	32	32½
1	Pub S E&G 4½ '67	102½	102½	102½
4	Pure Oil 5½ '37	72½	72½	72½
	R			
14	Readg gen 4½ '97A	83	82½	83
	S			
35	SLIM&34R&Gdiv'33	51	49¾	50½
3	St L S F 4½ '78	11	11	11
38	St L S F 4 '50 A	14	12⅞	13¾
4	Seab A L con 6 '45	4	4	4
10	Shell Pipe L 5 '52	77	76	77
16	Shell Un 5 '49 ww	75⅜	74¼	75⅜
7	Sinc C Oil col 7 '37	95½	95	95½
12	Sinc Cr Oil 5½ '38	105⅞	105½	105⅞
2	Skelly Oil 5½ '39	64¼	64¼	64¼
7	So Bell T&T 5 '41	105	105	105
5	Sou Pac 4½ '68	50	50	50
16	Sou Pac 4½ '69 ww	50¼	49¼	50¼
3	Sou Ry con 5 '94	63½	63½	63½
32	Sou Ry gen 4 '56	27½	26¼	27½
2	S W Bell Tel 5 '54	105¾	105½	105¾
32	St Oil N J deb 5 '46	104¼	103¾	104
6	St Oil N Y 4½ '51	89½	89¼	89½
	T			
5	Tenn El P rfg 6 A	100	99	99
5	Tex Corp 5 cvt '44	89½	89¼	89½
42	Tob Pr NJ 6½ 2022	95¼	94½	94½
	U			
10	Union Pac 1st 4 '47	97	96	96⅝
13	Unit Drug Del 5 '53	53	52	52½
14	U S Rub 5 '47	46	45¾	45¾
19	Utah Pow & L 5 '44	70	69	69
26	Ut P&L 5 '59 ww	29	27½	29
	V			
1	Vanadium 5 '41	49	49	49
7	Virginia Ry 5 '62	92¾	91	92¾
	W			
2	Warner Bros P 5 '39	24½	24	24½
20	Western El 5 '44	100½	100¼	100½
2	West Md 4 '52	58	58	58
16	West Pac 1st 5 '46	33½	33½	33½
7	West Pen P 5 '56 G	105⅜	105	105
19	Western Un 5 '51	57½	57¼	57½
1	Western Un 5 '60	57	57	57
4	Wheel St 4½ '53 B	58⅛	58⅛	58⅛
5	Wils & Co 1st 6 '41	86	86	86
10	Yngstwn S&T 5 '78	68	67½	67½
	FOREIGN BONDS.			
19	Abitibi P&P 5 '53	16½	15¾	16½
3	Akershus 5 '63	72½	72	72
7	Argentine 6 '57 A	50½	50⅜	50½
5	Arg 6 sf '59 June	50¾	50⅜	50¾
2	Arg 6 '61 Feb	50¼	50¼	50¼
12	Arg 6 '61 May	50⅜	50⅜	50⅜
68	Australia 5 '55	77½	76¾	77
16	Australia 4½ '56	71¼	70¾	71
1	Austria gtd 7 '43	91⅛	91⅛	91⅛
10	Batav Pet 4½ '42	91½	91⅜	91⅜
24	Belgium 7 '56	102¾	102¼	102¾
9	Belgium 6 '55	98	97½	98
9	Berlin C El 6½ '51	50¼	50⅛	50¼
1	Bolivia 8 '47	6⅝	6⅝	6⅝
4	Bordeaux 6 '34	104¼	104¼	104¼
3	Brazil 8 '41	22	22	22
6	Brazil 6½ '26-57	18	18	18
3	Brazil 6½ '27-57	18	18	18
74	British 5½ '37	105⅝	105¼	105½
1	Budapest 6 '27-62	25½	25½	25½
9	Buenos A 6 '61	27½	27	27½
4	Bulgaria 7½ '68	26	26	26
27	Canada 5 '52	101	100	100
24	Canada 4 '60	89	88⅞	88⅞
2	Chile 6 '60	7⅞	7⅜	7⅜
5	Colomb 6 '61 Oct	33¼	33	33
6	Cuba 5 (1914) '49 A	89¾	89½	89½
3	Czecho 8 '51	100¼	100	100¼
16	Denmark 4½ '62	74¾	73¾	74
12	Duke Price P 6 '66	50	49	49½
2	Finland 5½ '58	65½	64	65½
7	French 7½ '41	121½	121⅛	121⅛
6	French 7 '49	115½	115¼	115½
4	G C Ag B 6 '38 Apr	54⅛	52⅞	52⅞
50	Ger C A B 6 '60Oct	47¼	46⅝	47
220	Ger G Intl 5½ '65	50¼	49¾	49⅞
59	Ger Rep 7 '49	69⅞	69½	69½
1	Ger Gen El 6 '48	33	33	33
4	Gt C El P Jap 7 '44	45⅝	45⅝	45⅝
4	Italy 7 1951	96½	96¼	96½
26	Japan 6½ '54	62	60¾	61
13	Marseilles 6 '34	104¼	104¼	104¼
12	Met Water 5½ '50	68⅝	68⅛	68⅛
3	Milan City 6½ '52	82	82	82
3	Min Geraes 6½ '59	14½	14½	14½
6	New S W 5 '57	74½	74¼	74¼
7	Norway 6 '44	86⅞	86½	86½
1	Norway 5 '63	81	81	81
6	Nor'w H El 5½ '57	70¼	70⅛	70⅛
2	Par-Orl RR 5½ '68	102¼	102¼	102¼
16	Peru 1st 6 '60	5⅛	5	5⅛
1	Poland 8 '50	60¼	60¼	60¼
2	Poland 7 '47	53¼	53⅛	53¼
24	Prussia 6 '52	42½	41½	42
4	Queensld 6 '47	87¼	87	87¼
2	RhineWest 6 '55 ww	49¾	48⅛	48⅞
3	Rio de Jan 6½ '53	8½	8½	8½
3	Rome 6½ '52	85	85	85
6	Royal Dutch 4 '45	86	85½	85½
4	Sao Paulo St 7 '40	55½	55	55
10	Sax Pub W 6½ '51	45	44¾	44¾
11	Serbs Cts Slov 7 '62	18	16	16½
3	Siemens&H 6½ '51	60	60	60
16	Sweden 5½ '54	96	95½	96
3	Swiss 5½ '46	104½	104	104
1	Sydney 5½ '55	69	69	69
2	Tokyo City 5½ '61	46	46	46
43	Tokyo El Lt 6 '53	37	36¾	36¾
6	Ujigawa El P 7 '45	51½	51	51½
2	Un Stl W 6½ '51A	33½	33½	33½
5	Uruguay 6 '60	35	34⅞	35
87	Vienna City 6 '52	47¼	45⅛	45½
20	Westph U E P 6 '53	36	35	36

FLATTENING FEARED IN TRADING VOLUME

Business Shows Signs of Dwindling, Despite Gains; Reviewers Warn.

New York, Oct. 28 (A.P.).—Weekly mercantile reviews today indicated that the recent upward trend of general business volume had shown some signs of flattening out, although recent gains had been well maintained, and further signs of increased stability were apparent.

"General business has shown a leveling off," said Bradstreet's. "Reports from 55 leading cities indicate a tendency in retail trade to slow down, due to unfavorable weather conditions. There is general complaint from Southern and Southwestern centers that warm weather has held up sales of seasonal merchandise, while rains in the East have continued for another week to keep shoppers at home. * * * But while marked recovery will be slow in coming, there is good evidence that the fundamental situation is continuing steadily to improve. * * * While basic industries are still slow to show any real activity, their pulse has been gradually quickening."

R. G. Dun & Co. also remarked that adverse weather had halted the upward movement in retail trade, but found "further indications of a greater degree of stability in general business were still in evidence this week, reports of fresh gains coming from some parts of the country, while in other sections previous advances were almost entirely maintained." This survey also stressed the gradual expansion of bank credit, continuance of gold imports, release of currency from hoarding, and reopening of closed banks as providing reassurance as to the future. It also pointed to the further gains in railroad freight movement, and reports of increases in factory pay rolls.

Mills Get Rayon Yarn Orders.

New York, Oct. 28 (A.P.).—Rayon manufacturers are beginning to accept yarn orders for delivery in the first quarter of the year. Knitters are buying. Cotton goods held steadier, but were still generally quiet. Heavy silk crepes are selling moderately. Wool goods hold steady. Burlaps quiet.

JOHNSTON COMPANY GETS NEW OFFICES

James C. Dulin, Jr., Added to Stock Exchange List of Members.

By THOMAS M. CAHILL.

James M. Johnston & Co., dealers in investment securities and members of the Washington Stock Exchange, announced yesterday the removal Monday of their offices from 830 Shoreham Building to 910 Southern Building. James M. Johnston & Co. are local correspondents for Spencer Trask & Co., members of the New York Stock Exchange.

Election of James C. Dulin, jr., assistant treasurer, American Security & Trust Co., to membership in the Washington Stock Exchange was announced yesterday. Mr. Dulin is prominent in the activities of Washington Chapter, American Institute of Banking, and is a member of its faculty.

Wardman Park Theater, at Wardman Park Hotel, will be the meeting place of a special sales conference of the Washington Real Estate Board Tuesday evening at 8 o'clock. A. John Berge, sales counselor of the National Association of Real Estate Boards, will conduct the session.

Slauson & White announce that Joseph S. Rutley, for six years with the sales staff of the Remington-Rand Co. in this city, has joined their investment firm staff. Their office is in the Peoples Life Insurance Building.

For the nine months ended September 30, International Business Machines Corporation reports net earnings, including those from foreign subsidiaries, of $5,038,962, after bond interest, reserves, depreciation and estimated Federal taxes at the increased 1932 rates, equivalent to $7.16 a share on 703,345 no-par capital shares now outstanding. This compares with similar net earnings of $5,629,125 for the corresponding period of 1931, or $8 a share on the same capitalization.

For the three months ended September 30, net earnings were $1,496,845, after all charges and estimated Federal taxes, equivalent to $2.12 a share on the present number of shares outstanding.

In the first nine months of 1930, International Business Machines Corporation reported net earnings, after Federal taxes, of $5,474,426. For the first nine months of 1929, similar net earnings of $4,914,722 available for the capital stock were reported, while $3,840,241 were similarly reported for the corresponding period of 1928.

Connecticut in Upturn Lead, Factory Body Told

New Haven, Conn., Oct. 28 (A.P.). E. Kent Hubbard told the Connecticut Manufacturers Association in his annual presidential address today that "Connecticut industry is, on the whole, better off than industry in any other State of the Union."

"The employment problem in Connecticut, while serious," he said, "has not and we believe will not reach the magnitude that it has reached in most other industrial sections. Connecticut with New England emerged first on what I believe is a sure road to economic recovery."

LIVE STOCK PRODUCE

CHICAGO.
(Associated Press.)

HOGS—Receipts, 15,000, including 6,000 direct; closed weak; heavy sows and weighty butchers, 10 to 20 cents lower; bulk, 180-280 lbs., 3.30@3.40; top, 3.40; 300-350 lbs., 2.90@3.25; 140-170 lbs., 3.15@3.40; pigs, 3.00@3.50; packing sows, 2.25@3.15; shippers, 2,000; estimated holdover, 3,000; light light, good and choice, 140-160 lbs., 3.15@3.40; light weight, 160-200 lbs., 3.25@3.40; medium weight, 200-250 lbs., 3.30@3.40; heavy weight, 250-350 lbs., 2.90@3.40; packing sows, medium and good, 275-500 lbs., 2.30@3.15; pigs, good and choice, 100-130 lbs., 3.00@3.60.

CATTLE—Receipts, 1,500; calves, 500; general market dull; most killing classes weak; quality plain; most steers and yearlings being grassy and short-fed kinds, selling at 6.25 down; best, 7.75; no reliable outlet for beef cows; bulls and vealers about steady; stockers moderately active; slaughter cattle and vealers, steers, good and choice, 600-900 lbs., 6.25@8.50; 900-1,100 lbs., 6.25@8.75; 1,100-1,300 lbs., 6.50@9.50; 1,300-1,500 lbs., 6.50@9.65; common and medium, 600-1,300 lbs., 3.00@6.50; heifers, good and choice, 550-850 lbs., 5.50@7.50; common and medium, 3.00@5.50; cows, good and choice, 3.00@4.50; common and medium, 2.35@3.00; low cutter and cutter, 1.35@2.35; bulls (yearlings excluded), good and choice (beef), 3.00@4.50; cutter to medium, 2.00@3.00; vealers (milk fed), good and choice, 4.50@6.00; medium, 3.50@4.50; cull and common, 2.00@3.50; stocker and feeder cattle, steers, good and choice, 500-1,050 lbs., 4.26@6.00; common and medium, 2.75@4.25.

SHEEP AND LAMBS—Receipts, 10,000; less active than early; mostly steady to strong; bulk desirable natives, fed Westerns and range lambs, 5.00@5.50 to packers; top, 5.60 paid by city butchers; selected feeders, 4.75@5.25; choice fed yearlings, 4.50 to packers; slaughter sheep and lambs: Lambs, 90 lbs. down, good and choice, 4.75@5.75; medium, 4.00@4.75; all weights, common, 3.50@4.00; ewes, 90-150 lbs., medium to choice, 1.00@2.50; all weights cull and common, 50@1.75; feeding lambs, 50-75 lbs., good and choice, 4.50@5.25.

BALTIMORE.

CATTLE—Receipts, 100; steady; steers, good and choice, 6.50@7.25; good to medium, 5.50@6.50; fair to medium, 4.75@5.50; plain to fair, 4.25@4.75; common to plain, 3.00@4.00; bulls, medium to good, 3.50@3.75; fair to medium, 3.00@3.50; plain to fair, 2.75@3.00; common to plain, 2.50@2.75; cows, good to choice, 3.00@3.50; medium to choice, 3.00@3.50; fair to medium, 2.25@3.00; plain to fair, 1.75@2.25; common to plain, 1.25@1.75; medium to good, 3.50@3.75; fair to medium, 4.25@4.50; plain to fair, 3.25@4.25; common to plain, 2.75@3.25.

SHEEP AND LAMBS—Receipts, 1,000; steady; sheep, .50@2.00; lambs, good to choice, 5.50@5.85; common to medium, 3.00@4.50.

HOGS—Receipts, 3,000; lower; lights, 3.95@4.20; medium, 3.25@4.10; heavies, 3.70@4.00; roughs, 2.45@3.45; light pigs, 3.95@4.20; pigs, 4.05@4.25; best Western hogs 10 to 20 cents higher than quotations.

CALVES—Receipts, 100; higher; good to choice, 6.00@6.50; common to medium, 3.00@4.75.

CHICKENS—Old, heavy, 16@17; young, colored, as to size, 8@14; Leghorns, as to size, 8@12.

Others unchanged.

EGGS—Market steady on current receipts. On the Baltimore butter and egg exchange there was no trading; street sales, nearby current receipts, 26@29; hennery whites, as to size, 27@35. Receipts, 1,207 cases.

RICHMOND.

HOGS—Light and unchanged; car lot, top, 3.75; truck, top, 3.65.

CATTLE—Moderate, slow and draggy, about steady; veal, top, 6.00; common run canner cows, .75@2.00; good cows around 3.00@3.25; heifers, 3.00@5.00 as to quality; steers, around steady with common grassers 3.00@4.50; good mediums around 5.00@5.50; strictly good, quotable to 6.00; bulls, from 2.00@3.50 as to quality; average receipts, medium kinds, around 2.50@3.25.

SHEEP—Moderate and steady; lambs, 2.50@5.50; ewes, 1.00@2.00.

PHILADELPHIA.

Cheese, live and dressed poultry and butter unchanged.

EGGS—Receipts, 2,227. Steady to firm, advancing 1 cent on strictly fancy whites. Moderate buying reported in some quarters. Nearby receipts very limited and readily cleared. Midwestern storage steady with fair demand, with price range 23@24 on top grades. Cheap storage selling down to 21½. Pacific Coast protected steady and demand was fair at 27@29. Pacific Coast best marks, 37@40; nearby closely selected white extras, 36@40. Prices other grades unchanged.

NEW YORK.

SUGAR—Raw declined another point early today under increased offerings with a sale of 7,000 bags of Cuban from store at 3.06 duty paid.

In refined prices were unchanged at 4.25 for fine granulated with only a moderate withdrawal demand reported.

COFFEE—Spot, easy; Rio No. 7, 8¼; Santos No. 4, 11.

EXPANDS

JAMES M. JOHNSTON, head of James M. Johnston & Co.

Wall Street Briefs

New York, Oct. 28 (A.P.).—New State and municipal financing scheduled for next week amounts to $4,340,022, the Daily Bond Buyer reports. This compares with $15,968,969 in the past week and a weekly average for the year to date of $18,499,110.

Lewis L. Clarke has been elected chairman of the board of the Pilot Radio & Tube Corporation, and Walter L. Eckhardt has been named as vice president in charge of sales, it was announced today. The company operates a radio factory at Lawrence, Mass. Mr. Clarke was formerly president of the American Exchange Bank and is a director in many corporations.

The United Steel Works Corporation of Germany through its fiscal agents, Dillon, Read & Co., announced today that $300,000 of its 25-year 6½ per cent sinking fund mortgage gold bonds, series "A," and $108,000 of the same issue, series "C" have been drawn for redemption on December 1, out of moneys to be paid for the sinking fund.

The Lackawanna Railroad Co., has ordered 4,000 tons of 130-pound steel rails for January delivery. This is the second small rail order placed since steel companies reduced the price of rails, the first, amounting to 6,000 tons, having come from Illinois Central Railroad. When the steel producers last week lowered their price to $40 a ton from $43, it was expected that some good sized rail orders would be placed by the carriers.

The American Home Products Co. today declared two monthly dividends of 35 cents, payable December 3 and January 3, to stock of record November 14 and December 14. The company explained that the next monthly meeting was scheduled for the day after Thanksgiving and, on the possibility that a quorum would not be present, the two payments were ordered today.

September department store sales in the Second Federal Reserve District, embracing New York, New Jersey and Connecticut, represented the smallest decline in the daily average since January, the November 1 monthly review of the Federal Reserve agent at New York reports. Total September sales of the leading apparel stores were only 12½ per cent below a year ago, as compared with a 22 per cent decline in August.

Formation of a committee of holders of stock of the Pennroad Corporation was announced today by Daniel W. Blumenthal, its counsel. He said that the group would study the receivership action brought against the company in the chancery court in Delaware, but that it was in no way connected with this move.

Greater than seasonal increase in sales of Chicago and Middle West department stores was registered in September over the preceding month, the rise being 40 per cent for the Midwest and 37 per cent for Chicago, against a normal upturn of about 24 per cent, the Chicago Federal Reserve Bank reports.

The country's monetary gold stock gained $82,500 today as a result of an import of $30,700 from Mexico and $51,800 decrease in gold earmarked for foreign account.

Steel trade circles hear that steel scrap prices in the Youngstown district weakened further in the past week and that shipments are almost at a standstill. Heavy melting is quoted at $9 to $9.50 a ton, off 25 cents, following a similar drop a month ago.

New bond issues offered in this district this week aggregated $1,544,000 compared with $8,435,000 in the preceding week. In the like 1931 period there were no new bond issues placed on the market.

Corporation bonds and notes falling due in November are estimated at $51,395,910 compared with $111,794,590 in October and $52,094,000 in November, 1931.

Superior Oil Company Plans to Reorganize

New York, Oct. 28 (A.P.).—A stockholders committee of the Superior Oil Corporation, in receivership since 1930, announced today that plans for a reorganizaton of the company are being considered.

A. Perry Osborn, of Redmond & Co., chairman of the committee, said the committee and receiver would attempt to arrange a settlement of the corporation's $3,000,000 debts and reduce the capital stock of the company from 2,400,000 shares of no par value, of which 776,979 1-3 shares are now outstanding, to 1,500,000 shares of $1 par value.

Poland's Budget Short Total of $33,300,000

Warsaw, Oct. 28 (A.P.).—President Moscicki summoned Parliament today to meet on October 31 to consider the 1933-34 budget. The budget prepared by the government shows a deficit of 300,000,000 zloty (currently about $33,300,000, which is partially covered by a loan to be floated in the internal market.

Expenditures are listed at 2,450,000,000 zloty and include payments due the United States.

Raw Silk Futures Steady.

New York, Oct. 28 (A.P.).—Raw silk futures closed steady. Sales 210 bales. December, 1.49@1.52; March, 1.50@1.51; May, 1.50@1.51.

SANTA FE'S INCOME IS REDUCED $761,838

Net for September Totals $1,889,194; Drops Under August's Earnings.

San Francisco, Oct. 28 (A.P.).—The Atchison, Topeka & Santa Fe Railway System reported today a net railway operating income of $1,889,194 for September, a decrease of $761,838 from August's net of $2,651,032 and a drop of $1,215,755 under the $2,104,949 of September, 1931. The figures were computed after tax charges, but before allowance for fixed charges, such as interest on bonded debt.

Net operating income for the nine months of 1932 was $10,551,648, a drop of $12,589,123 from the 1931 nine months net of $23,140,771. Railway operating revenues for the nine months of this year totaled $98,834,004 against $139,610,185 last year—down more than $40,000,000. Railway operating expenses were cut nearly $25,000,000 from $102,456,252 to $77,527,394. Taxes claimed $9,988,842, in accruals, compared with $12,270,412 last year.

New York, Oct. 28 (A.P.).—Net operating income for September of railroads reporting today with 1931 comparisons included the following:

	1932.	1931.
Louisville & Nashville	$1,318,178	$708,293
Atlantic Coast Line	*129,787	*508,351
Tennessee Central	18,944	27,747
Den. & Rio Gr. W.S.N.	851,960	829,848
Dela. & Hud. R.R. Cor.	52,957	470,067
Nash., Chat. & St. L.	126,717	47,491
Chicago, Ind & L.	62,145	27,336
Mobile & Ohio	8,965	*75,157
Gulf, Mobile Northern	40,525	3,621

The Shell Union Oil Corporation and subsidiaries today reported for the third quarter of 1932 a loss of $162,598 after interest and charging off $8,579,626 for depletion and depreciation. This compared with a net loss of $26,681,620 in the corresponding 1931 period. For the first nine months of this year the company reported a loss of $3,098,019, against $23,641,127 for the corresponding 1931 period.

Tidewater Oil Co. and subsidiaries report for the nine months ended September 30 net profit of $1,434,994 after all charges, equivalent after dividend requirements on the $5 preferred stock to 34 cents a shore on the common stock. This compares with net loss of $1,473,952 after all charges, but before preferred dividends, in the first nine months of 1931. For the September quarter the company had net profit of $325,191, equal to 4 cents a common shore, against net profit of $529,619 in the third quarter of 1931, equal to 13 cents a share on the common stock.

The Pierce-Arrow Motor Car Co. reports for the quarter ended September 30 net loss of $634,414, compared with net loss of $878,800 in the preceding quarter and net loss of $195,277 in the September quarter, 1931. For the nine months ended September 30 the company had a net loss of $1,706,748, compared with net profit of $226,435, equal to $3.16 a share on the 6 per cent preferred stock, in the first nine months of 1931.

Gillette Safety Razor Co. and subsidiaries report for the nine months ended September 30 net profit of $4,655,062, after interest, depreciation and taxes, equivalent, after allowing for dividends on the $5 preferred stock, to $1.73 a share on the common stock. This compares with net profit in the firts nine months of 1931 of $3,433,211, equal to $1.13 a share on the common stock. For the September 30 quarter the company had net profit of $1,371,277, equal to 48 cents a share, compared with $1,569,736, or 59 cents a share, in the preceding quarter and $790,866, or 18 cents a share, in the September quarter, 1931.

National Distillers Products Co. reports for the nine months ended September 30 profit of $405,465 after interest and depreciation, but before Federal taxes, compared with $76,516 in the first nine months of 1931. For the quarter ended September 30, profit before Federal taxes was $86,036, compared with $95,956 in the preceding quarter and loss of $4,621 in the September quarter, 1931.

The General American Tank Car Co. reports for the quarter ended September 30 net profit of approximately $502,000, equal to 67 cents a share compared with $390,000 or 52 cents a share in the September quarter, 1931. For the nine months ended September 30 the net profit was approximately $1,271,000 or $1.69 a share against $3,506,000 or $4.28 a share in the 1931 period.

Net income of $14,328,991 for the 12 months ended September 30 was reported today by the Commonwealth Edison Co. This is equal to $8.95 a share, and compares with $16,937,443 or $11.91 a share in the 12 months ended September 30, 1931.

Stone & Webster, Inc., report for the nine months ended September 30 net income of $1,073,950, equal to 51 cents a share. Comparable figures for the corresponding period of 1931 are unavailable because of a restatement of assets of the parent company and certain subsidiaries.

The National Steel Corporation today reported that its earnings in the third quarter of the year amounted after all charges to $115,075, equivalent to 7 cents a share on the capital stock. Thus National Steel continued to keep out of the red, a rceord unduplicated by other major steel companies in the third quarter, although Gulf States Steel brought its operations into black figures for the month of September alone.

The Diamond Match Co. today declared the regular quarterly dividend of 25 cents on the common stock, payable December 1, to stock of record November 15.

Oil City, Pa., Oct. 27 (A.P.).—The Southern Pipe Line Co. today declared a dividend of 15 cents, payable December 1, to stock of record November 15.

Borg Warner Corporation and constituent companies for the quarter ended September 30, reports net loss of $32,508, compared with net profit of $263,405, or 17 cents a share on the common stock in the preceding quarter and net profit of $182,429, or 9 cents a share in the September quarter, 1931.

Seaboard Oil Co. of Delaware, reports net of $237,388 for the September quarter, equal to 19 cents a common share, as increased from $194,471, or 16 cents a share, in the preceding quarter, and $54,242, or 4 cents a share in the like period of last year.

International Silver Co.'s net loss for the September quarter was $416,931, slightly larger than the loss of $401,855 of the June period, and substantially larger than the loss of $148,578 of the third quarter of last year.

NEW YORK CURB MARKET TRANSACTIONS

Total stock sales, 110,000 shares. Total stock sales year ago, 230,890 shares. Total bond sales, $3,000,000. Total bond sales year ago, $2,485,000.

Sales in hundreds		High	Low	Close
	A			
1	Aero Sup B	1	1	1
2	Alum Co Am	53¾	53	53
1	Alum Ltd pf	35	35	35
2	Am Beverage	4¾	4¾	4¾
4	Am Cit P&L B	4	3¾	4
9	Am C Pow A	⅛	⅛	⅛
2	Am C Pow B	⅛	⅛	⅛
3	Am Cyan B	4	3⅞	4
.75	A Dis T NJ cv pf(7)	91⅝	91⅝	91⅝
14	Am Founders	1⅛	1⅛	1⅛
51	Am Gas & El (1a)	28¼	27¼	28
.25	Am Laun Mch(1.20)	12	12	12
16	Am Sup Power	5	4¾	5
1	Am Sup P 1 pr (6)	58½	58½	58½
1	Am Sup P pf	36½	36½	36½
5	Ark Nat Gas A	2⅛	2	2⅛
.20	Ark P&Lt pf (7)	70	70	70
8	As G & El A	2⅛	2	2
1	As G & E	2⅝	2⅝	2⅝
14	Atlas Corp	7	6¾	7
1	Atlas Cor pf A (3)	34	34	34
6	Axton Fish A(3.20)	62	59	62
	B			
1	Bellanca Airc vtc	½	½	½
9	Blue Ridge	2¾	2½	2¾
1	Blue Rid cv pf (3h)	29	29	29
7	Braz T & L	8	7⅞	8
3	Br Am Tb B(.536g)	17	17	17
1	Buf N&E P pf(1.60)	20¾	20¾	20¾
	C			
2	Cab & Wire A	½	½	½
1	Cab & Wire B	⅜	⅜	⅜
1	Cab & W pf (.062g)	2⅜	2⅜	2⅜
8	Can Marc Wirel	1¼	1¼	1¼
1	Carib Syn	½	½	½
2	Cen Pub S A	½	½	½
15	Cen St El	3	2¾	3
44	Cities Service	3⅝	3⅜	3⅜
2	Citi Serv pf	20⅜	20	20⅜
1	Cleve El Ill (1.60)	29	29	29
.25	Col G&E cv pf (5)	89	89	89
3	Comwlth Ed (5)	73⅝	72	73⅝
4	Comwlth & So war	½	½	½
1	Cons Airc	2	2	2
1	Cons G&E B (3.60)	63	63	63
1	Cans G Ut A	1	1	1
14	Cord Corp	4⅜	4⅛	4⅜
1	Corroon & Rey	1⅛	1⅛	1⅛
1	Creole Pet	2⅜	2⅜	2⅜
1	Crocker Wh	5	5	5
2	Crowley Milner	4	3⅝	4
	D			
13	Deere & Co	10	9¾	10
7	De Forest	⅜	⅜	⅜
2	Detroit Aircraft	¼	¼	¼
11	Dubilier Con	⅜	⅜	⅜
1	Duval Tex	⅜	⅜	⅜
	E			
1	East St Pow	2½	2½	2½
1	East Ut As cv	4	4	4
2	Eisler Elec	1⅞	1⅞	1⅞
297	El Bd & Sh (6f)	25½	23⅞	25
2	El Bd & Sh pf (6)	49⅛	48½	48½
1	El B & S 5 pf (5)	41	41	41
1	Elect Share	4¼	4¼	4¼
1	Empire Pow	10	10	10
	F			
2	Feder Met	16½	16½	16½
33	Fisk Rub	3⅛	2⅞	3⅛
4	Fisk Rub pf	28⅞	27½	28⅞
1	Ford Mot Ltd	3¾	3¾	3¾
1	Franklin Mfz	1¾	1¾	1¾
	G			
1.50	Gen G&EcvpfB(6d)	13	12¾	12¾
1	Globe Uderwr (.20g)	3½	3½	3½
4	Gold Seal Elec	½	½	½
6	Goldman Sachs	3	2⅞	2⅞
.50	Gray Tel P S (2m)	23½	23½	23½
.10	Gt A&P 1st pf (7)	118⅞	118⅞	118⅞
3	Gulf Oil Pa	30½	30¼	30¼
	H			
2	Hap Candy St A	⅜	⅜	⅜
1	Holling Gold (.65m)	4¾	4¾	4¾
1	Horn A C 1st pf	8	8	8
2	Hudson Bay M & S	2¾	2¾	2¾
	I			
.25	Ill P & L $6 pf (6)	34⅛	34⅛	34⅛
1	Imp Oil Can (½)	8⅛	8⅛	8⅛
1	Ind Pipe Line (.25b)	3⅛	3⅛	3⅛
1	Ins Co N Am (2)	33½	33½	33½
5	Insuran Sec	⅝	⅝	⅝
2	Internat Pet (1)	10	9⅞	9⅞
7	Inter Sup Pow (½)	12⅞	12¾	12⅞
2	Inters Eq cv pf	12½	12¼	12¼
	L			
4	Lake Sh M (2½b)	26½	26⅜	26½
1	Lone Star G (.64f)	6⅝	6⅝	6⅝
	M			
41	Mangel Strs	¼	¼	¼
4	Mangel Strs pf ww	1⅜	1⅜	1⅜
1	Marion Steam Shov	2½	2½	2½
2	Mid St Pet A vtc	¾	¾	¾
1	Mid West Util	⅛	⅛	⅛
.60	Minn Honey pf (6)	69¾	68¾	69¾
1	Mo-Kans P L	¼	¼	¼
.25	Mohawk-H 1 pf (7)	85	85	85
.1	Mon'l L H & P (1½)	30½	30½	30½
4	Mount Prod (.80)	3½	3¼	3¼
	N			
7	Nat Avia	1⅝	1½	1½
8	Nat Bellas Hess	1⅜	1½	1⅜
2	Nat Fuel G (1)	12½	12½	12½
1	Nat Investors	3⅛	3⅛	3⅛
1	Nat Rub Mch	3¼	3¼	3¼
1	Nat Trans (.80)	7	7	7
1.50	N Eng Pow pf (6)	51	50	50
2	N J Zinc (2)	32¼	31¾	31¾
2	Newmont Min	13¼	13	13¼
1	N Y Shipbuild Fd	2¾	2¾	2¾
2	Niag H Pow (1.20)	14½	14⅜	14½
2	Niag Hud A war	⅞	⅞	⅞
4	Nitrate B	⅛	⅛	⅛
1	Noma Elec	2	2	2
1	Novadel-Ag (4)	33	33	33
	P			
3	P G & E 1 pf (1½)	24½	24⅜	24⅜
2	Pac Tin Spec	8	7½	8
1	Paramt Mot	3¾	3¾	3¾
7	Pennroad	1¾	1⅝	1⅝
2	Pa-Mex Fuel(5.66g)	2⅛	2⅛	2⅛
1	Petrol Corp war	¼	¼	¼
2	Phoenix Sec pf	11	10⅞	11
2	Pilot Radio A	2	1⅞	2
2	Pioneer Gold (.12)	3⅞	3⅞	3⅞
1	Pitts Pl Gl (1)	13¾	13¾	13¾
2	Premier Gold (.12)	½	½	½
1	Pruden Inv pf (6)	66½	66½	66½
1	Pub Ut Hold war	⅛	⅛	⅛
.10	Pug Sd P S pf (5)	42	42	42
	R			
1	Reynolds Inv	1/16	1/16	1/16
	S			
11	St Anth Gold	⅛	⅛	⅛
6	St Regis Pap	4	3¾	4
.10	St Regis Pap pf	29	29	29
1	Sec Allied nv(¼g)	7	7	7
1	Sel Ind(al ctf)(5½)	41	41	41
5	Shenandoah	2¾	2¾	2¾
2	Shenandoah pf	17¾	17½	17½
1	Silica Gel ctf	⅝	⅝	⅝
.20	Singer Mfg (8)	98	98	98
8	Singer Ltd (.28e)	1¼	1¼	1¼
1	So C Ed B pf (1½)	22⅞	22⅞	22⅞
5	S C Ed C pf(1.37½)	21	20⅞	20⅞
1	So Nat Gas	¼	¼	¼
77	Stand Oil Ind (1)	23	22¾	23
1	Stand Oil Ky (1.20)	11½	11½	11½
.50	St Oil Ohio (1½)	22	22	22
4	Stutz Mot Am	9½	8½	9½
2	Sun Inv pf	25	25	25
5	Swift & Co	7⅝	7¾	7¾
	T			
1	Tampa E (2.24)XD	26	26	26
1	Technicolor	3⅜	3⅜	3⅜
2	Teck-Hugh G (.60)	2⅞	2⅞	2⅞
.50	Thermoid pf	9¾	9¾	9¾
5	Transcont Air	3½	3½	3½
	U			
4	Unit Corp war	3	2⅝	3
11	Unit Founders	1⅝	1½	1½
5	United Gas	2⅜	2¼	2¼
5	Un Lt & Pow A	5¼	5	5¼
10	Un Lt & P cv pf	20	18⅞	20
.50	Unit Shoe M (2½)	34½	34½	34½
1	U S & I Sec pf	21¼	21¼	21¼
1	Utility Equities	2	2	2
1	Util Equit pf (5½)	43	43	43
6	Util Pow & Lt	2⅛	2	2⅛
1	Ut P & L pf (7)	29⅞	29	29⅞
	V			
1	Vick Finan (.30)	4⅞	4⅞	4⅞
	W			
1	West Air Exp	11⅛	11⅛	11⅛
3	Woolwth Ltd(.251g)	10¾	10¾	10¾
	Y			
1	Y Oil & Gas	1/16	1/16	1/16
13	Yukon Gold	¼	¼	¼

DOMESTIC BONDS.

Sales in hundreds		High	Low	Close
	A			
4	Ala Pow 5 '46	97	97	97
6	Ala Pow 5 '51	90	90	90
1	Ala Pow 4½ '67	77	77	77
2	Alumin Ltd 5 '48	71	71	71
3	Am Com P 5½ '53	9	9	9
3	Am E & P 6 '57 A	29	28⅛	29
22	Am G&E 5 2028	84	83½	84
1	Am G&P 5 '53	28½	28½	28½
4	Am P&L 6 2016	64¾	63½	63¾
1	Am Rad 4½ '47	95¼	95¼	95¼
1	Am Roll M 5 '48	51	50	50
8	Am Roll M 4½ '33	68⅞	68¾	68¾
5	Am Thread 5½ '38	95½	95½	95½
1	Appal Gas 6 '45	8	8	8
1	Appal Gas 6 '45 B	7½	7½	7½
9	Ark P&L 5 '56	86⅝	86½	86½
36	As Elec 4½ '53	43	39½	41½
6	As G&E 5 '50	26½	26	26½
7	As G&E 5½ '77	28½	28¼	28¼
13	As G&E 5 '68	25	24½	24⅝
7	As G&E 4½ '49 C	24⅛	23⅝	24⅛
5	As Rayon 5 '50	39	39	39
10	As T U 5½ '44 C	20⅞	19¾	19¾
11	As T&T 5½ '55 A	31	30	31
2	Atlantic C G 5 '60	94	94	94
5	Atlas Plyw 5½ '43	38¾	38½	38½
	B			
3	Baldw Loc 5½ '33	72	72	72
10	Bell T Can 5 '55 A	98½	98⅜	98⅜
7	Bell T C 5 '57 B	98	98	98
1	Beacon Oil 6 '36 xw	96	96	96
5	Bell T Can 5 '60 C	98½	98	98
2	Birm El 4½ '68	74⅜	74⅜	74⅜
10	Bost & Me 6 '33 M	100⅛	100⅛	100⅛
2	Broad R P 5 '54 A	45	44½	45
	C			
1	Calif Ore P 6 B '42	100½	100½	100½
1	Can N R E 7 '35 E	102	102	102
3	Can Nor P 5 '53 A	72	69	69
113	Can Pac 6 '42	96	94½	95¾
3	Cap Ad 5 '53 A ww	76	76	76
10	Caro P&L 5 '56	65¼	64½	65
1	Caterp Tr 5 '35	91½	91½	91½
12	Cen Ill P S 5 '56 E	79⅞	77¾	79⅞
8	Cen Ill P S 5 '68 G	71½	70½	71
6	C I P S 4½ '81 H	69½	66	66
16	Cen I P S 4½ '67F	66⅝	66	66
2	Cen Me 5 '55 D	95½	95½	95½
16	Cen P&L 5 '56	66½	65	66½
24	Cen P Svc 5½ '49	7⅞	7	7¼
1	Cen St El 5½ '54	39⅜	39⅜	39⅜
6	Cen St El 5 '48	38	37½	37½
9	Cen St P&L 5½ '53	41	40⅞	41
8	Chi D E 4½ '70 A	76½	75	76½
53	Cig St R 5½ '49 A	20	20	20
1	Cin St C 5½ '52 A	58¼	58¼	58¼
3	Cities Ser 5 '66	43	40½	43
202	Cities Ser 5 '50	42⅝	42¼	42⅝
10	Cit S Gas 5½ '42	52	51½	52
5	Cit S G P 6 '43	61⅞	61⅝	61⅝
8	Cit S P&L 5½ '49	44⅛	43⅛	44⅛
11	Cit S P 5½ '52	43⅜	42¾	43⅜
3	Clev E Ill 5 '39	105	105	105
2	Clev E Ill 5 '61 B	105½	105½	105½
4	Comwl Ed 5 '54 B	101½	101¼	101½
4	Comwl Ed 4½ '56C	95¼	95¼	95¼
2	Comwl Ed 4½ '57 D	94	94	94
3	Comwl Ed 4½ '60 E	95	94¾	94¾
17	Comwl Ed 4 '81 F	86¼	86	86¼
24	Comwl Ed 5½ '62 G	103¾	103½	103¾
3	Comwl S 5½ '48 A	77	76¾	77
2	Comm P & L 5 '57	53¼	53¼	53¼
4	Conn L&P 4½ '56 C	100⅜	100⅜	100⅜
3	Conn L&P 5 '62 D	104⅜	104⅜	104⅜
52	Conn Riv P 5 '52 A	95⅛	94⅞	95⅛
1	C GE Lt&P 4½ '35	103	103	103
3	C G Balt 5½ '52 E	107	107	107
5	C Gas Ut 6½ '43 A	8½	8⅛	8½
10	C Gas Ut 6 '43 A	22½	22⅛	22½
14	Consum P 5 '36	104⅞	104⅞	104⅞
57	Consum P 4½ '58	100⅜	100⅜	100⅜
11	Cont G&E 5 '58 A	56½	56¼	56½
11	Cont Oil 5¼ '37	93½	93½	93½
2	Crane Co 5 '40	72¼	72¼	72¼
2	Crucible St 5 '40	56	56	56
1	Cudahy P 5½ '37	86⅜	86⅜	86⅜
	D			
11	Dayton P&L 5 '41	103⅜	103¼	103¼
1	Del El Pow 5½ '59	72½	72½	72½
6	Denver G&F 5 '49	99	98½	99
1	Det C Gas 6 '47 A	86	86	86
5	Det C Gas 5 '50 B	81	80¾	80¾
2	Dix Gulf G 6½ '37A	79	79	79
	E			
8	East Ut Inv 5 '54 A	21½	21¼	21½
1	Ed El Ill 5 '35	102⅝	102⅝	102⅝
1	Ed El Ill 5 '34	102⅜	102⅜	102⅜
10	Ed El Ill 5 '33	100⅝	100⅝	100⅝
21	Elec P&L 5 2030	45½	44½	45½
2	Empire Dis E 5 '52	49½	49½	49½
13	Emp O & R 5½ '42	44⅝	44⅛	44⅝
	F			
5	Fairb Morse 5 '42	58½	58½	58½
1	Fed Wat 5½ '54	41	41	41
33	Fisk Rub 5½ '31	52	47¾	52
73	Fisk R 5½ '31 cod	49¼	47¼	48½
33	Fisk R 8 '41 cod	58	57½	58
	G			
13	Gary F&G 5 '34 A	67	65¼	65½
22	Gatin P 5 '56	66	64½	64½
14	Gatin P 6 '41	51¼	48½	48½
6	Gatin P 6 '41 B	50¼	49¼	49¾
6	Gen Bronze 6 '40	48	47	47
1	Gen Bot Ac 5 '34	101½	101½	101½
1	Gen Pub Ut 6½ '56	26¼	26¼	26¼
1	Gen Pub Ut 6½ '33	31	31	31
7	Gen Vend 6 '37 xw	5½	5½	5½
4	Gen W W 5 '43 A	41	41	41
2	Gen W W 6 '44 B	9½	9½	9½
13	Geo Pow 5 '67	82	81	82
4	Geo P & L 5 '78	60	59	59
7	Gillette 5 '40	97⅛	97⅛	97⅛
7	Glen Ald Coal 4 '65	55⅝	55¼	55⅝
1	Glidden Co 5½ '35	87½	87½	87½
2	Grand Trunk 4 '50	65	64½	64½
2	Green Mt Pw 5 '48	79½	79½	79½
17	Gulf Oil Pa 5 '37	100	100	100
1	Gulf St Ut 4½ '61B	71	71	71
1	Gulf St Ut 5 '56 A	75¼	75¼	75¼
	H			
1	Hall Pr 5½ '47 A	62⅛	62⅛	62⅛
5	Hood Rub 7 '36	52	52	52
3	Houst Gulf G 6 '43A	44	44	44
5	Hous L&P 4½ '81 E	91⅝	91⅝	91⅝
17	Hous L&P 5 '53 A	100¼	100	100
4	Hughes Tool 5½ '36	88	88	88
	I			
11	Ill Cen 4½ '34	44	43½	43⅝
7	Ill Nor Ut 5 '57	94	94	94
7	Ill P & L 5 '56 C	65	64⅛	64⅛
15	Ill Pw&L 5 '53 A	74	73	74
1	Ill P&L 5½ '54 B	69½	69½	69½
1	Ind El 6 '47	78¼	78¼	78¼
1	Ind E 5 '51 C	70	70	70
5	Ind Svc 5 '63 A	31¼	31¼	31¼
2	IndnaplsP&L 5 '57A	93½	93½	93½
3	Insull Ut 5 '49 A	2	2	2
1	Inter P S 7 '36 D	100¼	100¼	100¼
1	Inter P S 7 '57 E	88	88	88
5	Int Salt 5 '51	75½	75½	75½
3	Int Sec Am 5 '47	44¾	44¾	44¾
3	Inter Ir&St 5½ '46	44	43½	44
3	Inters Pow 6 '52	44½	44	44½
13	Inters Pow 5 '57	64½	63½	64½
4	Inters P Sv 4½ '58	64⅝	64	64⅝
1	Inters Tel 5 '61 A	62	62	62
1	Ia P&L 4½ '58 A	86	86	86
	J			
2	Jer Cen P&L 5 '47B	97	96¾	96¾
1	Jon & Laugh 5 '39	100¾	100¾	100¾
	K			
2	Kan P & L 5 '57 B	82¼	81¼	81¼
1	Kan P&L 6 '55 A	90½	90½	90½
1	Kan Util 5 '69 I	74	73	74
1	Ky Util 5 '61 H	76	76	76
1	Keyst Tel 5½ '55	55	55	55
3	Kop G&C 5½ '50	81	81	81
4	Kop Gas & C 5 '47	72	71	72
	L			
7	Lehigh P S 6 2026A	78½	78	78½
17	Lib McN & L 5 '42	58⅞	58	58⅞
1	Long Isl Lt 6 '45	93	93	93
1	Los Ang G & E 5 '39	103⅝	103⅝	103⅝
2	Los Ang G&E 5 '61	97¼	97¼	97¼
1	Lou G&E Ky 6 '37A	100¼	100¼	100¼
24	Louis P&L 5 '57	87¾	87	87
	M			
4	M'toba P 5½ '51 A	53	52¼	53
2	Mass Gas 5 '55	83½	83½	83½
3	Metro Ed 4 '71	82½	82½	82½
26	Metro Ed 5 '62 F	92	89	92
4	Mid W Ut 5 '33	6½	6¼	6½
5	Mid W Ut 5 '34	6½	6⅜	6½
2	Milw G Lt 4½ '67	98	97¾	97¾
6	Minn Gen El 5 '34	103	102½	103
1	Miss P & L Co 5 '57	74½	74½	74½
2	Miss Riv P 5 '51	101	101	101
7	Mo P & L 5½ '55A	90	89½	90
3	Mo Pub Svc 5 '47A	62	61	61
16	M'treal LH&P 5 '51A	95¾	95¼	95¼
2	Munson S S 6½ '37	10	10	10
	N			
8	Narragansett 5 '57	99½	99¼	99½
4	Natl El P 5 '78	5½	5½	5½
10	Natl Food 6 '44	25	25	25
5	Nat P&L 5 2030 B	66½	66½	66½
16	Nat Pub Svc 5 '78	26½	26	26⅛
1	N T'cont Ry 4½ '55	90	90	90
1	Nevada Cal E 5 '56	65½	65½	65½
6	N E G & E 5 '50	57	56⅝	57
14	N Eng G & E 5 '47	56¼	55	56
4	N Eng Pow 5½ '54	63	62½	63
2	N Eng Pow 5 '48	60	59⅞	60
4	N Orl P S 4½ '35	62	61	61
1	N Roch W 5½ '51 A	81	81	81
1	N Y Cen El 5½ '50	80	80	80
14	N Y C & StL 6 '35	29	28¼	28½
40	N Y P & L 4½ '67	93	92½	93
11	N Y S E&G 4½ '80	86½	85⅝	86½
4	Niag Fall P 5 '59A	102¼	101¾	101¾
5	Nor Am L&P 5 '33	99¾	99¾	99¾
12	N A L&P 5½ '56A	39¾	39⅜	39¾
1	N Cont Ut 5½ '48A	33¾	33¾	33¾
2	N Ind P S 5 '66 C	81½	81½	81½
5	N Oh Tr & L 5 '56	93	93	93
2	Nor State P 5½ '40	85	84½	85
11	Nor State P 4½ '61	92½	92¼	92¼
3	N W P S 5 '57 A	72½	72½	72½
	O			
1	Ogden Gas 5 '45	93½	93½	93½
5	Ohio Ed 5 '60	95½	95¼	95½
3	Ohio Pow 5 '52 B	101½	101½	101½
7	Ohio Pow 4½ '56D	95	94¾	95
1	Ohio P S 5 '54 D	83	83	83
2	Okla P&W 5 '48 A	63	63	63
	P			
24	Pac G&E 4½ '57 E	96½	96¼	96½
6	Pac G&E 4½ '60 F	96	95½	96
4	Pac G&E 5 '55 D	101½	101	101½
5	Pac G&E 5½ '52 C	104½	104½	104½
1	Pac G&E 6 '41 B	108	108	108
26	Pac P&L 5 '55	63½	62	62¾
1	Pa Cen P&L 4½ '77	72	72	72
2	Pa Cen P&L 5 '79	79¼	79¼	79¼
11	Pa El 4 '71 F	73	73	73
6	Pa Oh P&L 5½ A	99¾	99½	99½
1	Pa W&P 4½ '68 B	96¼	96¼	96¼
13	Peo GL&C 6 '57 C	101⅝	101½	101⅝
3	Phila El P 5½ '72	106	105⅞	105⅞
12	Phil Sub G&E 4½	101	100⅛	101
15	Piedmont El 6½ A	63	63	63
2	Pot Ed 5 '56 E	85½	85½	85½
2	Pow Cor N Y 6½ A	95	93½	93½
1	Proc & Gam 4½ '47	103⅝	103⅝	103⅝
1	Pow Sec Cor 6 '49	63½	63½	63½
1	Pub S N Ill 5 '56	86	86	86
30	Pub S N Ill 4½'81F	79¼	78½	78½
55	Pub S N Ill 6½'37G	99	98⅞	99
10	Pub S Sub 5½ '49A	66	65	65½
3	Pug Sd P&L 5½ '49	69⅛	69⅛	69⅛
5	Pug Sd P&L 5 '50 C	66	66	66
2	Pug S P&L 4½ '50D	63	63	63
	Q			
2	Queens B G 5½ A	84	84	84
	R			
1	Radio K O 6'41 fpd	80	80	80
1	Rem Arms 5½ '33	79½	79½	79½
7	Rep Gas 6 '45 A	17	17	17
15	Roch Cen P 5 '53	43	42	43
12	Roch G&E 5 '62 E	100½	100	100⅜
	S			
9	St L Gas & C 6 '47	11	8½	11
2	Safe Har W 4½ '79	98½	98½	98½
1	S Joanq L&P 6 B	103¼	103¼	103¼
2	S Joanq L&P 5 D	92½	92	92
1	Seattle Lt 5 '49	53½	53½	53½
17	ShawW&P 4½ '67A	62	61	61½
3	ShawW&P 4½ '68B	61	61	61
3	Shaw W&P4½ '70D	62	62	62
1	Sher-Wyo 6 '47	31½	31½	31½
3	Silica Gel 6½ '32	55	52	52
6	SEP&L 6 2025A xw	73	72	72½
8	So Cal Ed 5 '39	105	104⅞	105
15	So Cal Ed 5 '51	102¼	102	102
2	So Cal Ed 5 '54	101¾	101¾	101¾
1	So Cal Gas 5 '57	93½	93½	93½
2	So Ind Ry C 4 '51	48½	48½	48½
1	So I G&E 5½ '57	101	101	101
14	Southern N G 6 '44	42½	42½	42½
1	So'w Dairy 6½ '38	7½	7½	7½
1	So'w G&E 5 '57 A	79½	79½	79½
12	So'w L&P 5 '57 A	67	64½	65½
9	Stand G&E 6 '35	59⅜	58¾	58¾
5	Stand G&E 6 '51	51	50½	51
6	Stand G&E 6 '66	50	49½	49½
11	Stand P&L 6 '57	47¾	47¼	47¼
33	Studebaker 6 '42	50½	49¾	50½
1	Sun Oil 5 '34	99⅞	99⅞	99⅞
3	Superp Ill 4½ '70	74¼	74¼	74¼
18	Superp Ill 4½ '68	76	76	76
3	Swift & Co 5 '44	102	102	102
	T			
9	Tenn Pub S 5 '70	88	87½	88
20	Tex El S 5 '60	85½	85¼	85½
1	Tex Gas Ut 6 '45	16½	16½	16½
19	Tex P & L 5 '56	89¾	89¼	89¼
3	Thermoid 6 '34	42¼	41½	41½
14	Tide Wat P 5 '79 A	66	63	66
2	Twin CRT 5½ '52A	33	33	33
	U			
1	Ulen & Co 6 '44	20	20	20
8	Union El 5 '57	100¼	100¼	100¼
16	Union El 5 '57 n	100¼	100	100⅛
1	Un L&P 6 '75	49	49	49
2	Un L&P 5½ '59	73¼	73¼	73¼
14	Un L&R 5½ '52	53¾	53¼	53¾
25	U S Rub 6 '33	94	93¼	93½
1	U S Rub 6½ '33	99⅞	99⅞	99⅞
1	U S Rub 6½ '39	37	37	37
5	U'ica G&E 5 D '56	101	99½	99½
	V			
1	Valvolin Oil 7 '37	65	65	65
3	Virg Pub S 6 '46	55½	55¼	55¼
1	Virg P S 5½ '46 A	70¼	70¼	70¼
1	Virg P Sv 5 '50 B	66¾	66¾	66¾
	W			
4	Wald-Ast 7 '54 cod	10	9	10
3	Waldorf-Ast 7 '54	11½	11½	11½
1	West News Del 6 '44	23½	23½	23½
5	West Pa Pw 4 '61 H	95⅛	95	95
13	West Tex Ut 5 '57 A	51	50¼	51
4	Wisc P&L 5 '58 F	85½	85½	85½
	FOREIGN BONDS.			
1	Agri Mtg Bk 7 '46	33	33	33
5	Buen A Pr 7½ '47	35½	35½	35½
1	Buen A Pr 7 '52	30	30	30
12	Cent Bk Ger 6 '51 B	52½	51½	51½
11	Com Prv Bk 5½ '37	51½	51	51
9	Europ El 6½ '65 xw	60	60	60
2	Europ Mg 7 '67C	28⅜	28⅜	28⅜
12	Ger C Mun 7 '47	42½	41½	41½
17	Ger C Mun 6 '47	42	41¼	41⅜
23	Gesfuerel 6 '53 xw	51½	51¼	51¼
3	Hambrg El 7 '35	70½	70½	70½
7	Hanover St 6½ '49	37½	36¾	37½
3	Hanover City 7 '39	40	40	40
3	Hu-It-B 7½ '63 AC	36	36	36
2	Isarco Hyd El 7 '52	74¼	72¼	74¼
2	Isotta Fras 7 '42 ww	60	60	60
6	It Sup Pw 6 '63 A	49	49	49
2	Medellin Col 7 '51	11	11	11
2	Mendoza Pr 7½ '51	32	31¼	32
1	Parana Braz 7 '58	5½	5½	5½
16	Prussia El 6 '54	48¼	48	48
2	Ruhr Gas 6½ '53 A	41½	40⅛	41½
9	Sauda Falls 5 '55 A	101¼	101¼	101¼
8	Stinnes 7 '36 xw	43	42⅛	43
3	Stinnes 7 '46 xw	38½	38½	38½
10	Terni Elec 6½ '53	70	69¾	69¾
1	Tietz L 7½ '46 xw	60	60	60
1	Un Ind 6½ '41	49	49	49

XD—Ex dividend. EX—First sale since ex dividend date or dates. XR—Ex rights. (a) Plus extra or extras. (b) Including extra or extras. (d) Payable in scrip. (e) Paid last year. (f) Payable in stock. (g) Paid so far this year. (h) Cash or stock. (m) Also extra cash or stock dividend paid since January 1. (ur) Under rule. (ww) With warrants. (xw) Without warrants.

Nickel Plate Railroad Warns Holders of Notes

New York, Oct. 28 (A.P.).—W. L. Ross, president of the New York, Chicago & St. Louis (Nickel Plate) Railroad, today issued another statement to holders of the company's 6 per cent gold notes, which were defaulted October 1, last, saying that a receivership was threatened unless they deposited their securities in approval of the refunding plan announced more than a month ago.

The Interstate Commerce Commission has approved a loan of some $5,000,000 to the road with which to pay holders of the defaulted notes one-fourth in cash provided "substantially all" of them agree to the plan which would involve the payment of three-fourths of the face value of the securities in new three-year 6 per cent gold notes. More than 80 per cent of the holders have deposited, or indicated their intention to deposit, their securities with the Guaranty Trust Co., as depositary. Mr. Ross said the company could offer no better refunding plan than the one already submitted.

Properties Recovered By Petroleum Royalties

Tulsa, Okla, Oct. 28 (A.P.).—Frank Hilton Greer, former operator of the Petroleum Royalties Co., today turned over properties valued at $959,070 to disgruntled stockholders.

The sum was fixed as Greer's liability to the firm, which was placed in receivership a year ago.

CHICAGO STOCKS.
(Furnished by W. B. Hibbs & Co.)

	Bid.	Ask.
Yellow Taxi	8	9
Thompson	9⅞	13½
Wahl	¼	½
Butler Bros.	2	2¼
Natl. Leather		½
Swift	7⅝	8
Swift International	15⅝	16½
Libby McNeil & Libby	1⅞	2
Midwest Oil	⅛	
City Con com		
City Con pf	1	2
Edison	72	72¾
Public Service $100 par	42	47
Public Service no par	42½	45
Quaker common	78	80
Quaker pf.	106⅛	107
Bendix	10⅛	10⅜
Borg Warner	8½	8¾
Ill Brick	4	4½
U. S. Gypsum	22½	24
Great Lakes Dk. & Dredge	7½	8
Balaban & Katz	6	12
Cons com	⅛	¼
Cons pf	2¾	4½
Electric Household	3	4
McCord	1¾	5

INDUSTRIAL SHOW WILL END TONIGHT

National Guard Events to Be Special Feature of Closing Session.

The Washington Chamber of Commerce will close its eighth annual industrial exposition in the Washington Auditorium tonight with a spectacular program under the leadership of the District National Guard, which is sponsoring a feature display in the trade show.

Officials of the chamber predicted last night that the attendance record of 100,000 persons attained at the 1931 exposition would probably be equaled for the week.

In connection with the designation of tonight as National Guard night, Col. Peyton G. Nevitt, assistant adjutant general, announced that the 260th Coast Artillery would have a number of powerful searchlights present to illuminate the exterior of the Auditorium and throw beams of light across the sky which will be visible from all parts of the city. Large balloons, such as are used by the Weather Bureau, will be released and the lights will track them down until they disappear.

The guard will demonstrate a 3-inch antiaircraft artillery gun. They will set up range instruments just as though they were in the field and will go through all the motions of actual warfare.

The Washington Chamber of Commerce was sponsor of the special program at the Auditorium last night. Each night of the show has been allotted to some particular group.

The Auditorium has been packed with enthusiastic patrons each night of the show, in which are displayed representative products of the Capital's unobtrusive indsutries.

Georgetown U. Law Students Honored

10 Class Leaders Receive Awards at Autumn Convocation.

Ten undergraduates of the Georgetown Law School, leaders and runners-up in their respective classes during the last academic year, were awarded prizes at the annual fall convocation held at the school yesterday afternoon. Three Washington students were among the winners, two of them being sons of the late Prof. Howard Boyd, of the law school faculty, who was stricken recently when lecturing before his class.

The prize winners are: First year morning class, Vincent G. Panati, of Philadelphia, first; Raymond T. Law, of Taylor, Pa., second; afternoon class, George G. Stour, of Erie, Pa., first; Howard Boyd, jr., of Washington, second; second year morning class, Bernhard C. Moloney, of Marion, Ohio, first; William P. Pielsticker, of El Dorado, Kans., second; afternoon class, George A. Cassidy, of Ashley, Pa., first; Charles Vinton Koons, of Washington, second; third year afternoon class, Ralph Stewart Boyd, of Washington, first; Stephen A. Fanning, of Valley Falls, R. I., second.

At the exercises, attended by faculty and the entire student body, addresses were given by Dr. W. Coleman Nevils, president of Georgetown University; Dean George E. Hamilton and the Rev. Francis D. Lucey, S. J., regent of the law school.

Merchants Indorse Share-Work Drive

Governors of Association Call on Members to Assist National Campaign.

A "share-the-work" campaign now under way throughout the District was heartily indorsed yesterday by the board of governors of the Merchants and Manufacturers Association. It was voted to uphold President Hoover in his recommendation that all available work be distributed as far as possible to relieve unemployment.

Under the direction of the twelve Federal Reserve district committees, the movement for sharing work was recently inaugurated. The association called on each company affiliated with it to set up plans for spreading work in its own organization.

Edward D. Shaw, secretary of the association, was appointed liaison officer to represent the association on the Community Chest Liaison Officers Association. The governing board also approved the appointment of Maj. Ernest W. Brown as superintendent of the Metropolitan Police.

Eight-Story Apartment Sold to F. J. Tarrant

An eight-story apartment building, containing six stores, at 1841 Columbia road northwest, was sold at auction yesterday to Francis J. Tarrant for $635,000. The bid of Mr. Tarrant, who said he represented holders of the second trust, was the only one offered and includes a prior deed of trust of $625,000. The sale was advertised by Roger J. Whiteford and Walter M. Bastian, trustees, and Adam A. Weschler was the auctioneer.

The building, containing 110 apartments, was erected in 1929 at an estimated cost of $700,000, by Mintwood Corporation, Inc., the owner. R. P. Whitty was the builder and Louis T. Rouleau, the architect. The structure, of brick and concrete, is 146 feet wide and 112 feet deep. Its current assessed valuation is $531,245, of which $470,000 represents building and $61,245, land.

LEGAL NOTICES

TREASURY DEPARTMENT, OFFICE OF THE COMPTROLLER OF THE CURRENCY, Washington, D. C., Aug. 25, 1932.
Notice is hereby given to all persons who may have claims against "North Capitol Savings Bank," Washington, D. C., that the same must be presented to Jno. S. Bryan, Receiver, with the legal proof thereof, within three months from this date, or they may be disallowed.
J. W. POLE, Comptroller of the Currency. au25-no25

GEORGE T. THOMAIDES, Attorney, 436 Fifth Street Northwest.

SUPREME COURT OF THE DISTRICT OF Columbia, holding a Probate Court. No. 43971, Administration. This is to give notice that the subscriber, of the District of Columbia, has obtained from the Probate Court of the District of Columbia letters of collection on the estate of George N. Doonis, late of the District of Columbia, deceased. All persons having claims against the deceased are hereby warned to exhibit the same, with the vouchers thereof, legally authenticated, to the subscriber, on or before the 21ST DAY OF OCTOBER, A. D. 1933; otherwise they may by law be excluded from all benefit of said estate. Given under my hand this 21st day of October, 1932. EUSTACE G. NICOLOPOULOS, 401 Morse street northeast. Attest: (Seal.) THEODORE COGSWELL, Register of Wills for the District of Columbia, Clerk of the Probate Court. oc29,no5,12

LEGAL NOTICES

WILLIAM F. KELLY and P. J. J. NICOLAIDES, Attorneys.

SUPREME COURT OF THE DISTRICT OF Columbia, holding Probate Court. No. 43644, Administration. This is to give notice that the subscriber, of the District of Columbia, has obtained from the Probate Court of the District of Columbia letters testamentary on the estate of Angelos Mark, also known as Angelos M. Vraniotis, late of the District of Columbia, deceased. All persons having claims against the deceased are hereby warned to exhibit the same, with the vouchers thereof, legally authenticated, to the subscriber on or before the 11TH DAY OF OCTOBER, A. D. 1933; otherwise they may by law be excluded from all benefit of said estate. Given under my hand this 11th day of October, 1932. VASIL D. BALGI, 1031 Michigan avenue. Attest: (Seal.) VICTOR S. MERSCH, Deputy Register of Wills for the District of Columbia, Clerk of the Probate Court. 22,29,no5

WALTER H. MARLOW, Attorney, 811 E street northwest.

SUPREME COURT OF THE DISTRICT OF Columbia, holding Probate Court. No. 43947, Administration. This is to give notice that the subscriber, of the District of Columbia, has obtained from the Probate Court of the District of Columbia letters of administration on the estate of Henry Hines Grayson, late of the District of Columbia, deceased. All persons having claims against the deceased are hereby warned to exhibit the same, with the vouchers thereof, legally authenticated, to the subscriber, on or before the 7TH DAY OF OCTOBER, A. D. 1933; otherwise they may by law be excluded from all benefit of said estate. Given under my hand this 7th day of October, 1932. ABBIE H. GRAYSON, 4903 Foote street northeast. Attest: (Seal.) THEODORE COGSWELL, Register of Wills for the District of Columbia, Clerk of the Probate Court. 15,22,29

CHAS. E. SHREVE, Attorney, 1001 Fifteenth street northwest.

SUPREME COURT OF THE DISTRICT OF Columbia, holding Probate Court. Estate of Hattie Bell Pulliam, deceased. No. 42744, Administration Docket, 93. Application having been made herein for reprobate of the last will and testament of said deceased, and for letters testamentary on said estate, by Adele Pulliam, it is ordered this 10th day of October, A. D. 1932, that Mrs. Willie Mae Looney, 841 West Fourth street, Big Stone Gap, Va.; Mrs. Adrian E. Boyd, 315 Douglass street, Knoxville, Tenn.; Miss Hazel McGhee, 315 Douglas street, Knoxville, Tenn., and unknown heirs at law and next of kin of Hattie Bell Pulliam, deceased, and all others concerned, appear in said court on MONDAY, the 21st day of November, A. D. 1932, at 10 o'clock a. m., to show cause why such application should not be granted. Let notice hereof be published in the Washington Law Reporter and The Washington Post, once in each of three successive weeks before the return day herein mentioned, the first publication to be not less than thirty days before said return day. JESSE C. ADKINS, Justice. Attest: (Seal.) THEODORE COGSWELL, Register of Wills for the District of Columbia, Clerk of the Probate Court. 15,22,29

GEORGE T. WEITZEL, CHARLES V. IMLAY and JOHN R. REED, Attorneys, Kellogg Building.

SUPREME COURT OF THE DISTRICT OF Columbia, holding Probate Court. No. 43996, Administration. This is to give notice that the subscriber, of the District of Columbia, has obtained from the Probate Court of the District of Columbia, letters testamentary on the estate of Margaret Halley Carr, late of the District of Columbia, deceased. All persons having claims against the deceased are hereby warned to exhibit the same, with the vouchers thereof, legally authenticated, to the subscriber, on or before the 10TH DAY OF OCTOBER, A. D. 1933; otherwise they may by law be excluded from all benefit of said estate. Given under my hand this 10th day of October, 1932. IRVING J. CARR, Army and Navy Club. Attest: (Seal.) THEODORE COGSWELL, Register of Wills for the District of Columbia, Clerk of the Probate Court. 15,22,29

DAVID L. RIORDAN, Attorney, Woodward Building.

SUPREME COURT OF THE DISTRICT OF Columbia, holding Probate Court. No. 43791, Administration. This is to give notice that the subscriber, of the District of Columbia, has obtained from the Probate Court of the District of Columbia letters testamentary on the estate of Delia O'Connor, late of the District of Columbia, deceased. All persons having claims against the deceased are hereby warned to exhibit the same, with the vouchers thereof, legally authenticated, to the subscriber, on or before the 3D DAY OF OCTOBER, A. D. 1933; otherwise they may by law be excluded from all benefit of said estate. Given under my hand this 11th day of October, 1932. SAMUEL A. PITTS, 1215 West Virginia avenue northeast. Attest: (Seal.) VICTOR S. MERSCH, Deputy Register of Wills for the District of Columbia, Clerk of the Probate Court. 15,22,29

JAMES F. MULLALY, Attorney, District National Bank Building.

SUPREME COURT OF THE DISTRICT OF Columbia, holding Probate Court. No. 43848, Administration. This is to give notice that the subscriber, of the District of Columbia, has obtained from the Probate Court of the District of Columbia letters testamentary on the estate of Ellen Looney, late of the District of Columbia, deceased. All persons having claims against the deceased are hereby warned to exhibit the same, with the vouchers thereof, legally authenticated, to the subscriber, on or before the 19TH DAY OF OCTOBER, A. D. 1933; otherwise they may by law be excluded from all benefit of said estate. Given under my hand this 19th day of October, 1932. JOHN C. SULLIVAN, 237 Massachusetts avenue northeast. Attest: (Seal.) THEODORE COGSWELL, Register of Wills for the District of Columbia, Clerk of the Probate Court. oc29,no5,12

DAVID N. HOUSTON, Attorney, American Security & Trust Co.

SUPREME COURT OF THE DISTRICT OF Columbia, holding Probate Court. No. 43256, Administration. This is to give notice that the subscriber, of the District of Columbia, has obtained from the Probate Court of the District of Columbia letters testamentary de bonis non on the estate of Catalina Van Ness Burchell Abbott, late of the District of Columbia, deceased. All persons having claims against the deceased are hereby warned to exhibit the same, with the vouchers thereof, legally authenticated, to the subscriber, on or before the 1ST DAY OF JUNE, A. D. 1933; otherwise they may by law be excluded from all benefit of said estate. Given under my hand this 21st day of October, 1932. AMERICAN SECURITY & TRUST CO. By ROBERT L. FLATHER, Assistant Secretary. Attest: (Seal.) THEODORE COGSWELL, Register of Wills for the District of Columbia, Clerk of the Probate Court. oc29,no5,12

WALTER M. BASTIAN, Attorney, National Press Bldg.

SUPREME COURT OF THE DISTRICT OF Columbia, holding Probate Court. Estate of Oscar E. Hawes (or Haws), deceased. No. 44020, Administration Docket 96. Application having been made herein for probate of the last will and testament of said deceased and for letters testamentary on said estate by Carrie Hawes, it is ordered this 24th day of October, A. D. 1932, that William Hawes and all others concerned appear in said court on MONDAY, the 5th day of December, A. D. 1932, at 10 o'clock a. m., to show cause why such application should not be granted. Let notice hereof be published in the Washington Law Reporter and The Washington Post once in each of three successive weeks before the return day herein mentioned, the first publication to be not less than thirty days before said return day. JESSE C. ADKINS, Justice. Attest: (Seal.) THEODORE COGSWELL, Register of Wills for the District of Columbia, Clerk of the Probate Court. 29,no5,12

MILLER & LYONS, Attorneys, 2106 F St. N.W.

SUPREME COURT OF THE DISTRICT OF Columbia, holding Probate Court. Estate of Catherine F. Nolan, deceased. No. 44007, Administration Docket 96. Application having been made herein for probate of the last will and testament of said deceased, and for letters testamentary on said estate by Monica Gordon and John W. Nolan, it is ordered this 21st day of October, A. D. 1932, that Cornelia Gordon, minor, North Easton, Mass., and all others concerned appear in said court on MONDAY, the 5th day of December, A. D. 1932, at 10 o'clock a. m., to show cause why such application should not be granted. Let notice hereof be published in the Washington Law Reporter and The Washington Post once in each of three successive weeks before the return day herein mentioned, the first publication to be not less than thirty days before said return day. JESSE C. ADKINS, Justice. Attest: (Seal.) THEODORE COGSWELL, Register of Wills for the District of Columbia, Clerk of the Probate Court. 29,no5,12

GEORGE W. OFFUTT and ROSS H. SNYDER, Attorneys, Standard Oil Bldg., 261 Constitution Ave.

SUPREME COURT OF THE DISTRICT OF Columbia, holding Probate Court. No. 44028, Administration. This is to give notice that the subscribers, of the District of Columbia, have obtained from the Probate Court of the District of Columbia letters of administration c. t. a. on the estate of Clara Orme Cropley, late of the District of Columbia, deceased. All persons having claims against the deceased are hereby warned to exhibit the same, with the vouchers thereof, legally authenticated, to the subscribers, on or before the 21ST DAY OF OCTOBER, A. D. 1933; otherwise they may by law be excluded from all benefit of said estate. Given under our hands this 21st day of October, 1932. HELEN CROPLEY HUDSON, ELEANOR BARNARD CROPLEY, 3034 Q street northwest. Attest: (Seal.) THEODORE COGSWELL, Register of Wills for the District of Columbia, Clerk of the Probate Court. oc29,no5,12

TREASURY DEPARTMENT, OFFICE OF THE COMPTROLLER OF THE CURRENCY, Washington, D. C., Sept. 9, 1932.
Notice is hereby given to all persons who may have claims against "Bank of Brightwood," Washington, D. C., that the same must be presented to Claude H. Woodward, Receiver, with the legal proof thereof, within three months from this date, or they may be disallowed.
J. W. POLE, Comptroller of the Currency. se10to de8inc

LEGAL NOTICES

GEORGE F. BLEWETT, Attorney, 1629 Hobart street northwest.

SUPREME COURT OF THE DISTRICT OF Columbia, holding Probate Court. No. 44055, Administration. This is to give notice that the subscribers, of the District of Columbia and the State of Pennsylvania, respectively, have obtained from the Probate Court of the District of Columbia letters testamentary on the estate of John M. Burns, late of the District of Columbia, deceased. All persons having claims against the deceased are hereby warned to exhibit the same, with the vouchers thereof, legally authenticated, to the subscribers, on or before the 26TH DAY OF OCTOBER, A. D. 1933; otherwise they may by law be excluded from all benefit of said estate. Given under our hands this 26th day of October, 1932. ANNA T. PRICE, 1629 Hobart street northwest; MARGUERITE M. BLEWETT, 5 Radcliffe road, Cynwyd, Pa. Attest: (Seal.) THEODORE COGSWELL, Register of Wills for the District of Columbia, Clerk of the Probate Court. oc29,no5,12

BANKRUPTCY NOTICES

IN THE SUPREME COURT OF THE DISTRICT of Columbia, holding a Bankruptcy Court. In the matter of Samuel Goodman, trading as "Mt. Pleasant Hardware Co.," bankrupt. In Bankruptcy, No. 2753. To the creditors of Samuel Goodman, trading as "Mt. Pleasant Hardware Co.," of the City of Washington, District of Columbia: Notice is hereby given that on the 21st day of October, A. D. 1932, the said Samuel Goodman was duly adjudicated bankrupt; and that the first meeting of his creditors will be held at my office in the Investment Building, Fifteenth and K streets northwest, Washington, D. C., on the 8TH DAY OF NOVEMBER, 1932, at 10 o'clock a. m., at which time the said creditors may attend, prove their claims (claims shall not be proved against the bankrupt estate subsequent to six months after the adjudication as stated above); appoint a trustee, examine the bankrupt; and transact such other business as may properly come before said meeting. FRED J. EDEN, Referee in Bankruptcy. 29

AUCTION SALES

MONDAY, NOVEMBER 7, 1932—
THOS. J. OWEN & SON, Auctioneers. 1431 Eye Street Northwest.

TRUSTEES' SALE OF VALUABLE REAL ESTATE, BEING A TWO-STORY BRICK DWELLING CONTAINING FIVE ROOMS AND BATH, KNOWN AS 753 KENYON STREET NORTHWEST.
By virtue of a certain deed of trust duly recorded in Liber No. 6488, Folio 441 et seq., of the land records of the District of Columbia, and at the request of the party secured thereby, the undersigned trustees will sell, at public auction in front of the premises, on MONDAY, THE SEVENTH DAY OF NOVEMBER, A. D. 1932, AT TWO O'CLOCK P. M., the following-described land and premises, situate in the District of Columbia, and designated as and being lot numbered ninety (90) in square numbered two thousand eight hundred and ninety-two (2892), being further described by metes and bounds in said deed of trust.
TERMS—Sold subject to a prior Building Association deed of trust for $2,660.00; also subject to a second deed of trust, paid, but not released of record, for the sum of seven hundred and twenty dollars ($720.00), further particulars of which will be announced at time of sale; the purchase price above said trust to be paid in cash. A deposit of $200.00 required. Conveyancing, recording, &c., at purchaser's cost. Terms to be complied with within thirty (30) days, otherwise deposit forfeited and the property may be advertised and resold at the discretion of the trustees.
WILBUR C. WILEY,
MAURICE M. GRUDD,
Trustees.
P—Oc.26,29,no.1,3,5,7.

TUESDAY, NOVEMBER 8, 1932—
THOS. J. OWEN & SON, Auctioneers, 1431 Eye Street N.W.

TRUSTEES' SALE OF VALUABLE IMPROVED REAL ESTATE, BEING PREMISES NO. 725 ROXBORO PLACE NORTHWEST.
By virtue of a certain deed of trust duly recorded in Liber No. 6589 Folio 75 et seq. of the land records of the District of Columbia and at the request of the party secured thereby, the undersigned trustees will sell at public auction, in front of the premises, on TUESDAY, THE EIGHTH DAY OF NOVEMBER, A. D. 1932, AT FOUR-THIRTY O'CLOCK P. M., the following described land and premises, situate in the county of Washington, District of Columbia, and designated as and being all of Lot numbered fifty (50) in Square numbered Three thousand one hundred sixty-one (3161) in the Subdivision made by Harry Wardman and Thomas P. Bones as per plat recorded in the office of the Surveyor for the District of Columbia in Liber 78 at folio 29.
TERMS OF SALE: One-third of the purchase money to be paid in cash, the balance in two equal installments, payable in one and two years, with interest at six per centum per annum, payable semiannually, from day of sale, secured by deed of trust upon the property sold, or all cash, at the option of the purchaser. A deposit of $500 will be required at time of sale. All conveyancing, recording, etc., at cost of purchaser. Terms of sale to be complied with within thirty days from day of sale, otherwise the trustees reserve the right to resell the property at the risk of defaulting purchaser, after five days' advertisement of such resale in some newspaper published in Washington, D. C.
GEORGE Y. WORTHINGTON, JR.,
H. ROZIER DULANY, JR.,
Trustees.
P—oc.26,29,no.1,3,5,7.

LOST 1

DOG—Scottish terrier puppy; black; female; strayed from 1916 Sutherland pl. nw. Reward. Pot. 1326.

FOUND 2

IN DIAMOND CABS:
Gloves, blue, by Driver 96.
Cape, small, black silk, by Driver 28.
Call Lost and Found Dept., North 2868.

PERSONALS 3

EXCEPTIONAL—Few vacancies; elderly ladies, paying guests, private home, Miami, Fla., season. For interview, 3-6 p. m., Dist. 3995.

HEMORRHOIDS (piles) eradicated by own method; results guaranteed for life or money back; write for booklet. Dr. Sommerwerck. 1365 Columbia road

CLAIRVOYANTS 4

LICENSED BY DISTRICT OF COLUMBIA

MADAM ZARA HOURS, 10-10 520 D NE.
Cards, Palm: $2 Readings, $1.

D'ASHMAN 704 13th NW., Near G. NA. 9561.
Advice on all affairs of life.

PRINCESS KYRA Hindu Palmist
Reads your entire life, giving names, dates and facts pertaining to your welfare and happiness. Special reading this week, $1.00. Hours, 9 to 9. 307 7th st. nw.

Unhappy? Troubled? Worried?
Can help you in personal or domestic conflicts and other troubles. Mrs. Rizpah Eldon, 1336 Mass. ave nw., 14th and Thomas Circle, over drug store.

MADAM PHILLIPS
Palmist and Adviser. I challenge the world in reading the history of one's life. I give true advice on business, love, health and family affairs; tell names of enemies and friends. Each reading strictly confidential. Located at 707 7th st. nw., over Morris Hardware Store. This clipping and $1.00 entitles you to a full life reading.

THE WONDER MAN.
Knows all, · Tells all—Sees all—Tells what is on your mind. Never has seen you. Tells what you wish to know without asking a question. You have been to others, now see the best. Prof. Avon, 943 Pa. ave. nw., next to Franklin Bank. Hrs. 9-9. Daily-Sunday. Don't mistake address.

30 Years' Continuous License
CARLETTA PSYCHOLOGIST, ASTROLOGIST.
Tells Object of Call and Your Name
Read for Lillian Tashman, Mrs. Rudy Vallee, Fay Webb and other famous people.
How to overcome enemies, retain the love, the affection, the esteem of the one you love. Who and when you will marry. Consultation on love, courtship, marriage, divorce, business, investments of all kinds. How to obtain future success and happiness.
When consulting a Clairvoyant you want the best in the profession. DIFFERENT METHODS. NO CASE IS HOPELESS.
922 14TH ST. OVER CLAFLIN'S OPTICAL CO.

29 Years' Successful Practice in Washington
Martha Spencer
THE ADVICE OF A TRUE, RELIABLE READER IS ABSOLUTELY NECESSARY AND VALUABLE AT THIS TIME OF WORRY AND DEPRESSION.
MY MANY YEARS OF EXPERIENCE AND HONORABLE DEALINGS IN WASHINGTON SHOULD GIVE YOU A FEELING OF GENUINE CONFIDENCE IN ALL I AM ABLE TO ADVISE AND HELP YOU WITH.
Martha Spencer has been consulted by the most prominent people from all parts of the world, with open statements for your own inspection, each bearing their own signature.
WITHOUT A QUESTION I WILL TELL YOU THE OBJECT OF YOUR CALL, NAMES OF FRIENDS, RELATIVES AND ACTUAL FACTS CONCERNING YOUR LIFE AND CIRCUMSTANCES WHICH YOU KNOW TO BE ABSOLUTELY TRUE. PERFECT SATISFACTION OR NO FEE.
924 14th St. N.W.
Cut this out for future success & reference.

CLAIRVOYANTS 4

LICENSED BY DISTRICT OF COLUMBIA
PROF. WRIGHT, Medium.
Seance every Sun., Wed., Friday, 8 p. m. 450 N. J. ave. se. Appointment. Linc. 10027.

SPIRITUALISTS 5

DR. JANE B. COATES for month of November will give 31 readings to help the depressed; by appt. Col. 6227.

AUTOMOBILES for SALE 7

CADILLAC 1928 custom-built, 5-pass. sedan, 6 w. w. and trunk rack. Perfect condition throughout; low mileage $695
STANLEY H. HORNER, INC., 1015 & 1111 14th St. Na. 5800.

CHEVROLET 1932 5-PASS. COUPE
Six wire wheels, trunk rack, chromium tire covers, opalescent paint; lady's perfect town car, $715.
DONOHOE CHEVROLET, INC., 1620 M st. nw. Dist. 8300.

CHEVROLET 1932 LANDAU PHAETON.
Attractive green; practically new; has been driven by company official (not a demonstrator); less than 500 miles; $695
DONOHOE CHEVROLET, INC., 1620 M st. nw. Dist. 8300.

USED CAR prices have been reduced —85 cars to make your selection from; several priced below $100
H. B. LEARY, JR., & BROS. 1321 14th St. NW.

1931 FORD VICTORIA.
This is an exceptional job; excellent appearance and performance; spotless in and out; $349; terms; trade.
HANDLEY MOTOR CO., 3730 Ga. ave. nw. Adams 6060.

GRAHAM Display Cars
For sale at savings as much as $425
They are the latest model automobiles and carry a new car guarantee.
Your present car may have a trade-in value that will more than equal the down payment.
Graham Motor Sales
1526 14th St. NW.

A $250.00
Automobile of Any Make in Stock Can Be Bought for
$49.00 Down
at
NOLAN'S
1111 18th St. N.W.

WANTED—AUTOMOBILES 13

WE BUY any make car; highest prices paid. See us before you sell. Auto Mart. Open evenings and Sundays. North 8127
1333 14TH ST. N.W.

CASH FOR YOUR CAR
Without a doubt I pay highest price. If your car is not paid for, will pay your undue balance, give you the difference in cash. No delay. Drive to 1729 14th st nw
SEE MR. BARNES

HELP WANTED—MALE 18

BOOTBLACK—$8 guarantee; must have barber shop experience. Nick's Modern Barber Shop, 5810 Ga. ave. nw.

CARPENTER WANTED—Must be first-class at form work; wages 35 cents per hour. Phone Alex. 2028-J or Alex. 2587.

CYLINDER PRESSMAN and cylinder feeder, nonunion; thoroughly experienced. Apply W. F. Roberts Co., 829 17th st. nw.

MAN—Able to meet public to assist manager in special Christmas campaign. Apply 603, 1319 F st. nw.

METAL CEILING WORKER. Hotel Inn. 608 9th st. nw.

LINEN BUYER.
A capable, enthusiastic man thoroughly experienced in the best linens. Will consider one who has been a successful assistant buyer. Box 122, Washington Post.

WANTED
WHITE CHAUFFEURS
WITH IDENTIFICATION CARDS
TO DRIVE
DIAMOND CABS
APPLY MR. HIPSON,
6 A. M. TO 6 P. M.
1ST AND M STS. N.E.

SITUATIONS—FEMALE 21

NEAT colored girl; willing to work day or night; good refs. 1413 5th st. nw.; Pot. 3283-J.

COLORED girl wants general housework; good plain cook; good refs. Phone Dec 4828.

COLORED woman wants gen. housework, cooking or part time; city refs. North 1142.

COOK—Colored; neat, good waitress; can stay night or go; good city references; whole, half time work. Decatur 5703.

NEAT intelligent white woman; excellent cook and houseworker; position in good family; best refs. Box 125, Washington Post.

YOUNG WOMAN, with teaching experience, wants position as tutor or governess; reasonable salary. Box 126, Washington Post.

SITUATIONS—MALE 22

CHAUFFEUR wants job; experienced with city; reasonable salary; good refs. Robert Carter, DE. 2645.

CHAUFFEUR—Wants position with private family; 15 years' experience with Cadillac and Packard cars. Box 120, Washington Post.

FILIPINO wants position in family as cook or butler; long experience; with refs. Box 128, Washington Post.

INTERIOR painter, colored, wishes small jobs; will save you money; excellent references. Adams 5051.

MAN—Young, colored, experienced chauffeur, houseman; neat, reliable, sober, best reference. Sloan, North 8762.

SHOE SALESMAN; exp.; men's furnishings or dept. store. Best references. 1830 California st. nw. Dec. 2094-W.

REAL ESTATE LOANS 27

FIRST AND SECOND TRUST LOANS. C. F. WARING. 1416 F st. nw NAtional 9172

MISCELLANEOUS for SALE 35

BICYCLES—Rollfast and other high-grade wheels; repairing. Hazleton Bicycle & Sporting Goods Co., 424 9th st. nw.

FRENCH BED—Fine grained walnut; suitable in colonial house or in old Georgetown house. The Concord, N. H. ave., Apt. 22; phone North 3141.

GAS RANGE—4 burner; $12; perfect condition; chifforobe, $7; suit and overcoat, new, both $7. 332 A st. ne.; Pot. 5977.

GAS RANGES—Floor samples; latest models; at cost. Capitol Gas Range Co., 300 Edmonds bldg., 917 15th st. nw. National 8905.

GAS FURNACE—Janitrol; with clock; same as new; very reasonable. Danish Rose, 722 17th st. nw.; Met. 6776.

GATE-LEG TABLE—Extension; small buffet, chairs, kitchen cabinet, ice box. 1317 R. I. ave. nw., Apt. 204.

KITCHENETTE SET, table, cabinet, four chairs. Cheap. 712 7th st. sw. Dist. 2650.

MECHANIC'S TOOLS.
Cheap. Tel. Wis. 3859-W.

WANTED—MISCELLANEOUS 36

BOOKS BOUGHT—Bring them or phone ME. 5415. Pearlman's, 933 G st. nw.

GOLD, SILVER, WATCHES
Diamonds and Old Jewelry needed for our mfg. dept. Full cash value paid
SELINGER'S 818 F ST. NW.

ROOMS—FURNISHED 42

A ST. NE., 227—Pretty bed-sitting room; quiet family; near Congressional Library.

ATTRACTIVE single or double room; no other roomers. 1521 Otis st. ne.; DE. 5949-J.

STRANGE AS IT SEEMS —By John Hix

© McClure Newspaper Syndicate

A PRIVATE in the English infantry, John Wilson, was riddled with more than 100 pieces of shrapnel during an engagement at Ypres. He was told that there was no chance for his recovery, but he lived and regained his health enough to return to France in the Labor Corps.

For thirteen years after his discharge he earned a living for his family as a chauffeur, refusing all offers of disability pension. Last summer he was taken ill, and an X-ray examination disclosed that seventeen pieces of shrapnel were still in his old wounds. His death was ascribed to wounds suffered during the war.

• • • •

During embryonic development of a rattlesnake egg, the poison glands are formed and begin to function sufficiently to make enough venom to kill a man. The young snake, even before it leaves the shell, has enough poison in its glands to cause death.

• • • •

Life at the Emil Ebelson home in Detroit is just one holiday after another. Mr. Ebelson came to the United States in 1915, arriving at Detroit on July 4. His wife followed, joining him on July 4, 1917. They settled in Detroit. The four Ebelson children were born as follows: Lillian on July 4, Lucile on Christmas Eve, Harold on Halloween and Roslyn on Labor Day.

Colors give added realism to strange things and happenings illustrated by John Hix on a full page in The Sunday Post.

ROOMS—FURNISHED 42

ARIZONA HOTEL—310 C st. nw., block off Pa. ave.; neatly furnished rooms; lobby; 3 baths on each floor; shower bath; continuous hot water; $4 week up; transients, 75c to $1.

BELMONT RD. NW., 1814 (nr. 18th and Col.)—Warm, 2d-fl. single room, with running water; redecorated; $16.

CALVERT ST., 1902—Off 18th st. and Columbia rd., 2 communicating rms.; priv. bath; single or ensuite; reas. Col. 1214-J.

CENTRAL LOCATION—903 13th st. nw. Comfortable rms.; clean beds; plenty hot water, $3.50 up.

CHEVY CHASE, MD.—406 Surrey st. Room with sleeping porch; detached home; board optional; garage. Wis. 4405.

COLUMBIA RD., 1401—Apt. 317. Attractive bedroom; plenty hot water. Col. 6129-W.

COLUMBIA RD., 1834—$3 wk.; single rms.; clean, warm, outside; 4 baths; inst. hot w., st. ht.; 2 car lines; gentl. Ad. 10213

CONN. AVE. NW., 5115—Private home; large room; private bath; 2 rooms, single or en suite; garage. Emerson 8692.

CONN. AVE., 2633—Highly desirable front room; semiprivate bath; for discriminating gentlemen; refs. Col. 3437.

DOWNTOWN—$3, small room; also large room, next priv. bath. 1125 14th nw.

DOWNTOWN—825 Vermont ave. nw., Apt. 7. Large, desirable single room; sunny and quiet; priv. family; gentlemen.

DOWNTOWN—Attrac. 1st fl. suite, priv. b., firepl (or rm.); also 1 or 2 r., k., b.; high class; contin. h. w., phone, serv. avail. 1717 DeSales.

DUPONT CIRCLE—1612 19th. Attractive large modern front room; hot water; near bath; for business man—gentleman.

EUCLID ST. NW., 1326—Apt. 7. Bright room in apt.; convenient, desirable neighborhood; reasonable. Phone Col. 2293-J.

EYE ST. NW., 1539—Apt. 4. Large front room; also small room; cont. hot water; every convenience; reasonable.

EXCEPT attrac 2d-fl fr. rm., beaut. fur., radio, phone; clean, quiet, exclus.; contin. h. w., serv avail.; also bed-liv. rm., kit. (firepl., piano); refs. 1626 17th.

F ST. NW., 2036—Double front room, twin beds, $10 each month; single room; gentlemen; h.-w. heat.

FAIRMONT NW., 1304—Choice of 2 lovely rms.; in attractive priv. home; well heated; cont. h. w.; $4 and $5 wk. Ad. 3449.

GAINESBORO, apt. 2, 216 Md. ave. ne.—Excellent location; front room—1 or 2 ladies or gentlemen—housekeeping privileges. Lincoln 4941-J.

GIRLS ONLY—2 warm comfortable rooms, sharing bath; free phone, electric iron; a. m. i.; private home. District 10003.

I ST. NW., 1730—Attractive single and double rooms; a. m. i.; reasonable.

IROQUOIS—1410 M st. nw., Apt. 503. Large well-furn. rooms; twin beds; cont. hot water; central; elevator service.

K ST., 1827—Near Carlton Hotel; handsome house; large and small rooms, with bath or without; men only.

L ST. NW., 1102—Rooms; twin beds; board optional, $30 month.

LARGE furnished second-floor front room, to gentleman; private family, adults. Breakfast optional. 426 Hamilton st. nw. Georgia 4509-J.

M ST. NW., 1329—Convenient location, overlooking Thomas Circle, large front room, next bath; $15 month; small room, $12.

MASS. AVE. NW., 1229—Attractive rooms; double and single; next to bath; continuous hot water; reasonable rent.

MASSACHUSETTS AVE. NW., 1414—Single rooms; nicely furn.; running water; best residential section downtown.

MASSACHUSETTS AVE., at Thomas Circle—Cozy, single room in apartment. District 8174.

MINTWOOD PL. NW., 1847—Large front room; twin beds; southern exposure; 5 windows; suitable for 1 or 2; near bath.

MONROE NW., 1421—Large, nicely furnished, next to bath; continuous hot water and unlimited phone; $17 mo. Also front basement room with private entrance and bath, $12 mo. Adams 7759.

MT. PLEASANT—1875 Ingleside terrace. Comfortable rm., opening on porch; cedar closet; shower; cont. h. w.; new home; reasonable. Adams 2698-W.

NEAR Walter Reed; master bedroom; twin beds; private shower; garage included; private home. GE. 4381.

NEAR Wardman Park Hotel; beautiful rm.; for gentleman; all conveniences; adj. bath. Col. 6746 or Natl. 4619.

NEAR Wardman—2623 Garfield st. Desirable double and single rms.; $15; 2d floor; so exp.; priv. family. Ad. 0575-J.

OAK ST. NW., 1356—Near 14th st. and Park rd. Pleasant room, with sun porch; southern exposure; 2d floor; next bath; private family; $15. Col. 6816.

ONTARIO RD., 2510—Basement bedroom, kitchen and bath adj.; priv. entrance; $5 weekly; men preferred; call mornings.

OPP. KENESAW APTS—3053 16th st. nw. Private home; large double front room; private bath; for men.

P ST. NW., 2029—Nicely furn. 2-room, kitchen and bath apt.; also 2d-floor room; overlooking gardens.

PORTER ST., 3006—Large single room; detached brick house; a. m. i.; clean, quiet; 1 square Chevy Chase cars; 12 minutes' walk Bureau Standards; near bath, with tub and shower. Cleve. 4392.

R ST., near Conn. ave.—Two large front rooms, semiprivate baths, attractively furnished; very comfortable beds; every convenience; open fires; homelike and congenial young people; good home cooking; $35 monthly; suitable for man and wife or two girls. Dec. 4455.

R. near Conn. ave.—Attractive single room in apartment for a man; convenient, comfortable, homelike and good food. Dec. 4455.

ROOMS—FURNISHED 42

REFINED adult home; 2 rooms and bath (private); 3d floor; l. h. k.; linens; $35 month. 63 You st. nw.

ROCHAMBEAU, Apt. 703—Beautiful front room furnished for two; will rent to one.

SHERMAN CIRCLE NW., 41—Attractive room, sleeping porch; for 1 or 2; in private home of 3 adults; next to bath; telephone; garage. Adams 6770.

THE NETHERLANDS—1860 Columbia rd., Apt. 403. Comfortably furn. room; pleasant outlook; student or Govt. employe. Col. 0810.

THE POINSETTIA—1312 Conn. ave. Furnished single and double rooms; twin beds; plenty of heat and hot water.

UNUSUAL apt for the unusual tenant; charming, cozy top fl. studio, 1 r., k., b., glass porches airy, bright, clean, quiet. Contin h w. serv avail Refs 1633 Q

VALOIS APT.—1330 Mass. ave. nw., No. 2. Nicely furnished 2-room apt; also furnished room.

VARNUM NW., 1740—Large, bright room; 3 windows, 2 closets; adj. bath; attractive location; $20. Col. 2292.

WYOMING AVE. NW., 1851—Beautiful club has vacancies for young men and women at rates that will suit your reduced income, with no reduction in service; excellent meals, warm rooms, continuous hot water; dances throughout winter, bridge parties, &c.; rates start at $25 per month; single and double rooms. Col. 6307.

WESLEY HEIGHTS — Comfortable front room; in new private home; excellent bus service. Phone Cleve. 3069.

229 PA. AVE. SE—One attractive sleeping room, $3; also one large front room, $4

3D ST. NW., 516—Newly papered room and kitchenette; gas range, electricity; $7 weekly.

4TH ST. NE., 516—Large front room, with or without kitchenette; adults.

4TH ST. NW., 411—Two lovely sleeping rooms; overlooking park; every convenience; owner's home. Met. 5330.

8TH ST. NE., 1119—Room; next bath; a. m. i.; for 1 or 2; reasonable. Linc. 8584.

8TH ST. NE., 314—Entire 2d floor, 3 bright rooms; heat, gas, electricity; as apt. or separate; also transients.

10TH ST NW., 1118—3-room-and-bath apt, 2d floor; $45; also basement room and others; $5; adults. Call Sundays or after 4.

11TH ST. NW., 3624—Double baywindow and single corner rms.; detached house; small adult family; parking yard. Adams 8811.

11TH ST. NW., 111—Downtown. Desirable rooms; $3 week.

1207 N ST. NW.—Large front room; nicely furn.; will rent single for $5 wk., double $6 wk.; a. m. i. DE. 2754-J.

1213 O ST. NW.—Within walking distance downtown, large attractive room; l. h. k.; $7.00 wk. Also single room, $3.00 wk. Adults.

1228 15TH NW.—Newly furnished room for housekeeping, $25 month; room for two gentlemen; single.

1332 EYE ST. NW, Apt. 46—Neatly furnished room for employed lady or man; private family; reasonable. Apply direct to Apt. 46.

1509 R. I. AVE. NW.—Nicely furnished bed-living room, second-floor front; also single room; cont. h. w. Rent reduced.

16TH ST. NW., 1846—Desirable room; next bath; continuous hot water; $15; also a room at $20; gentlemen.

16TH ST. NW., 2000—Apt. 54. Comfortable, front; new furniture; beautiful outlook and location; cafe in bldg.; reduced.

1640 ARGONNE PL. NW. (near 16th and Col rd.)—Small front, near bath; cont. h. w.; gentleman; $12 month.

1706 R. I. AVE. NW.—Large, light and cozy front room on 2d and 3d floors; very reasonable. Met. 5558.

1813 F ST. NW.—Apt. 2. Bright, clean single room; southern exposure; 2d-floor front; good heat, continuous hot water.

1818 ONTARIO PL. NW.—Attractive rm., with private bath; cont. h. w.; 3 windows; facing Rock Creek Pk.; free phone.

2508 CLIFFBOURNE PL. (18th and Columbia rd)—Large front, nicely furnished, near bath, suitable for two; also single rooms, $4.00 up; garage. Col. 9575.

MERRILL MANSIONS.
1361 Fairmont nw. Rms. of better sort; large, sunny; newly dec.; $7 to $9 wk.; also apts.; priv. baths; $10 to $15 weekly.

1810 KENYON ST. NW.
MT. PLEASANT—Single room, 2d-floor front, in private home; agreeable surroundings; $15; gentlemen only. Ad. 2853.

Apt. of Room, Kitchen, Bath.
1820 Ingleside terrace. Elec., gas, phone included; $30. Adams 8285.

Charming, Artistic Home.
2-room suite; next bath; meals optional. 1869 Mintwood pl., Apt. 42; Col. 5255.

ROOMS—UNFURNISHED 43

L ST. NW., 1408—1, 2, 3 rooms and bath; gas, elec., heat inc.; rent reasonable. Phone Met. 0607.

TWO OR THREE RM. APT.—A. m. i.; private, quiet; $25; adults. 1002 South Carolina ave. se. Lincoln 5062.

60 BRYANT ST. NW.—One large front room kit. (sink), porch; completely furnished; near N. Cap. cars; very reasonable. Potomac 2131.

1703 EUCLID ST. NW.—1st floor 2-family apt.; 5 rms., bath; elec.; $40. Phone Owner, North 10080

Furnished or Unfurnished 44

EUCLID NW., 1727 (nr. 18th and Col. rd.)—Double and single rms.; l. h. k.; $3 up; near cars; oil heat; phone. Ad. 3984.

Furnished or Unfurnished 44

17TH ST. NW., 4415—Bed-sitting room; 2d floor; private bath; twin beds; garage Col. 3031-J.

ROOMS and BOARD 45

ATTRACTIVE adult home; front room; twin beds; cont. h. w.; excellent meals; $33 mo. each. 63 You st. nw.

ATTRACTIVE home; refined atmosphere; 2 vacancies for young ladies; excellent meals; table boarders accommodated. 1020 16th st. nw.

BIG TREE INN—1869 Calif. st. Studio rm., with porch; south; double, $35 up; piano privileges. NO. 10087.

CLUB FAUNTLEROY—1772 Mass. ave. nw Large, warm, sunny room; 1, 2 or 3 girls; special rates. North 7967.

CONN. AVE., 1834—Excellently furn. warm rm; single rm., $40; double, $35 each; well-balanced meals.

DELAFIELD PL. NW., 804—Nicely furnished room, with board for 2; private family.

EAST CAPITOL ST., 304—Southern home with meals, hot water, telephone; conveniently located for Government employes; reasonable rates.

FLORIDA AVE., 2146—Near Dupont Circle. Newly furn. double room; next bath; cont. hot water; Southern meals; rates. NO. 6862.

K ST. NW., 1733—Single and double rms., $7 to $10 week; social atmosphere and the best of food. MEt. 6231.

OPPORTUNITY to practice your French; room and board with Parisian family; convenient location; reas. Pot. 0458.

R. I. AVE. NW., 1626—Large front room; twin beds; adj. baths; beautiful home; good food.

7TH ST. NE., 1106—Clean, bright room; 2d floor; 2 gentlemen; $9 each weekly.

19TH ST. NW., 1800—Large, sunny rooms; newly furnished; for 2 or 3 girls or men; excellent table; reasonable.

2637 GARFIELD ST.—Wardman Park section, one block Conn. ave.; small, comfortable house; good food; individual tables.

TERRACE HALL.
1445 Massachusetts Ave. N.W.
Attractive room, running water; spacious dining room; excellent meals; reas. rates

TABLE BOARD 47

1326 FAIRMONT ST. NW.
Excellent home-cooked meals; in private home. Adams 2645.

APARTMENTS—Furnished 50

ATTRACTIVELY furn. 5-rm., 2-bath apt.; large porch; reception hall; $135; desirable location. Col. 5668

COR. CATHEDRAL AVE.—2869 28th nw. Attractive 3 rms., kitchenette, bath; large porch; free refrig.; or unfurn.

GIRL to share 2-rm. apt.; twin beds; large living rm. (fireplace); cooking unit; $15; near Interior Dept. Met. 2812.

K ST. NW., 1115—3 rooms and kitchenette; newly decorated; steam heat, gas, electricity, linen, dishes, silver; $37.50.

NEAR INTERIOR Dept.—2 two-room housekeeping apts., 2d and 3d floors; $25 and $35, includes gas, electricity. Metr. 7187.

9TH ST. NE., 256—Two rooms; very desirable; light housekeeping; reasonable. Lincoln 4654.

17TH ST. NW., 1608—Second floor; large living room with Murphy bed, kitchen and bath. Apply Apt. No. 1.

THE RAVENEL, 1610 16TH N.W.
You'll like our 1, 2 and 3 room, kit., bath and foyer apts. $50 to $100; elec. refrig.; res. mgr.

WE PLACE YOU FREE.
Furn. and unfurn. apts. and houses.
NATIONAL RENTAL SERVICE.
1427 Eye St. NW. District 6768.

APARTMENTS—Unfurnished 51

COR. CATHEDRAL AVE.—2869 28th st. nw., 2 rooms, large hall, kitchenette, bath; free refrigeration; ideal location.

THE ALBEMARLE—2 rooms, kitchen and bath, $45; 3 rooms, kitchen, alcove and bath, $60 and $65; 4 rooms, kitchen, alcove and bath, $75. Electric refrigeration on house current. 24-hour elevator service. Day phone, West 2044; night and Sunday, Cleveland 7971.

2120 P ST. NW.—The Charlotte. Five room apartment, first-floor front; newly decorated; rear porch; $60.00.

BEACON APARTMENTS,
1801 CALVERT ST. NW.
Desirable apartment NOW available. See Resident Manager, Apt. 41.

THE DUPONT CIRCLE
Conn. Ave. at Dupont Circle
Washington's Newest and Most Modern Hotel Apartment
1 room and bath. . . . .$35 up
2 rooms, service pantry and bath. .$58 up
Decatur 6201

THE VAN CORTLANDT.
5 large rooms, hall, bath. $75.00
Frigidaire on house current.
24-hour elevator service. Adults only.
See Manager, Apt. B, or Ring for Janitor.
1417 BELMONT ST. NW.

THE STODDERT,
2900 QUE ST. N.W.
$53.00 Refined section of old Georgetown; 5 rooms and bath.
AND
$55.00 6 rooms and bath; desirable apts.; Frigidaire; large rooms.
JOSEPH M. WISE.
1332 WISCONSIN AVE. WEst 0200.

APARTMENTS—Unfurnished 51

$25 to $50. THE VENTOSA, southwest corner of 1st and B Sts. N.W. Close to U. S. Capitol. 1 room, kitchenette and bath and 2 rooms, kitchenette and bath. Ownership management.
BLISS PROPERTIES
Adams 8464 or Linc. 1860

$37.50 to $45. IRVING-HOLMES Apts., 3014-20 Dent Place N.W. 3 and 4 rooms, kitchen and bath.
C. A. SNOW CO
710 8th St. N.W. Nat. 1921.

$37.50 THE WILSON, 412 First St. S.E.—Adjacent to House and Senate Office Buildings and Library of Congress. Modern, well-equipped apartments, featuring pantries and porches. 2 rooms, kitchen and bath apartment, in excellent condition, now available.
C. A. SNOW CO.
710 8th St. N.W. Nat. 1921

$45 to $57.50. CAMBRIA-MAJESTIC, 1324-26 Euclid St. N.W. Convenient to shops, schools and churches, in the best Northwest residential section. Modern, well-equipped building, with porches. 3 rooms, kitchen and bath apartment now available.
C. A. SNOW CO.
710 8th St. N.W. Nat. 1921

$45 THE SUSQUEHANNA, 1430 W St. N.W.—Modern building, adjacent to Meridian Park, close to schools, churches and shops, between car and bus lines. 4 rooms, kitchen and bath apartment, in perfect condition, now available.
C. A. SNOW CO.
710 8th St. N.W. Nat. 1921

$45 ST. DENNIS, 1636 Kenyon St. N.W. Fireproof building. Mount Pleasant. Free Frigidaire. 2 rooms, kitchen, bath and porch. Res. Mgr., Apt. 8.
J. C. WEEDON CO.
1727 K St. N.W. Met. 3011

$55 WINTON-STANLEY, 1409-11 Harvard St. N.W.—At the top of Sixteenth St. Hill. Ideal location, close to churches, shops, schools and theaters. Cool, airy, apartment consisting of 4 rooms, kitchen, bath and porch; ready for occupancy.
C. A. SNOW CO.
710 8th St. N.W. Nat. 1921

DESIRABLE downtown apartments, three and four rooms and bath. Low rent. Inquire Henry Salus, 920 New York ave. nw.

5330 COLORADO AVE. N.W.
3 rooms, kitchen, bath; Frigidaire on house current. See Resident Manager.

The Argonne
Sixteenth and Columbia Rd. N.W.
Apartments, furnished and unfurnished, arranged in units to suit your requirements, offering a choice of 1 to 5 rooms, kitchen and bath, equipped with electrical refrigeration.

The MONTANA
Half a block from Conn. Ave. adjacent to the Mayflower Hotel
This modern finely equipped building specializes in one room and bath, nonhousekeeping—ideal accommodations within walking distance. Larger apartments available with kitchen. Reasonable rentals.
Electrical Refrigeration
24-Hour Elevator and Switchboard Service
1726 M St. N.W.
Phone District 8781

2001 Sixteenth St.
This is one of Washington's finest apartment houses—in an exceptionally desirable and convenient location. Its triangular shape affords abundant air and sunlight and its carefully planned rooms offer a gracious background for any motif of decoration.
Several apartments of two and three rooms, kitchen and bath, each equipped with electrical refrigeration, are now available.
Rentals Are Surprisingly Moderate

JUST COMPLETED
DOWNTOWN APARTMENTS
Northeast Corner
The Wade
13th & M Sts. N.W.
Just North Mass. Ave.
1 room and bath. $35
2 rooms, kitchen, bath and porch $55
Elevator Service
Frigidaire
Easy Walk to Business Section and Departments
SEE RES. MGR., NO. 107
H. H. Howenstein Co.
1315 H ST. N.W.

DESK SPACE for Rent 56

1115 OWEN PL. NE.—Entire 2d floor; screened porch; h.-w. h.; everything furn., including gas, elec.; $37.50; downtown bus line; quiet private home. Linc. 6508-W.

HOUSES—Rent—Unfurnished 58

ONE of Washington's outstanding homes; 9 rooms, 2 baths, 4-room basement, with shower bath; driveway around house; $150 mo.; rent from owner. Greenwood 1791.

HOUSES for SALE 68

CHEVY CHASE, D. C., reduced $13,500 to $10,990, 1 sq. Conn. ave.; center hall; all-brick, slate roof, 6 large rooms, 2 beautiful baths, 2-car garage; no trades. Clev. 4733

LOTS for SALE 72

BEAUTIFUL HOME SITE, commanding corner, 200 ft. frontage, restricted Va. suburb; Treas. 20 min.; only $395, terms. Adams 1786.

SUBURBAN for SALE 73

ALL OR PART 70 acres at Brown Station; time, exchange, lease. Bibb Brown, Gaithersburg, Md.

WANTED—REAL ESTATE 77

ALL CASH for small houses (white or colored); prefer brick; from owners; no commission. E. A. Garvey, 1010 Vermont ave. nw.; Dist. 3770

I PAY CASH for small houses, white or colored, regardless of condition. Wm. J. Callahan, 1427 Eye nw.; Nat. 8971.

The Washington Post.

OCTOBER 29, 1932

4 MEN QUESTIONED IN FATAL STABBING ON DRINKING PARTY

Walter Garner, 34, Victim, Succumbs in Hospital; Inquiry Pushed.

Four men were questioned by headquarters detectives last night in connection with the fatal stabbing of Walter Garner, 34, 27 Fifteenth street southeast, who is said by police to have been injured during or immediately after a drinking party with friends.

When Garner returned home early yesterday he told his wife he had a fight with a man on Anacostia Bridge about 10:30 o'clock Thursday night, but he was unable to say where he had been or what he had done during the intervening hours.

He complained of pains in his side. His wife called a Casualty Hospital ambulance, which took him to the hospital for treatment.

Stabbed in Heart.

After performing an autopsy last night, Acting Coroner A. Magruder MacDonald declared Garner's death was caused by a stab wound through the heart.

Investigations revealed that Garner had been on a party with four men and that the group visited some houses in the Southeast section of the city, where they bought drinks. Detectives said that one of the group left the party with Garner, but they stated that they could not trace the movements of the two men.

Police Puzzled.

Police discount the story that Garner was stabbed during an altercation on the Anacostia Bridge. A search through sections of Southeast Washington was launched in an attempt to learn the location of the fatal attack.

The men arrested and held for investigation in connection with the stabbing gave their names as William F. Lucas, 20, of 2235 Shannon place southeast; Frank E. Ricker, 21, of 1635 U street southeast; Edward Dewdny, 24, of 1633 W street southeast, and Richard E. Acton, 17, of 1313 U street southeast.

Man Crushed by Truck May Have Broken Skull

Crushed beneath a dump truck which was being repaired in the garage of J. A. Watson, 1042 Wisconsin avenue northwest, Charles Hewitt, 26, Highlands, Va., suffered a possible fracture of the skull and other injuries yesterday morning. He was taken to Emergency Hospital for treatment.

It was reported that several men were working on the truck and Hewitt, who was under the rear end, was pinned when it was "dumped."

Woman Faints as Thief Threatens and Robs Her

Mrs. Mary Berger, 40, of 1824 Pennsylvania avenue northwest, was robbed of $60 yesterday by a colored man, who sneaked into her house and threatened to blow her brains out if she made an outcry.

The robber took her pocketbook containing the money and fled. Mrs. Berger told police that she must have fainted, as the next thing she was aware of she was rising from the floor. She ran to a nearby store and called police. A roomer who was sleeping in the house during the holdup did not awaken.

Girl, 9, Injured by Automobile.

Margaret Evans, 9 years old, 1619 Trinidad avenue northeast, suffered minor cuts and bruises when struck by a car driven by Miss Florence E. Phillips, of East Falls Church, Va., at Eleventh and K streets northeast, yesterday afternoon. She was treated at Casualty Hospital.

TRAFFIC TOLL

Jaywalking was responsible for six of the eleven traffic fatalities in Washington last month, Traffic Director William A. Van Duzer stated yesterday. A report analyzing the traffic death toll indicated the danger of pedestrians crossing between intersections, and not at the crosswalks, Mr. Van Duzer said.

The toll of traffic up to date shows 32 more deaths and 211 more injuries than during the corresponding period of 1931. The total number of accidents has decreased by 105. The figures are:

	1931	1932
Deaths	66	98
Injuries	2,926	3,187
Accidents	6,988	6,583

"Be Careful!"

ORPHANS HAVE SURPRISE PARTY

Post Staff Photo.

And did they have a party! Yesterday being the first birthday of Club Michel, the management decided not to confine their celebrating to themselves and took their 35-pound birthday cake and plenty of ice cream to St. Ann's Orphan Asylum and had a real party with the kiddies. Little Jean Moore (left) and Helen Allen holding tightly to Walter Von Herbulis, director of the club, and the sister in charge of the children are pictured before the cake was cut.

CENSUS CLERK GETS MEDAL FOR HEROISM

William E. Hedian Wins Carnegie Award for Saving Swimmer.

William Ennis Hedian, 35-year-old Census Bureau clerk, of 2014 R street northwest was awarded a bronze medal by the Carnegie Hero Fund Commission yesterday for swimming 200 feet in a rough surf with his clothes on to rescue a man from drowning at Ocean City, Md., a little more than a year ago.

While swimming in the Atlantic Ocean at the resort, August 19, 1931, Simeon N. Mallory, 52, was swept by a current to a jetty 200 feet away. Exhausted from his attempts to swim against the current, Mallory called from the jetty for help.

Hedian was standing on the beach talking to his mother, Mrs. S. E. Hedian, when he heard Mallory's calls. Removing only his shoes, he plunged into the surf and battled waves more than six feet high to the jetty 115 feet away. He then got a hold on the man, who was rapidly losing consciousness, and swam back to shore with him.

Born in Baltimore, Hedian moved to Washington when he was 7 years old and received all his schooling here. He has been connected with the Census Bureau for the last three years.

A conversation with his mother last night revealed the fact that he left Washington several days ago for a visit to Epping Forrest, Md., where he expects to remain until tomorrow evening. Mrs. Hedian said that her son last night was unaware of the fact that he had been awarded the medal.

Woman Arrested In Job-Racket Quiz

Fraud by Agent of Her Employment Bureau Is Charged.

The second arrest in connection with the alleged employment racket under investigation by the corporation counsel's office was made yesterday afternoon under the direction of Chester H. Gray, assistant corporation counsel.

Mrs. Martha E. Williams, who operated an employment agency at 2724 Georgia avenue northwest, was held under $500 bond for arraignment today in Police Court. A complainant charged that an agent of Mrs. Williams sent him to a fictitious address and then refused to refund the $2 fee collected.

Other arrests are expected in the next few days, as Mr. Gray has been gathering evidence for the last month on employment agencies which have been preying on the unemployed.

MARSHALL PRAISED BY LORD CRAIGMYLE

Chief Justice Is Eulogized by British Jurist in George Washington U. Lecture.

A stirring eulogy of John Marshall as a jurist was delivered yesterday by Lord Craigmyle, renowned British jurist, in the last of a series of lectures at George Washington University.

In the hands of Marshall, declared Lord Craigmyle, the Constitution "was fitted to the great form of the expanding history of the Nation."

"What was needed," he said, "was a man with the power, the penetrative analysis, which could reveal the spirit of the Constitution. That man was John Marshall."

Interrupting his lecture when he noted the presence of Justice Cardozo, of the Supreme Court, among his audience, Lord Craigmyle declared:

"The most signal honor conferred upon me in the course of a long life is that a member of the Supreme Court of the United States, recently elected upon no other recommendation than real and sterling merit, has come to hear me speak of the great Chief Justice of the United States."

Reverting back to the man who served this Nation as Chief Justice form 1801 to 1835, Lord Craigmyle continued:

"Without John Marshall's interpretations of the Constitution, in what a predicament would America have been placed! It would have found flourishing everywhere the seeds of interstate discord, bringing national enfeeblement. From the Atlantic to the Pacific, a welter of rivalries, misunderstandings, cross-purposes, would have arisen, which would have made 'United States' a derisory term. From these calamities it was saved by John Marshall."

A resolution in appreciation of Lord Craigmyle's remarks was presented at teh conclusion of the lecture by Dean William Allan Wilbur.

Police Say Arrests Halted Pay Holdup

Three men arrested Thursday in connection with the snatching of a pocketbook from Miss Annie McKimmon, secretary to Representative Lamar Jeffers, of Alabama, were said by police yesterday to have planned to buy a gun with the proceeds of the larceny. They intended, detective claimed, to steal a $2,000 pay roll.

Held for investigation, the men gave their names as William Owens, 21, no fixed address; George Blackwell, 25, of 310 First street southeast, and George Wright, 34, of 3037 K street northwest. The pay roll robbery was planned for yesterday morning at Thirteenth and U streets, according to police. A woman cashier for a nearby construction company was to have been the victim, Owens was quoted by police as saying.

Slayer Sentenced to 10 Years.

Justice Daniel W. O'Donoghue, in the District Supreme Court, yesterday sentenced Alonzo Taylor, colored, to 10 years in the penitentiary for the slaying of William Roy, May 30. Taylor was indicted for murder but the jury found him guilty of manslaughter. He was defended by the law firm of O'Shea, Burnett & Goldstein.

CHURCH'S MARRIAGE CLINIC DESCRIBED TO SOCIAL WORK GROUP

High Divorce Rate of Cleveland Led to Establishment of Experiment.

The operation of a marriage clinic in a church was described yesterday at the regional conference on Social Hygiene by Mrs. Elgin Sherk, who advises prospective brides and bridegrooms who go to a Presbyterian church in Cleveland, Ohio, to be married.

The clinic was established, she said, when it was found that there were half as many divorces in Cleveland as marriages. Its object is to induce couples to go back to the church for help instead of going to a divorce court.

The church has from 500 to 600 marriages a year. The practice is to make contact with the couples before the ceremony. Often they are sent to a special course in marriage problems at a college nearby, Mrs. Sherk said.

Enforcing White Slave Act.

The efforts of the Department of Justice in enforcing the white slave act were described to the conference by U. H. Cleg, of the Bureau of Investigation. He said that in the last ten years the bureau had conducted more than 36,000 such investigations and caused more than 4,000 arrests.

Dr. Walter Clark, director of the division of medical measures of the American Social Hygiene Association, spoke on the evils of "quackery" in relation to treatment of social diseases. He said:

"There is ample evidence to show that the general public stands much in need of instruction with regard to the prevalence, gravity and methods of treating social disease."

Problems of Adolescence.

Adolescence, instead of being a sharply defined period in the development of a person, has no clear cut lines dividing it from maturity, Dr. Maurice Bigelow, of Columbia University, told the delegates.

Most of the problems of the adolescent, he said, really are the problems of adults, which they refer to the younger people. Parents worry greatly about the future of a growing boy or girl, he said, and assume that the youngsters are worrying about the same thing.

At a dinner last night, Dr. William A. White, of St. Elizabeths Hospital, spoke on social hygiene problems as representing failures of community and family ideals. Other speakers were Dr. Bigelow and the Rev. Russell J. Clinchy, pastor of the Mount Pleasant Congregational Church.

Suing Father Gets Children's Custody

Court Awards Two Minors to William J. Nolan Pending Verdict.

William J. Nolan, 2023 Kalorama road northwest, has been awarded the custody of his two minor children by an order of the District Supreme Court, affirmed yesterday by Justice Oscar R. Luhring. The order was in the form of a dismissal by Justice Luhring of a petition by Mrs. Alice M. Nolan, the mother, to secure custody of the children.

Mr. Nolan, through Attorney William M. Leahy, informed Justice Luhring that Chief Justice Wheat, and, later, Justice Peyton Gordon, had awarded the custody of the children to their father pending the outcome of a divorce suit now pending in the court, and Justice Luhring followed the previous ruling in favoring the father.

Mrs. Nolan filed a suit for limited divorce from her husband and he filed a cross bill for divorce. The court's order gave Mr. Nolan the children until a permanent ruling is made in connection with the divorce.

Man Reports Theft Of $1,050 Jewelry

Edward C. Gardner, 2101 Connecticut avenue northwest, reported yesterday that jewelry valued at $1,050 was stolen from his apartment in the past month. The jewelry included a cigarette case worth $500, a diamond ring worth $400, and a bar pin valued at $150.

The theft of a set of studs, valued at $75, was reported by George A. Bruett, of the Carleton Hotel. He said they were stolen from his apartment between October 5 and October 15.

Attack Case Hearing Urged for Detective

Inspector F. S. W. Burke, chief of detectives, recommended that Precinct Detective C. N. Strange, of the Second Precinct, who was reported by Ralph A. Smith, colored District fireman, of 1311½ South Carolina avenue southeast, to have handled him roughly and broken his umbrella on the night of October 17, be given a hearing before the Trial Board.

Smith, Inspector Burke said yesterday, had withdrawn charges, but he stated that he ordered the trial in fairness to Detective Strange, as the stigma of the fireman's charge would remain against his record unless the matter was dropped by the board.

Crime Prevention Bureau Is Facing New Reduction

Plans are rapidly being completed to operate the Crime Preventive Bureau as a small squad under the direction of the Detective Bureau, it was learned yesterday following a conference between Maj. Ernest W. Brown, superintendent of police, and Inspector Frank S. W. Burke.

Although the commander of the detective unit has not been decided upon, several men were discussed for the post during the conference. In contrast to the former personnel of the Crime Prevention Bureau when an inspector and captain commanded the department, the leadership of the reduced squad will be given to a lieutenant or a sergeant.

The bureau, which was recently cut down from 25 members to 16, when Brig. Gen. Pelham D. Glassford, former head of police, transferred its commander, Inspector O. T. Davis, to the Second District, will function with about eight men, it was said. Capt. Edward J. Kelly, temporary commander of the bureau, will be transferred to a precinct command at his own request on November 1.

Maj. Brown has approved of the reduced squad, as it is his desire to place as many uniformed policemen on the street as possible. Only such changes as are made necessary by the assignment of Capt. Kelly to a precinct and the return of special duty officers to foot beats are contemplated in the bureau change.

JAPANESE OYSTERS FORM NEW MENACE TO INDUSTRY IN U.S.

Growers' and Dealers' Group Seeks Embargo Against Far East Invader.

Oysters Now Fattened On Dinoflagellata Diet

That fat girl down the street who is becoming slimmer; and her slim sister who is becoming more plump aren't the only ones who are dieting. Oysters are being placed on diets. The succulent bivalves which are known as "ersters" in Long Island, "usters" in Jersey; and "histers" in "Ole Lunnon"—are being placed on rigid diets.

They are fed dinoflagellata! Oh yeah!

Those dinoflagellata, the scientists say, are microscopic plants, which put meaty weight on the oyster, or erster, or uster or hister, as you will.

The oyster is a slovenly eater, he takes anything that is not too big for him to digest. Therefore, his diet must be regulated. So the scientists are cultivating dinoflagellata and placing them in the oyster beds to fatten bivalves until they make a good oyster stew.

An embargo against a new "yellow peril" is sought by the Oyster Growers and Dealers of North America, the members of which are threatened with financial ruin should the menace be disregarded.

This new menace is the Japanese oyster, which, the association says, is likely to be introduced on the oyster beds of the Atlantic seaboard. The Japanese oyster, the association was told yesterday, reaches maturity in one year, whereas the American oyster takes five years to reach the point of marketability.

Also, the Japanese oyster would bring with it the Japanese oyster drill, a sort of sea snail which is a veritable oyster gourmand, and would cost the industry heavily by its depredations.

Reports on Menace Heard.

The American oyster has enough natural enemies in the American oyster drill and the starfish; but it would be hard-pressed if the Japanese oyster drill, which propagates more rapidly than its American cousin, is introduced into the oyster beds.

The association, which met yesterday in the Willard Hotel, heard the report of the menace which resulted from studies made by scientists of the group.

However, the association learned, the Japanese oyster is inferior to the American oyster because it is less tasty and is vastly below the American crustacean in wealth of vitamins.

Success in Treating Disease.

The American bivalve was introduced as an effective dietary treatment for goiter, anemia and pellagra in a paper read before the association by H. D. Pease, director of research of the dealers' association at the meeting in the Willard Hotel.

Oysters are second only to liver in richness of iodine, which is effective in treatment of goiter, and are second in the animal foods which are found helpful in the treatment of anemia. The wealth of vitamin G in the bivalve, Dr. Pease said, makes it effective in the treatment of pellagra.

New Trial Sought In Police Slaying

Three Convicted of Killing File Plea in District Supreme Court.

Three colored men, convicted last week of the slaying of Park Policeman Milo J. Kennedy, yesterday asked the District Supreme Court to grant them new trials on the grounds of alleged improper remarks to the jury that tried them on the part of Assistant United States Attorney William H. Collins.

The men are Ralph Holmes, Irvin Murray, and James Joseph Jackson. They were convicted in the court of Chief Justice A. A. Wheat after witnesses had testified that they were the ring leaders of a mob that trapped the policeman last August in Logan Circle and beat him to death.

The trio also contended, through Attorney John M. Wilson, that there was not sufficient evidence to support the verdict and that the verdict was contrary to law. No date has been set for arguments on the motion for new trial.

Man Fined in Liquor Case; Another Freed

Lloyd Goldsmith, 24, yesterday was fined $100 in Police Court when he pleaded guilty to a charge of possession of liquor. In lieu of the fine he will have to serve 30 days in jail.

At the same time similar charges against Jerome Hursh, 50, owner of a Southeast gasoline filling station, were dropped. In Hursh's place, police said, they found 15 gallons of liquor.

Army Fingerprints Catch Suspect.

Fingerprints made when he applied for his bonus served to bring about the arrest of Harvey Wesley, colored, who has been sought far and wide for the murder of his wife in Wilmington, Del., in 1917, it was learned here last night. Wesley, who was apprehended in Philadelphia, passed through Washington in custody of Sheriff John N. Norris of Wilmington.

EIGHTH PRECINCT WINS MEDAL

Post Staff Photo.

The District Bicentennial Commission Medal for the precinct having the most beautiful lawn was presented last night to Capt. John E. Bowers, commanding the Eighth Precinct, Forty-second and Albemarle streets northwest, by Dr. George C. Havenner (left). Superintendent of Police Ernest W. Brown looks on.

COLORED CIVIC BODY HONORS RICHARDSON

Made Honorary President of Federation for Life; Beasley Named.

Dr. George H. Richardson, retiring president of the Federation of Civic Associations, was voted last night, at a meeting of that body in the board room of the District Building, the position of honorary president for life. George W. Beasley was nominated for president of the federation, after George T. Beason and W. H. Lewis, vice presidents and former members of the legislative advisory council, had declined the nomination.

Other nominees included: Mrs. Jacqueline Cuney, vice president; Eugene Compton, recording secretary; C. T. Taylor, corresponding secretary; H. D. Queen, treasurer; Arthur Chichester, chaplain. Action was deferred on nomination of any delegates for election to membership on the executive committee and advisory council of the Federation of Citizens Associations.

The federation asked the Board of Education to place on the eligible list for appointment to teachership in night schools such graduates of Miner Teachers College as are available, and that no teachers of day classes be appointed in the night schools so long as these eligibles can be secured, except for administrative positions.

Miss Fay Bentley explained to the federation the operation of the department of school census and attendance. A committee appointed to cooperate with her department consisted of Ray Clarke, Corinne E. Martin, J. C. Payne and Patrick Tolliver. The federation urged for inclusion in the 1934 budget an overpass at Kenilworth and Meads avenues to span railroad tracks there.

A committee was appointed to work for reallocation of local militia to bring the 372d Infantry up to its former battalion strength. Election of officers will be held at the next meeting of the federation.

HALLOWEEN PARADE WEATHER TO BE FAIR

100 Entries Are Received for Pageant in Constitution Avenue Monday.

The weather for the Halloween parade will probably be fair and crisp, according to the forecast of the Weather Bureau for Monday night. To guard against any contingency, however, at the final meeting of the George Washington Bicentennial Halloween committee yesterday at the District Bicentennial Commission's offices, it was decided that the celebration would take place Monday night, "rain or shine."

Maj. Gen. Anton Stephan, grand marshal of the parade, reported that the line of march has already been completed with arrangements made for late entries. Approximately 100 entries will make up the Hallowen procession. He said the parade would begin at 7:30 p. m.

It was also announced that prizes will be presented the winners of the various parade events at a public meeting Wednesday, November 9, at 5 p. m., in the board room of the District Building. Approximately 25 awards will be made for the most attractive floats, best-costumed individual marchers and other entries. The judges will be Mark Lansburgh, Mrs. Fulton Lewis, Miss Sybil Baker, Thomas P. Littlepage and Ben T. Webster.

Grandstands will be erected on Pennsylvania avenue for spectators. Arrangements will also be made for the seating of approximately 4,000 people on Constitution avenue, between Fifteenth and Sixteenth streets, for those who wish to watch the dancing, which will take place from 9 p. m. until midnight.

Window Smasher Reported.

Frank Palmer, manager of a nut store at 705 Fifteenth street northwest, reported to police that a man threw a bag filled with concrete through a window of his store yesterday afternoon.

EFFORT TO CUT AID OF VETERANS IS HIT BY LEGION COUNCIL

Legion Counsel Says Half Truths Used in Drive to Reduce Relief.

The giving out of "half truths" and "misinformation" was charged to the Veterans' Administration yesterday by Col. John Thomas Taylor, legislative counsel of the American Legion, in an address before the fourteenth annual convention of the Capital District Kiwanis International at the Mayflower Hotel here.

Col. Taylor asserted that many newspapers and magazines are fighting the interests of disabled war veterans and the American Legion upon the incentive of the Veterans' Administration and the National Economy League.

Cost of veterans' relief has been misrepresented, charged Col. Taylor, who declared that officials and members of the National Economy League, which he said urges reduction in benefits to veterans, receive Government pensions themselves.

Byrd and Pershing.

He named Admiral Richard E. Byrd, head of the league, as drawing an annual retirement stipend of $4,500; Gen. James G. Harbord, $6,000; Admiral William T. Sims, $6,000; Gen. John J. Pershing, $21,000, and Alfred E. Smith, $6,100 from New York State.

After the morning session of the convention, delegates journeyed to Mount Vernon, where a wreath was placed upon the tomb of George Washington, whose bicentennial birth anniversary is being honored by the Kiwanians.

Among outstanding events last night was a speech by the Rev. P. Rowland Wagner, of the Norfolk (Va.) Kiwanis Club, on "Debunking the Depression."

At the annual banquet last night an impressive presentation of colors, with a Marine honor guard and a Canadian military color guard presenting the standard of the northern nation, were features.

Election of officers for the district, which comprises the District of Columbia, Maryland, Virginia, West Virginia, and Delaware, will close the convention today.

Edwin F. Hill Chairman.

Edwin F. Hill, president of the Washington Kiwanis Club, is general convention chairman and introduced John J. Boobar, toastmaster at the banquet last night. At the speaker's table were included among other guests Mrs. Hill and Mrs. Boobar and William Fontaine Alexander, honor guest and collateral descendant of George Washington.

Among reports heard yesterday were those of the lieutenant governors of the various districts and of District Governors Converse and the district secretary.

Other speakers during the day were Mr. Hill, Russell S. Perkinson, Petersburg, Va., club and international trustee; Alexander Adams, of the Cumberland, Md., club, and J. Walton Hall, of the Ashland, Va., club.

A special sightseeing tour was conducted for the ladies attending the convention with delegates, which included an inspection of the U. S. Frigate Constitution at anchor at the Navy Yard.

Chevy Chase Man Gets Award for Radio Work

His efforts in intercepting radio messages from the Citroen-Haardt expedition to Asia were rewarded yesterday when Roy C. Corderman, an amateur operator, of Chevy Chase, Md., received a certificate commending his action from the American Radio Relay League.

Mr. Corderman was given credit for receiving news of the expedition's activities. On May 31, 1931, he first picked up a message from the motor caravan traversing Asia along the route of Marco Polo. Until September 9 he was in daily communication with the expedition.

DAILY WEATHER REPORT

TODAY'S SUN AND TIDE TABLE

	A.M.	P.M.
Sun rises	6:31	
High tide	7:00	7:46
Sun sets		5:12
Low tide	1:44	1:53

WEATHER CONDITIONS.

U. S. Dept. of Agriculture, Weather Bureau, Washington, Friday, Oct. 28.—8 p. m.

Forecast for the District of Columbia—Fair and warmer Saturday; Sunday cloudy and colder; moderate to fresh southwest winds.

For Maryland and Virginia—Partly cloudy and warmer Saturday, followed by rain in extreme west portion Saturday night; Sunday cloudy and colder.

The disturbance that was over Massachusetts Thursday night is advancing northeastward being central over the Gulf of St. Lawrence Chatham 29.30 inches. The low pressure area that was over Montana is moving eastward being central over Wisconsin, Minneapolis, Minn., 29.44 inches, with a trough extending south and southwestward to the Texas Panhandle, Amarillo, 29.86 inches. An area of high pressure is advancing eastward over the south Atlantic States, Raleigh, N. C., 30.24 inches, and another high pressure area is moving southeastward over the Plains States and the northern Rocky Mountain region Miles City, Mont., 30.52 inches. Rains have occurred in the lower Lake region, the northern upper Lake region, and along the New England coast and snows are reported from the northern Rocky Mountain region and the northern Plains States. Colder weather has overspread the north Atlantic States, the Plains States and the northern Rocky Mountain region, while temperatures have risen in the middle and upper Mississippi Valley, and the interior of the west Gulf States.

Local Weather Report.

Temperature—Midnight, 49; 2 a. m., 48; 4 a. m., 46; 6 a. m., 46; 8 a. m., 47; 10 a. m., 51; 12 noon, 54; 2 p. m., 55; 4 p. m., 55; 6 p. m., 53; 8 p. m., 51; 10 p. m., 47. Highest, 57; lowest, 46. Relative humidity—8 a. m., 62; 2 p. m., 45; 8 p. m., 48. Rainfall (8 p. m. to 8 p. m.)—None. Hours of sunshine, 7. Per cent of possible sunshine, 65.

DEPARTURES FROM NORMAL.

Accumulated excess of temperature since January 1, 1932, 801 degrees.

Excess of temperature since October 1, 1932, 28 degrees.

Accumulated excess of precipitation since January 1, 1932, 2.86 inches.

Excess of precipitation since October 1, 1932, 4.80 inches.

Temperatures and Precipitation.

Temperatures and precipitation for 24 hours ended 8 p. m. Friday:

	Highest Fri. night	Thur. 8 p.m.	Fri.	Rainfall
Washington, D. C.	57	46	51	....
Asheville, N. C.	60	38	50	....
Atlanta, Ga.	64	42	60	....
Baltimore, Md.	60	48	52	....
Boston, Mass.	55	46	50	....
Buffalo, N. Y.	50	40	44	0.16
Chicago, Ill.	54	36	52	....
Cheyenne, Wyo.	52	44	24	....
Cleveland, Ohio	56	40	44	0.14
Denver, Colo.	64	42	36	....
Des Moines, Iowa	66	36	52	....
Detroit, Mich.	50	36	44	....
Duluth, Minn.	38	32	34	0.12
Galveston, Tex.	72	60	70	....
Helena, Mont.	36	24	30	0.01
Indianapolis, Ind.	56	36	50	....
Jacksonville, Fla.	70	52	64	....
Kansas City, Mo.	72	46	62	....
Little Rock, Ark.	74	46	68	....
Louisville, Ky.	60	38	52	....
Marquette, Mich.	40	36	38	0.06
Memphis, Tenn.	72	48	64	....
Miami, Fla.	82	72	78	....
Mobile, Ala.	72	48	64	....
New York, N. Y.	56	44	50	....
Philadelphia, Pa.	58	48	52	....
Phoenix, Ariz.	86	52	78	....
Portland, Me.	54	50	46	....
Portland, Oreg.	54	40	54	....
Salt Lake City, Utah	58	50	54	....
St. Paul, Minn.	56	38	50	....
San Diego, Calif.	70	52	62	....
Santa Fe, N. Mex.	60	32	52	....
Seattle, Wash.	56	42	50	....
Tampa, Fla.	78	56	72	....
Toledo, Ohio	50	36	48	....
Vicksburg, Miss.	72	46	64	....

River Bulletin.

Harpers Ferry, W. Va., Oct. 28.—Potomac River muddy and Shenandoah very cloudy.

BIRTHS, DEATHS AND MARRIAGES

BIRTHS REPORTED.

Russell F. and Helen C. Deatley, twin girls.
Charles W. and Elizabeth Fortney, boy.
William F. and Augusta Kellerman, boy.
Arthur A. and Margaret McDermott, boy.
George R. and Katy L. Douglas, boy.
Eugene and Ruth Poole, boy.
Archibald and Lillian McNaught, girl.
Daniel and Matilda Powell, girl.
Albert B. and Marguerite Heath, girl.
Edgar H. and Eva W. Gerber, girl.
Walter J. F. and Sophia G. Howe, girl.
Joseph G. and Frances J. Cono, girl.
George P. and Doris Markey, girl.
William H. and Mary Newman, girl.

LICENSED TO MARRY.

John S. Brooks, 25, and Blonda L. Swaney, 25. The Rev. A. R. Bird.
William S. Mann, 29, and Virginia M. Robert, 21. The Rev. G. B. Harrington.
Adelbert W. Heimmiller, 25, and Dixie B. Holloway, 22. The Rev. R. J. Clinchy.
Dale C. Eiland, 23, and Helen M. Schultz, 21. The Rev. G. B. Harrington.
Edward Taylor, 33, and Viola Milstead, 38. The Rev. J. E. Briggs.
Nathan H. Kendall, 37, and Helen G. Barrier, 28. The Rev. N. B. Norman, jr.
Wesley E. Kocher, 21, and Annie L. Burns, 19. The Rev. Charles Enders.
James A. Kelliher, 29, and Edna E. Newman, 24. The Rev. P. J. Cavanaugh.
A. M. Wisotzky, 30, and Gertrude Millstein, 23. The Rev. G. Silverstone.
Louis Mantis, 34, and Helen D. Panopoulos, 19. The Rev. T. N. Daniels.
Henry E. Tuvey, 25, and Eileen E. O'Leary, 24. The Rev. G. B. Harrington.
R. L. Jamison, 31, and Edna H. Massare, 31. The Rev. V. N. Ridgely.
Henry W. Seitz, 25, and Marie P. Curtin, 22. The Rev. N. B. Harmon, jr.
Huso H. Zerenner, 53, and Lucy J. Snyder, 48. The Rev. H. F. Downs.
Herman C. Soble, 25, and Irene Miller, 21, both of Baltimore. The Rev. M. R. Yoelson.
James M. Taylor, 27, and Helen C. Best, 19. The Rev. A. F. Poore.
Tommie Nesmith, 22, and Amanda Smith, 21. The Rev. C. T. Murray.
James Swann, 22, and Anna Belt, 23. Judge R. E. Mattingly.
David Ennis, 21, and Emily Woodward, 18. The Rev. E. M. Tyre.
Calvin M. Smith, 22, and Mary Hawkins, 22. The Rev. H. F. Graebenstein.

A marriage license has been issued in Upper Marlboro to:
George Storm Edmunds, 22, of Berwyn, and Alma Odessa Scarborough, 23, of Hyattsville.

Licenses issued at Rockville, Md.:
Gerald F. N. Shea, 33, and Pearl Marie Maurin, 27, both of New York, N. Y.
J. Bowie Atwood, 25, and Miriam Sophia Hedges, 24, both of Silver Spring, Md.
Raymond D. Evans, 39, 4717 Chesapeake street northwest, and Charlotte V. Voigt, 36, 3511 Davenport street northwest.
Lawrence V. Scott, 30, 3205 Fifteenth street northeast, and Lucille E. G. Sprenger, 21, 1307 Twelfth street northwest.

DEATHS REPORTED.

Olive M. Robbins, 86 yrs., 1314 Vermont ave. nw.
Jane Robertson, 82 yrs., 4720 16th st. nw.
James Keosh, 67 yrs., Providence Hosp.
Elizabeth Freund, 55 yrs., Gallinger Hosp.
Rose L. Hardy, 61 yrs., 2930 Macomb st. nw.
Dora Leanie, 60 yrs., 1706 P st. nw.
Alceste Chialastri, 58 yrs., Gallinger Hosp.
Charles E. Ager, 56 yrs., Gallinger Hosp.
Myrtle Boteler, 50 yrs., Emergency Hosp.
Wallace Harper, 43 yrs., Garfield Hosp.
John G. Martin, 40 yrs., Walter Reed Gen. Hosp.
Maude Beall, 27 yrs., Garfield Hosp.
Richard E. Smith, 18 yrs., 1225 Vermont ave. nw.
Infant of William and Ruth Stockett, 17 days, Providence Hosp.
Joseph Smoot, 71 yrs., Gallinger Hosp.
William Dixon, 62 yrs., 1123 Monticello ave. ne.
Joseph Lewis, 52 yrs., Freedmens Hosp.
Fanny Pierce, 51 yrs., 1242 Third st. sw.
Samuel Lincoln, 48 yrs., Gallinger Hosp.
Marie Patrick, 42 yrs., Gallinger Hosp.
Eleanor Munson, 33 yrs., Gallinger Hosp.
Anna Turner, 26 yrs., Georgetown Hosp.

No. 33 in THE HECHT CO.'S Series of Super-Events!

150 Men's Silk Lined
DRESSING GOWNS
of Imported St. George Velvarobe Fabric
100 are worth $10.00
50 are worth $12.95
$5.95

Less than this year's usual wholesale cost for these gorgeous Dressing Gowns. Self shawl collar, or notched collar with charvet trim. Cardinal, brown, green and black-and-white. Small, medium and large sizes. It isn't too early to do your Christmas shopping now.

Main Floor, The Hecht Co.

THE HECHT CO.
F STREET AT 7TH — FREE PARKING WHILE YOU SHOP HERE

SATURDAY ONLY

No Mail or Phone Orders
No more at this price after our supply is exhausted.